

Neotropical Diptera

Neotropical Diptera 16: 1-199 (April 15, 2009)
ISSN 1982-7121
www.neotropicaldiptera.org

Depto. de Biologia - FFCLRP
Universidade de São Paulo
Ribeirão Preto, SP, Brazil

Catalogue of Neotropical Diptera. Tabanidae¹

Sixto Coscarón

Facultad de Ciencias Naturales y Museo, Universidad Nacional de La Plata,
Paseo del Bosque, 1900 La Plata, República Argentina
Pesquisador Visitante do Departamento de Biologia, Faculdade de Filosofia, Ciências e Letras, Universidade de São
Paulo, Ribeirão Preto, SP, Brasil
e-mail: sixtocos@netverk.com.ar

&

Nelson Papavero

Museu de Zoologia, Universidade de São Paulo, São Paulo, SP, Brasil
Pesquisador Visitante do Departamento de Biologia, Faculdade de Filosofia, Ciências e Letras, Universidade de São
Paulo, Ribeirão Preto, SP, Brasil

Introduction

This catalogue includes 1082 nominal species, distributed as in the table below (plus 34 unrecognized ones), 28 *nomina nuda* and 809 references.

Subfamily	Tribe	Genus	Subgenus	Number of species
CHRYSOPSINAE				88
	Bouvieromyiini			3
		<i>Pseudotabanus</i>	<i>Coracella</i>	3
	Chrysopsini			93
		<i>Chrysops</i>		75
		<i>Silvius</i>		9
			<i>Assipala</i>	5
			<i>Griseosilvius</i>	3
			<i>Silvius</i>	1
	Rhinomyzini			1
		<i>Betrequia</i>		1
PANGONIINAE				315
	Mycteromyiini			16
		<i>Mycteromyia</i>		3
		<i>Promycteromyia</i>		9
		<i>Silvestriellus</i>		4

¹ This project was supported by FAPESP grants # 2003/10.274-9, 2007/50877-5, and 2007/50878-1.

Catalogue of the Neotropical Diptera. Tabanidae

Pangoniini		129
	<i>Apatolestes</i>	5
	<i>Apatolestes</i>	4
	<i>Lanellus</i>	1
	<i>Archeomyotes</i>	1
	<i>Austromyans</i>	1
	<i>Boliviomyia</i>	1
	<i>Brennania</i>	1
	<i>Chaetopalpus</i>	1
	<i>Esenbeckia</i>	101
	<i>Astomyia</i>	1
	<i>Esenbeckia</i>	50
	<i>Palassomyia</i>	1
	<i>Proboscoides</i>	11
	<i>Ricardoia</i>	38
	<i>Fairchildimyia</i>	2
	<i>Pegasomyia</i>	1
	<i>Protodasyapha</i>	4
	<i>Curumyia</i>	1
	<i>Protodasyapha</i>	3
	<i>Protosilvius</i>	5
	<i>Stonemyia</i>	1
	<i>Veprius</i>	4
	<i>Zophina</i>	1
Scepsini		1
	<i>Scepsis</i>	1
Scionini		169
	<i>Caenopangonia</i>	3
	<i>Fidena</i>	89
	<i>Fidena</i>	83
	<i>Laphriomyia</i>	2
	<i>Leptofidena</i>	2
	<i>Neopangonia</i>	2
	<i>Pityocera</i>	6
	<i>Elaphella</i>	1
	<i>Pityocera</i>	2
	<i>Psaeudelaphellsa</i>	3
	<i>Scaptia</i>	31
	<i>Lepmia</i>	2
	<i>Pseudomelpia</i>	1
	<i>Pseudoscione</i>	17
	<i>Scaptia</i>	11
	<i>Scione</i>	42
TABANINAE		767
Diachlorini		562
	<i>Acanthocera</i>	20
	<i>Acanthocera</i>	11
	<i>Mimodynerus</i>	5
	<i>Polistimima</i>	2
	<i>Querbetia</i>	2
	<i>Agelanius</i>	12
	<i>Acellomyia</i>	3
	<i>Anaerythropters</i>	1
	<i>Bolbodimyia</i>	13
	<i>Catachlorops</i>	66
	<i>Amphichlorops</i>	7

Coscarón & Papavero

	<i>Catachlorops</i>	27
	<i>Hadrochlorops</i>	6
	<i>Psalidia</i>	13
	<i>Psarochlorops</i>	9
	<i>Rhamphidommia</i>	4
	<i>Chlorotabanus</i>	6
	<i>Cryptotylus</i>	5
	<i>Dasybasis</i>	70
	<i>Dasychela</i>	9
	<i>Dasychela</i>	7
	<i>Triceratomyia</i>	2
	<i>Diachlorus</i>	29
	<i>Dichelacera</i>	80
	<i>Desmatochelacera</i>	2
	<i>Dichelacera</i>	62
	<i>Idiochelacera</i>	1
	<i>Nothocanthocera</i>	12
	<i>Orthostyloceras</i>	3
	<i>Dicladocera</i> <i>Dicladocera</i>	32
	<i>Erioneura</i>	1
	<i>Eristalotabanus</i>	1
	<i>Eutabanus</i>	1
	<i>Haematopotina</i>	2
	<i>Hemichrysops</i>	1
	<i>Himantostylus</i>	1
	<i>Holcopsis</i>	4
	<i>Lepiselaga</i>	4
	<i>Conoposelaga</i>	3
	<i>Lepiselaga</i>	1
	<i>Leptapha</i>	1
	<i>Leucotabanus</i>	15
	<i>Myiotabanus</i>	4
	<i>Nubiloides</i>	2
	<i>Oopelma</i>	1
	<i>Pachyschelomyia</i>	1
	<i>Phaeotabanus</i>	15
	<i>Philipotabanus</i>	29
	<i>Melasmatabanus</i>	4
	<i>Mimotabanus</i>	9
	<i>Philipotabanus</i>	16
	<i>Pseudacanthocera</i>	3
	<i>Roquezia</i>	1
	<i>Scaptiodes</i>	1
	<i>Selasoma</i>	1
	<i>Spilotabanus</i>	1
	<i>Stenotabanus</i>	73
	<i>Aegialomyia</i>	24
	<i>Brachytabanus</i>	3
	<i>Cretotabanus</i>	1
	<i>Melanotabanus</i>	2
	<i>Stenochlorops</i>	4
	<i>Stenotabanus</i>	58
	<i>Wilkersonia</i>	1
	<i>Stibasoma</i>	18
	<i>Rhabdotylus</i>	4
	<i>Stibasoma</i>	14

Catalogue of the Neotropical Diptera. Tabanidae

	<i>Stigmatophthalmus</i>	1
	<i>Stypommisa</i>	33
	<i>Teskeyellus</i>	1
Tabanini		205
	<i>Agkistrocerus</i>	2
	<i>Atylotus</i>	1
	<i>Phorcotabanus</i>	2
	<i>Poeciloderas</i>	9
	<i>Tabanus</i>	191

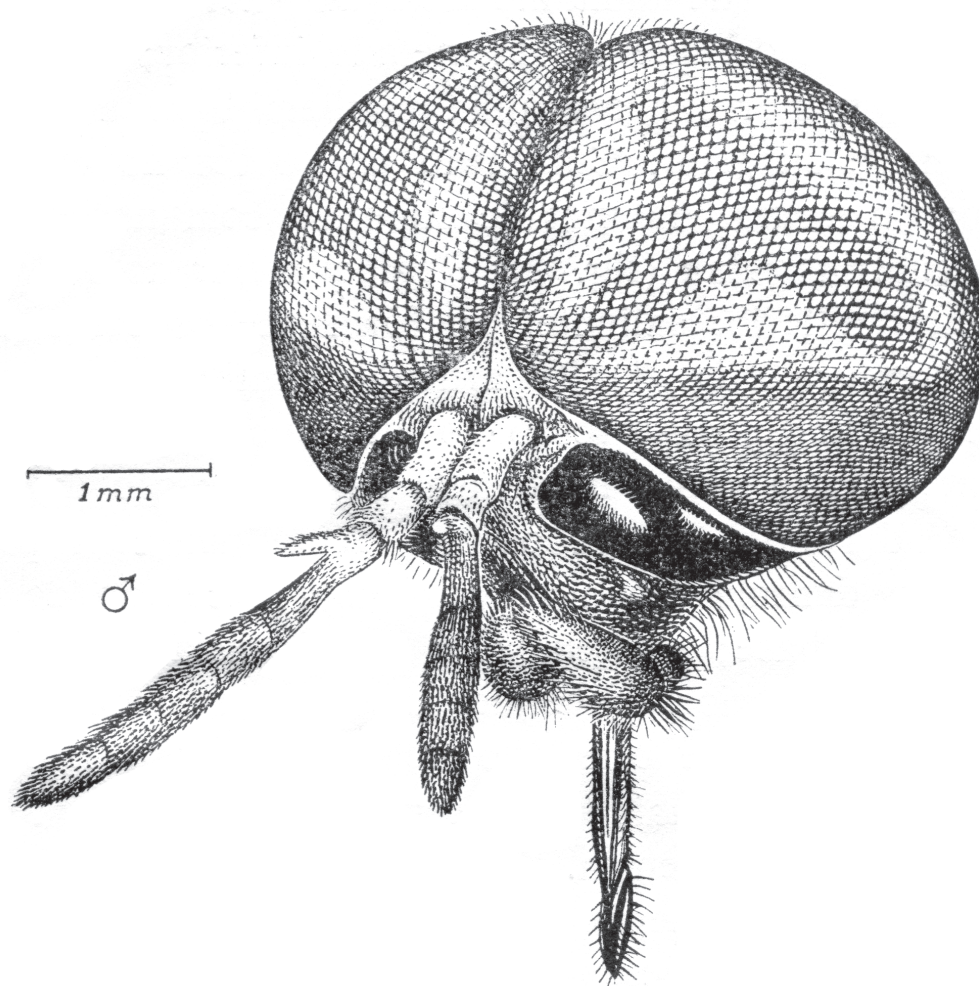

Figure 1. *Acanthocera coarctata* (Wiedemann, 1828) (*apud* Fischer, 1939, Fig. 1).

Acronyms used in the catalogue

AMNH – American Museum of Natural History, New York
 ANSP – Academy of Natural Sciences of Philadelphia, Department of Entomology, Philadelphia
 BMNH – The Natural History Museum, London
 CAS – Department of Entomology, California Academy of Sciences, San Francisco
 CEEUC – Centro de Estudios Entomológicos, Universidad de Chile, Santiago
 CMNHP – Carnegie Museum of Natural History, Pittsburgh
 CNC – Canadian National Collection, Centre for Land and Biological Resources Research, Agriculture Canada, Central Experimental Farm, Ottawa
 DECU – Department of Entomology, Cornell University, Ithaca
 DEIE – Deutsches Entomologisches Institut, Eberswalde
 DFS – Dresden Forschungsstelle, Dresden
 DGUG – Departamento de Geociências, Universidade de Guarulhos, Guarulhos, SP
 FAUC – Facultad de Agronomía, Universidad de Chile, Santiago
 FCNMLP – Facultad de Ciencias Naturales y Museo, Universidad Nacional de La Plata, La Plata
 FNMS – Forschungsinstitut und Naturmuseum Senckenberg, Frankfurt-am-Main
 FSCA – Florida State Collection of Arthropods, Gainesville
 HECO – Hope Entomological Collections, University Museum, Oxford
 IBSP – Instituto Butantan, Secretaria de Estado da Saúde de São Paulo, São Paulo, SP
 IEAUT – Istituto di Entomologia Agraria della Università di Torino, Turin
 IETM – Instituto de Enfermedades Tropicales, México, D. F.
 IEUMS – Instituto de Entomología, Universidad Metropolitana, Santiago
 IML – Instituto Miguel Lillo, Universidad Nacional de Tucumán, Tucumán
 IMRR – Instituto de Medicina Regional, Resistencia
 INBio – Instituto Nacional de Biodiversidad, Santo Domingo, Heredia, Costa Rica
 INPA – Instituto Nacional de Pesquisas da Amazônia, Manaus
 IRSNB – Institut Royal des Sciences Naturelles de Belgique, Brussels -
 IOC – Instituto Oswaldo Cruz, Rio de Janeiro
 ISTH – Institut für Schiffs- und Tropenkrankheiten, Hamburg
 IZACC – Instituto de Zoología, Academia de Ciencias de Cuba, Habana
 IZPAN – Instytut Zoologiczny, Polskie Akademia Nauk, Warsaw
 MACN – Museo Argentino de Ciencias Naturales, Buenos Aires
 MCZ – Museum of Comparative Zoology, Harvard University, Cambridge
 MHNL – Departamento de Entomología, Museo de Historia Natural, Universidad Nacional Mayor de San Marcos, Lima
 MHNLS – Museo de Historia Natural La Salle, Caracas
 MNHNP – Muséum National d’Histoire Naturelle, Paris
 MLUH – Wissenschaftlich Zoologie, Bereits Biowissenschaften, Martin Luther Universität, Halle am den Saale
 MNHNS – Museo Nacional de Historia Natural, Santiago
 MNHUB – Museum für Naturkunde der Humboldt-Universität, Berlin –
 MPEG – Museu Paraense Emílio Goeldi, Belém
 MSUEL – Department of Entomology, Michigan State University, East Lansing
 MTMB – Magyar Természettudományi Múzeum, Budapest
 MZF – Museo Zoologico “La Specola”. Florence
 MZLU – Museum of Zoology, Lund University, Lund
 MZUM – Museum of Zoology, University of Michigan, Ann Arbor
 MZUN – Museum of Zoology, University of Naples, Naples
 MZUSP – Museu de Zoologia, Universidade de São Paulo, São Paulo
 NHMLA – Natural History Museum of Los Angeles County, Los Angeles
 NMW – Naturhistorisches Museum, Wien
 NRS – Naturhistoriska Riksmuseet, Stockholm
 OSU – Ohio State University, Columbus
 SEMUK – Snow Entomological Museum, University of Kansas, Lawrence
 SMNS – Staatliches Museum für Naturkunde, Stuttgart
 UCB – Essig Museum of Entomology, Department of Entomological Sciences, University of California, Berkeley
 UCD – Bohart Museum of Entomology, University of California, Davis

Catalogue of the Neotropical Diptera. Tabanidae

UNHD – Entomological Museum, Department of Entomology, University of New Hampshire, Durham
USNM – National Museum of Natural History, Smithsonian Institution, Washington, D. C.
ZMUA – Instituut voor Taxonomische Zoologie, Universiteit van Amsterdam, Amsterdam
ZMKU – Zoologiske Museum, Copenhagen
ZMUU – Zoological Museum, University of Uppsala, Uppsala
ZSBS – Zoologische Staatssammlung des Bayerischen Staates, Munich

Abbreviations

HT – Holotype
LT – Lectotype
NT – Neotype
PLT – Paralectotype
PT – Paratype
TP - Type

FAMILY TABANIDAE LATREILLE, 1802

- Tabanii Latreille, 1802: 438, 1804: 398. Type-genus, *Tabanus* Linnaeus, 1758.
Tabanidae Samouelle, 1819: 293.
Tabanides Leach, 1815: 161.
Tabani Latreille, 1819: 445.
Tabanica Burmeister, 1829: 24.
Tabaniadae Harris, 1833: 593.
Tabanina, Tabanites Newman, 1834: 379, 389.
Tabanida Voigt, 1839: 615; Perty, 1841: 891.
Tabaninae (subfam.) Rondani, 1841: 283.
Tabanidea Loew, 1850: 40.
Tabanidii Bigot, 1852: 481, 484.
Tabanini Loew, 1862: 2.
Tabanidi Lioy, 1864: 578.
Tabania Philippi, 1865: 707.
Tabaniinae Frey, 1911: 23.
Tabanididae Wesché, 1912: 285 (as Tabandidae, p. 254).
Haplocerae Lutz, 1913b: 486, 487 (1914a: 164, 167 (sep., pp. 4, 7)).
Schistocerae Lutz, 1913b: 486, 487 (1914a: 164, 165 (sep., pp. 4, 5)).
Schistocerae Lutz, 1922: 147, error.
Habloeusae Lutz, 1922: 148, error.
Schizocerae Lutz, 1922: 148, error.
Bellardiinae Enderlein, 1922: 336, (in key) 344 (key to genera). Type-genus, *Bellardia* Rondani, 1863 = *Tabanus* Linnaeus, 1758.

SUBFAMILY CHRYSOPSINAE BLANCHARD, 1840

- Chrysopites E. Blanchard, 1840: 588, 590 (vernacular). Type-genus, *Chrysops* Meigen, 1803.
Chrysopsites E. Blanchard, 1845: 472, 474 (vernacular).
Chrysopinae Lutz, 1905: 21; Dias, 1958b: 93.
Opisthacanthae Lutz, 1909a: 624.
Chrysopsinae Tjeder, 1966: 322; ICZN, 1968: 24.

TRIBE BOUVIEROMYIINI SÉGUY, 1930

- Bouvieromyiini Séguy, 1950: 277. Type-genus, *Bouvieromyia* Strand, 1928.
Bouvieromyiini Dias, 1958a: 756.

Genus *Pseudotabanus* Ricardo, 1915

- Pseudotabanus*** Ricardo, 1915: 271. Type-species, *Pseudotabanus distinctus* Ricardo, 1915 (sub. des., Enderlein, 1925a: 271).
Vepriella Mackerras, 1955b: 603. Type-species, *Silvius frontalis* Ricardo, 1915 (orig. des.).
Veprius, authors, not Rondani.

Subgenus *Coracella* Philip, 1960

- Mesomyia*, subgenus ***Coracella*** Philip, 1960a: 71. Type-species, *Tabanus carbo* Macquart, 1850 (orig. des.).

- araucanus** (Coscarón), 1972b: 92, figs. 12-19 (♀), 22-28 (♂) (*Mesomyia* (*Coracella*)). Type-locality: Chile, Cautín, Termas

- de Palguin. Distr.- Chile (Cautín, Curicó), Argentina (Neuquén). HT ♂ [MNHNS]. Refs. – Coscarón & González, 1991: 129 (*Mesomyia (Coracella)*); Fairchild & Burger, 1994: 53 (cat.).
- carbo** (Macquart), 1850: 337 (1850: 33) (*Tabanus*). Type-locality: 'Chile'. Distr.-Chile (Quillota, Valparaíso, Santiago, Cordillera, Cachapoal, Ñuble, Cautín). ST ♀♂ [MNHNP, BMNH]. Refs. – Blanchard, 1852: 397 (*Tabanus*); Philippi, 1865: 714 (*Tabanus*); Schiner, 1868: 92 (*Tabanus*); Kröber, 1929c: 50, fig. 1 (*Stypommia*); Fraga G., 1934: 185 (*Tabanus (Stypommia)*); Hunter, 1901: 140 (cat.; *Tabanus*); Kertész, 1908: 233 (cat.; *Tabanus*); Kröber, 1934: 274 (cat.; *Stypommia*); Fairchild, 1956: 12, 1971: 29 (cat.; *Mesomyia (Coracella)*); Coscarón, 1972b: 91 (*Mesomyia (Coracella)*), figs. 1-5 (♀), 7-11 (♂); Moucha, 1976: 76 (cat.); Coscarón & González, 1991: 129, figs. 70-74 (*Mesomyia (Coracella)*); Fairchild & Burger, 1994: 53 (cat.).
- presbiter* Rondani of Kröber, 1930e: 235, fig. 7 (*Veprius*) and of Mackerras, 1955b: 596, fig. 6, misident.
- rubricornis** (Kröber), 1930e: 236, fig. 8 (*Veprius*). Type-locality: Chile, Concepción, Penco island. Distr.- Chile (Concepción, Malleco). HT ♂ [NMW]. Refs.- Kröber, 1930j: 139, 1934: 231 (cat.; *Veprius*); Philip, 1960: 72 (♀); Fairchild, 1967b: 360 (Kröber's TP), 1971: 29 (cat.; *Mesomyia (Coracella)*); Coscarón, 1972b: 95 (*Mesomyia (Coracella)*), figs. 29-33 (♀), 34-35 (♂); Moucha, 1976: 76 (cat.); Coscarón & González, 1991: 129 (*Mesomyia (Coracella)*); Fairchild & Burger, 1994: 53 (cat.).

TRIBE CHRYSOPSINI BLANCHARD, 1840

- Silvinae Lutz, 1909a: 624. Type-genus, *Silvius* Meigen, 1820.
Silviinae Enderlein, 1922: 336 (in key), 341 (key to genera), corrected spelling.

Genus *Chrysops* Meigen, 1803

- Chrysops* Meigen, 1800: 23. Type-species, *Tabanus caecutiens* Linnaeus, 1758 (subs. mon., Meigen, 1803: 267). Suppressed by I. C. Z. N., 1963: 339.
- Chrysops** Meigen, 1803: 267. Type-species, *Tabanus caecutiens* Linnaeus, 1758 (mon.).
- Chrysops*, subg. *Heterochrysops* Kröber, 1920: 50. Type-species, *Chrysops flavipes* Meigen, 1804 (subs. des., Bequaert, 1924: 31). Ref. – Fairchild, 1967b: 331.
- Chrisops* Fraga G., 1936: 248, error.
- Refs. - Kröber, 1925-1926 (key, figs.); Philip, 1955b (key); Coscarón, 1979b (figs.).
- affinis** Bellardi, 1859: 70, pl. 2, fig. 14. Type-locality: Mexico, Distrito Federal, vic. Mexico City. Distr. - Mexico (D. F., Michoacán). HT ♂ [IEAUT]. Refs. – Osten Sacken, 1878: 54 (cat.); Kertész, 1900: 5 (cat.); Aldrich, 1905: 195 (cat.); Kertész, 1908: 181 (cat.; *Chrysops (Chrysops)*); Surcouf, 1921: ; Kröber, 1926: 361, 1934: 225 (cat.); Pechuman, 1937: 134, figs. 1A-C, 1939: 240 (♀); Fairchild, 1971: 30 (cat.); Moucha, 1976: 54 (cat.); Fairchild & Burger, 1994: 55 (cat.); Papavero & Ibáñez Bernal, 2001: 104 (hist. Mexican dipterol.).
- gigantea* Kröber, 1925: 229, pls. 2-3. Type-jocality: "Mexico". HT ♀ (NMW). Refs. – Kröber, 1934: 224 (cat.; *Chrysops (Heterochrysops)*); Fairchild, 1967b: 336 (*Chrysops (Heterochrysops)*); Kröber's TP).
- alajuelensis** Burger, 2002: 935, figs. 14-16. Type-locality: Costa Rica, Guanacaste, 12 mi. S. w. of Cañas. Distr. – Costa Rica (Guanacaste). HT ♀ [FSCA], PT ♂♀ [DECU, FSCA, INBio].
- alleni** Fairchild, 1939b: 257, fig. 1. Type-locality: Panama, Old Panama. Distr. - Panama (Pacific coast). HT ♀, PT ♀♂ [MCZ], 6 ♀, 1 ♂ PT [FSCA], other PT [USNM and MZUSP]. Refs. – Fairchild, 1971: 30 (cat.); Moucha, 1976: 54 (cat.); Fairchild, 1986: 39; Fairchild & Burger, 1994: 55 (cat.).
- altivagus** Osten Sacken, 1886: 45, pl. 1, figs. 6-7. Type-locality: Mexico, Durango, Ciudad. Distr. - Mexico (Durango). ST ♀♂ [BMNH]. Refs. – Kertész, 1900: 5 (cat.); Ricardo, 1901: 300; Aldrich, 1905: 195 (cat.); Kertész, 1908: 181 (cat.); Surcouf, 1921: ; Kröber, 1926: 320, pl. 1, figs. 6-7, 1934: 225 (cat.); Fairchild, 1956: 11, 1971: 30 (cat.); Moucha, 1976: 54 (cat.); Fairchild & Burger, 1994: 55 (cat.; *Chrysops (Chrysops)*); Papavero & Ibáñez Bernal, 2003: 159 (hist. Mexican dipterol.).
- argentinus** Pechuman, 1953: 381, figs. A, B (as *argentina*, error). Type-locality: Argentina, Tucumán. Distr. - Argentina (Tucumán, Salta). HT ♀ [IML], PT [USNM and DECU]. Refs. – Coscarón, 1967b: 110; Philip, 1969a: 116 (as *argentina*, error); Fairchild, 1971: 30 (cat.); Moucha, 1976: 54 (cat.); Coscarón, 1979b: 369, figs. 1A-D; Fairchild &

- Burger, 1994: 55 (cat.).
- auroguttatus** Kröber, 1930i: 71, figs. 6-8. Type-locality: “Colombia, Trinidad”. Distr. - Mexico (Quintana Roo) to Colombia (Chocó to Cauca), Trinidad. HT ♀ [BMNH]. Refs. – Kröber, 1934: 225 (cat.; *Chrysops (Chrysops)*); Bequaert & Renjifo-Salcedo, 1946: 58; Fairchild, 1947: 565 (as *auroguttata*, error); Philip, 1955b: 88 (as *auroguttata*, error); Fairchild, 1956: 11 (as *auroguttata*, error); Fairchild & Aitken, 1960: 2 (as *auroguttata*, error); Fairchild, 1961d: 25 (check list, Costa Rica; as *auroguttata*, error); Lee, Fairchild & Barreto, 1969: 444 (as *auroguttata*, error); Fairchild, 1971: 30 (cat.); Hogue & Fairchild, 1974: 15 (check list, Costa Rica); Moucha, 1976: 55 (cat.); Wilkerson, 1979: 182, fig. 52; Fairchild, 1986: 39; Fairchild & Burger, 1994: 55 (cat.).
- incisa* Macquart of Bequaert, 1931: 535 and of Fairchild, 1942a: 3, fig. 3, misident.
- balzaphire** Philip, 1955b: 89, fig. 1. Type-locality: Mexico, Durango, El Salto Diego, 9300 ft. Distr. – Mexico (Durango). HT ♀ [DECU]. Refs. – Fairchild, 1971: 30 (cat.); Moucha, 1976: 55 (cat.); Arnaud, 1985: 104; Fairchild & Burger, 1994: 55 (cat.).
- berta** Pechuman, 1940: 886, fig. 1. Type-locality: Brazil, Santa Catarina, Nova Teutônia. Distr. - Brazil (Santa Catarina), Argentina (Misiones). HT ♀ [DECU]. Refs. – Pechuman, 1955: 60; Coscarón, 1967b: 110; Fairchild, 1971: 30 (cat.); Coscarón, 1979b: 370, figs. 1E-H; Fairchild & Burger, 1994: 55 (cat.).
- bertas* Moucha, 1976: 55 (cat.), error.
- bivittatus** Lutz, 1909a: 688, pl. 3, fig. 56. Type-locality: Argentina, Entre Ríos. Distr. - Argentina, Paraguay. LT ♀ [IOC]. Refs. – Brèthes, 1921: 29; Surcouf, 1921: ; Kröber, 1926: 355, 1934: 225 (cat.; *Chrysops (Chrysops)*); Fairchild, 1961a: 207 (Lutz collection, LT selection); Coscarón, 1967b: 110; Fairchild, 1971: 30 (cat.); Moucha, 1976: 55 (cat.); Fairchild & Burger, 1994: 55 (cat.).
- boliviensis** Kröber, 1926: 347, pl. 3. Type-locality: Bolivia, La Paz, Yungas de Coroico, 1000 m. Distr. - Bolivia. HT ♀ [DFS]. Refs. - Kröber, 1934: 225 (cat.; *Chrysops (Chrysops)*); Fairchild, 1967b: 335 (Kröber’s TP), 1971: 30 (cat.); Moucha, 1976: 55 (cat.); Fairchild & Burger, 1994: 55 (cat.).
- bonariensis** Brèthes, 1910: 474. Type-locality: Argentina, Buenos Aires. Distr. - Argentina (Buenos Aires, Neuquén). HT ♂ [MACN]. Refs. – Kröber, 1921: 26; Surcouf, 1921: 150; Kröber, 1926: 360, 1934: 230 (cat.; *Chrysops (Chrysops)*), as syn. of *uruguayensis* Lutz, 1909; Hack, 1951: 170, figs. 19, 20, 49 (*Chrysops (Chrysops)*); Coscarón, 1967b: 110; Fairchild, 1971: 30 (cat.); Moucha, 1976: 55 (cat.); Fairchild & Burger, 1994: 55 (cat.).
- brevifascia** Lutz, 1909a: 689, pl. 3, fig. 57. Type-locality: Argentina, chaco de Santa Fé. Distr. – Brazil (Rio Grande do Sul), Argentina (Chaco, Formosa, Corrientes, Santa Fé, Santiago del Estero, Entre Ríos), Paraguay; Bolivia. HT ♀ [IOC]. Refs. – Brèthes, 1921: 29; Surcouf, 1921: ; Kröber, 1926: 363, fig. 18, pls. 3, 5, 1929d: 175, 1934: 225 (cat.); Hack, 1951: 172, figs. 21-22, 50 (*Chrysops (Chrysops)*); Hack & García, 1959: 567; Fairchild, 1961a: 207 (Lutz collection, HT); Coscarón, 1967b: 110; Fairchild, 1971: 30 (cat.); Coscarón, 1979b: 371, figs. 1I-M (as *brevifascius*, error); Fairchild & Burger, 1994: 55 (cat.; as *brevifascius*, error); Krolow, Krüger & Ribeiro, 2007: 254 (list).
- gracilis* Kröber, 1926: 365, pl. 1, fig. 17. Type-locality: Paraguay, Asunción. HT ♀ destroyed (Coll. Kröber). Refs. - Kröber, 1934: 227 (cat.; *Chrysops (Chrysops)*); Pechuman, 1955: 61; Fairchild, 1971: 32 (cat.).
- brevifasciatus* Kröber, 1929d: 175, error.
- brevifascius* Moucha, 1976: 55 (cat.), error.
- bulbicornis** Lutz, 1911a: 79, pl. 4, fig. 12. Type-locality: Brazil, northwestern São Paulo. Distr. - ?Trinidad, Colombia (Chocó, Antioquia), Peru, Bolivia, Brazil (São Paulo, Paraná), Paraguay. HT ♀ [IOC]. Refs. - Kröber, 1926: 323, pls. 2, 4, 1934: 225 (cat.; *Chrysops (Chrysops)*); Pechuman, 1937: 136; Fairchild & Aitken, 1960: 3; Fairchild, 1961a: 208 (Lutz collection, HT), 1971: 30 (cat.); Moucha, 1976: 56 (cat.); Coscarón, 1979a: 373, figs. 1N-S; Fairchild, 1980: 172; Fairchild & Burger, 1994: 56 (cat.); Turcatel, Carvalho & Rafael, 2007: 273 (cat.).
- calogaster** Schiner, 1868: 103. Type-locality: “South America” [Brazil, Rio de Janeiro, Rio de Janeiro in TP label, but not recorded so far south]. Distr. - Costa Rica to Colombia (Cauca, Chocó), ?Peru, Brazil (Amapá). HT ♀ [NMW]. Refs. – Kertész, 1900: 6 (cat.); Hunter, 1901: 135 (cat.); Ricardo, 1901: 310, 312; Kertész, 1908: 183 (cat.); Surcouf, 1921: ; Kröber, 1925: 246, pls. 2, 4, 1934: 225 (cat.; *Chrysops (Chrysops)*); Fairchild, 1942a: 7, fig. 4 (as *calogastra*, error); Stone, 1944: 125; Bequaert & Renjifo-Salcedo, 1946: 58; Philip, 1955b: 115; 1960a: 75 (as *calogastra*, error); Fairchild, 1961c: 434 (as *calogastra*, error), 1961d: 25 (check list, Costa Rica; as *calogastra*, error), 1967c: 244 (Schiner’s TP), 1971: 30 (cat.); Hogue & Fairchild, 1974: 15 (check list, Costa Rica); Moucha, 1976: 56 (cat.); Wilkerson, 1979: 184, fig. 46; Fairchild, 1986: 40; Fairchild & Burger, 1994: 56 (cat.).
- calopterus** Hine, 1905: 392. Type-locality: Guatemala, Izabal, Los Amates. Distr. - Guatemala. HT ♀ [OSU], PT ♀ [USNM]. Refs. – Kertész, 1908: 184 (cat.; as *caloptera*, error); Kröber, 1926: 322, 1934: 226 (cat.; *Chrysops (Chrysops)*); Fairchild, 1971: 30 (cat.); Moucha, 1976: 56 (cat.); Fairchild & Burger, 1994: 56 (cat.).
- chiriquensis** Fairchild, 1939b: 259, figs. 2-3. Type-locality: Panama, Chiriquí, Boquete, 3000-4000 ft. Distr. - Mexico (Chiapas), Guatemala, Panama, Colombia. HT ♀ [MCZ]. Refs. – Bequaert & Renjifo-Salcedo, 1946: 58; Fairchild, 1971: 31

- (cat.); Philip, 1971: 284; Hogue & Fairchild, 1974: 15 (check list, Costa Rica); Moucha, 1976: 57 (cat.); Wilkerson, 1979: 186, fig. 49; Fairchild, 1986: 40; Fairchild & Burger, 1994: 56 (cat.).
- clavicornis** Brennan, 1935: 277. Type-locality: U. S. A., California, San Diego county. Distr. - U. S. A. (California, Nevada), n. Mexico. HT ♀ [SEMUK]. Refs. – Philip, 1971: 285; Moucha, 1976: 57 (cat.); Fairchild & Burger, 1994: 56 (cat.).
- coloradensis** Bigot, 1892a: 605. Type-locality: U. S. A., “Colorado”. Distr. - Canada (British Columbia); U. S. A. (California; Nevada; Colorado), n. Mexico. ST ♀ [BMNH]. Refs. - Middlekauff & Lane, 1980: 29, fig. 89; Chainey, 1990: 256; Fairchild & Burger, 1994: 56 (cat.).
- costaricensis** Burger, 2002: 937, figs. 17-18. Type-locality: Costa Rica, Heredia, Estación Magsasay, Parque Nacional Braulio Carrillo, 200 m. Distr. – Costa Rica (Heredia, Puntarenas, San José). HT ♀ [INBio], PT ♀ [INBio, UNHD].
- crucians** Wiedemann, 1828: 211. Type-locality: “Brazil” [probably Bahia]. Distr. - Brazil (Bahia, Goiás, Rio de Janeiro, São Paulo, Paraná, Rio Grande do Sul), Argentina (Misiones). HT ♀ [NMW]. Refs.- Walker, 1854: 287; Jaenicke, 1867: 312; Osten Sacken, 1878: 54 (cat.); Kertész, 1900: 7 (cat.); Hunter, 1901: 135 (cat.); Ricardo, 1901: 310, 311; Aldrich, 1905: 196 (cat.); Kertész, 1908: 185 (cat.). Lutz, 1909a: 680, pl. 3, fig. 50; Surcouf, 1921: ; Kröber, 1925: 250, pl. 1, fig. 5, pls. 2, 4, 1930j: 136, 1934: 226 (cat.; *Chrysops (Chrysops)*); Martins, 1940: 40; Hack, 1951: 167; Fairchild, 1967a: 79 (Wiedemann’s type); Coscarón, 1967b: 110; Fairchild, 1971: 31 (cat.); Moucha, 1976: 57 (cat.); Coscarón, 1979b: 374, figs. 2A-G; Fairchild & Burger, 1994: 56 (cat.); Krolow, Krüger & Ribeiro, 2007: 254 (list); Turcatel, Carvalho & Rafael, 2007: 273 (cat.).
- currani** Kröber, 1926: 337, pls. 3, 5. Type-locality: Brazil, Minas Gerais, Lassance. Distr. - Brazil (Minas Gerais). HT ♀ [DECU]. Refs. – Kröber, 1934: 226 (cat.; *Chrysops (Chrysops)*); Pechuman, 1937: 137; Martins, 1940: 45; Fairchild, 1971: 31 (cat.); Moucha, 1976: 57 (cat.); Fairchild & Burger, 1994: 56 (cat.).
- dampfi** Philip, 1955b: 103, fig. 5a. Type-locality: Mexico, Sonora. Distr. - Mexico (Sonora, Sinaloa, Nayarit). HT ♀ [IETM], PT ♀ [FSCA]. Refs. – Fairchild, 1971: 31 (cat.); Moucha, 1976: 58 (cat.); Fairchild & Burger, 1994: 56 (cat.); Bermúdez & Bermúdez, 1999: 258, figs. 1A-E (immature stages).
- decipiens** Kröber, 1926: 356, pls. 3, 5. Type-locality: Brazil, Minas Gerais, São João del Rei. Distr. – Brazil (Minas Gerais). HT ♀ [MNHUB]. Refs.- Kröber, 1934: 226 (cat.; *Chrysops (Chrysops)*); Martins, 1940: 47; Fairchild, 1967b: 336 (Kröber’s TP); Moucha, 1976: 58 (cat.); Fairchild, 1971: 31 (cat.); Fairchild & Burger, 1994: 56 (cat.).
- ecuadorensis** Lutz, 1909a: 690, pl. 3, fig. 58. Type-locality: Ecuador, San Antonio de Curaray. Distr. - Ecuador, Peru (Madre de Dios), Guyana, Brazil (Pará). HT ♀ destroyed [ISTH]. Refs. – Surcouf, 1921: 151; Kröber, 1925: 254, pls. 2, 4, 1934: 226 (cat.; *Chrysops (Chrysops)*, as *crucians* var.); Pechuman, 1937: 137 (as *crucians* var.); Barretto, 1957: 75; Fairchild, 1961a: 208 (Lutz collection), 1971: 31 (cat.); Moucha, 1976: 58 (cat.); Fairchild & León, 1986: 108; Fairchild & Burger, 1994: 56 (cat.); Henriques & Rafael, 1999: 199.
- facialis** Townsend, 1897a: 39. Type-locality; U. S. A., New Mexico, west fork Gila River. Distr. - U. S. A. (New Mexico, Arizona), Mexico (Durango, Chihuahua). HT ♀ [BMNH]. Refs. – Kertész, 1900: 7 (cat.); Kröber, 1934: 226 (cat.; *Chrysops (Chrysops)*); Brennan, 1935: 292, pl. 24, fig. 66, pl. 26, fig. 95; Pechuman, 1939: 241; Fairchild, 1971: 31 (cat.); Burger, 1974c: 264, figs. 4-6; Moucha, 1976: 59 (cat.); Burger, 1977: 192, figs. 11, 35 (immature stages); Fairchild & Burger, 1994: 56 (cat.).
- fairchildi** Philip, 1955b: 116. Type-locality: Mexico, Chiapas, Palenque, Viajo. Distr. - Mexico (Chiapas). HT ♀ [CAS]. Refs. – Fairchild, 1971: 31 (cat.); Moucha, 1976: 59 (cat.); Fairchild & Burger, 1994: 56 (cat.).
- flavidus** Wiedemann, 1821: 105. Type-locality: U. S. A., Georgia, Savannah. Distr. - U. S. A., Mexico (Veracruz, Hidalgo, Tabasco, Quintana Roo), Cuba, Bahama Islands. HT ♀ [ZMKU]. Refs. – Wiedemann, 1828: 199; Walker, 1854: 283; Osten Sacken, 1876: 385, 1878: 53 (cat.); Kertész, 1900: 7 (cat.); Ricardo, 1901: 300; Hine, 1904: 37; Aldrich, 1905: 196 (cat.); Kertész, 1908: 187 (cat.); Surcouf, 1921: 151; Hine, 1925: 19; Kröber, 1926: 329, pls. 2, 4, 1934: 226 (cat.; *Chrysops (Chrysops)*); Brennan, 1935: 293, pl. 34, fig. 69, pl. 35, fig. 80; Bequaert, 1940a: 279 (as *flavida*, error); Philip, 1957: 15 (as *flavida*, error); Teskey, 1969: 39, fig. 31 (larva); Fairchild, 1971: 31 (cat.); Moucha, 1976: 59 (cat.); Fairchild & Burger, 1994: 57 (cat.).
- pallidus* Bellardi, 1859: 73, pl. 2, fig. 16 (preocc. Macquart, 1838). Type-locality: “Mexico”. HT ♀ [IEAUT]. Ref. - Papavero & Ibáñez Bernal, 2001: 105 (hist. Mexican dipterol.).
- guiterasi* Brunetti, 1923: 401. Type-locality: Cuba, Manzanillo. ST ♂ [DEIE], ♀ [BMNH]. Refs. – Hine, 1925: 20; Kröber, 1934: 227 (cat.; *Chrysops (Chrysops)*); Fairchild, 1956: 18 (syn.); Chainey, 1990: 272.
- flavipennis** Kröber, 1925: 243, pl. 1, fig. 1, pl. 2., pl. 4 (as *molesta* var.). Type-locality: Ecuador, Santa Inés. Distr. - Ecuador. HT ♀ [MNHUB]. Refs. – Kröber, 1934: 228 (cat.; *Chrysops (Chrysops)*, as *molesta* var.); Fairchild, 1967b: 336 (Kröber’s TP; as *molestus* var.), 1971: 31 (cat.); Moucha, 1976: 59 (cat.); Fairchild & León, 1986: 108; Fairchild & Burger, 1994: 57 (cat.).
- flavoscutellatus** Kröber, 1926: 366, pls. 3, 5. Type-locality: “Paraguay”. Distr. - Bolivia, Paraguay, Brazil (Rio Grande do Sul), Argentina (Salta, Chaco, Formosa, Santa Fé, Misiones, Corrientes). HT ♀ destroyed [MTMB]. Refs. – Kröber, 1929d: 175, 1934: 226 (cat.; *Chrysops (Chrysops)*); Pechuman, 1937: 137 (as *flavoscutellata*, error); Hack, 1951: 174, figs. 1-12, 51 (*Chrysops (Chrysops)*); Coscarón, 1967b: 111; Philip, 1969a: 117 (as *flaviscutellata*, error);

- Hack, 1970: 273, tables 3, 9-10, graph 3 (period of activity), Fairchild, 1971: 31 (cat.); Moucha, 1976: 60 (cat.); Coscarón, 1979b: 375, figs. 2H-L; Fairchild & Burger, 1994: 57 (cat.); Krolow, Krüger & Ribeiro, 2007: 254 (list).
- flinti** Coscarón, 1979b: 376, figs. 2M-Q. Type-locality: Argentina, Entre Rios, arroyo Osuna. Distr. - Argentina (Entre Rios, Misiones), Uruguay. HT ♀ [FCNMLP]. Ref. – Fairchild & Burger, 1994: 57 (cat.).
- formosus** Kröber, 1926: 370. Type-locality: Brazil, Pará. Distr. - Trinidad, French Guiana, Brazil (Acre, Rondônia, Amazonas, Roraima, Pará, Amapá, Maranhão, Bahia). ST ♀ [MCZ], ? 1 ST [FSCA]. Refs. – Bequaert, 1926: 222; Kröber, 1929b: 527, pl. 13, fig. 39, pl. 14, fig. 40, 1934: 226 (cat.; *Chrysops (Chrysops)*); Stone, 1944: 126 (as *formosa*, error); Fairchild & Aitken, 1960: 3 (as *formosa*, error); Fairchild, 1971: 31 (cat.); Moucha, 1976: 60 (cat.); Gorayeb, Rafael & Fairchild, 1982: 3, figs. 1-2 (♂); Fairchild & Burger, 1994: 57 (cat.); Henriques & Rafael, 1999: 199.
- tuxeni* Philip, 1955a: 73. Type-locality: “South America”. HT ♀ [ZMKU]. Ref. - Arnaud, 1985: 161.
- frazari** Williston, 1887: 133. Type-locality: Santo Domingo (Dominican Republic). Distr. - Hispaniola. HT ♀ [SEMUK]. Refs. – Kertész, 1900: 8 (cat.); Ricardo, 1901: 311; Aldrich, 1905: 196 (cat.); Kertész, 1908: 187 (cat.); Surcouf, 1921: 152; Kröber, 1926: 344; Bequaert, 1940a: 282, figs. 1A-E; Fairchild, 1971: 31 (cat.); Moucha, 1976: 60 (cat.); Fairchild, 1980a: 171; Fairchild & Burger, 1994: 57 (cat.).
- frazieri* Kröber, 1926: 344, 1934: 226 (cat.; *Chrysops (Chrysops)*), error.
- ssp. **zayasi** Bequaert, 1946a: 6, figs. 1-3 (as sp.). Type-locality: Cuba, Isla de Pinos, Ciénaga de Lanier. Distr. - Cuba. HT ♀ [MCZ]. Refs. - Fairchild, 1971: 35 (cat.; as sp.); 1980a: 172; Fairchild & Burger, 1994: 57 (cat.).
- fusciapex** Lutz, 1909a: 684, pl. 3, fig. 54. Type-locality: Brazil, States of São Paulo and Rio Grande do Sul. Distr. - Brazil (Goiás, São Paulo, Rio de Janeiro, ?Rio Grande do Sul), Argentina (Misiones). LT ♀ [IOC]. Refs. – Lutz, 1918: 167; Surcouf, 1921: 152; Kröber, 1926: 319, pl. 2, 1934: 226 (cat.; *Chrysops (Chrysops)*, as *crucians* var.); Martins, 1940: 41 (as *crucians* var.); Fairchild, 1961a: 208 (Lutz collection, LT selection); Coscarón, 1967b: 110; Fairchild, 1971: 31 (cat.); Moucha, 1976: 60 (cat.); Fairchild & Burger, 1994: 57 (cat.).
- guttipennis** Kröber, 1929a: 426, pl. 13, fig. 26, pl. 14, fig. 37. Type-locality: Brazil, São Paulo, Santos. Distr. – Surinam, Brazil (São Paulo). HT ♀ [MLUH]. Refs. – Kröber, 1929a: 426, 1934: 224 (cat.; *Chrysops (Heterochrysops)*); Fairchild, 1967b: 337 (*Chrysops (Heterochrysops)*); Kröber’s TP, 1971: 32 (cat.); Moucha, 1976: 61 (cat.); Fairchild & Burger, 1994: 57 (cat.).
- incisus** Macquart, 1846: 173 (1846: 44), pl. 4., figs. 12, 12a. Type-locality: “New Grenada” (Colombia). Distr. - Colombia, Surinam, Guyana, e. Peru, Brazil (Acre, Amazonas, Pará, Amapá, Maranhão), Bolivia. ST ♀ [BMNH]. Refs. – Walker, 1854: 285; Schiner, 1868: 62; Kertész, 1900: 8 (cat.); Hunter, 1901: 135 (cat.); Ricardo, 1901: 310, 312; Kertész, 1908: 189 (cat.); Surcouf, 1921: 152; Kröber, 1926: 344, pl. 1, fig. 13, pls. 3, 5; Bequaert, 1931: 152; Kröber, 1934: 227 (cat.; *Chrysops (Chrysops)*); Fairchild, 1942a: 3, fig. 3 (as *incisa*, error); Stone, 1944: 126 (as *incisa*, error); Bequaert & Renjifo-Salcedo, 1946: 58; Philip, 1955b: 93 (as *incisa*, error); Fairchild, 1956: 19; Fairchild & Aitken, 1960: 7; Fairchild, 1961c: 434 (as *incisa*, error), 1971: 32 (cat.); Moucha, 1976: 61 (cat.); Fairchild & Burger, 1994: 57 (cat.); Henriques & Rafael, 1999: 200; Oliveira, Ferreira & Rafael, 2007: 792, 794 (sazonality, diurnal flight activity).
- fulviceps* Walker, 1854: 285. Type-locality: Brazil, Pará [i. e., Belém]. HT ♀ [BMNH]. Refs. - Kertész, 1900: 8 (cat.), 1908: 188 Kertész, 1908: (cat.); Lutz, 1909a: 682, pl. 3, fig. 52; Surcouf, 1921: 152; Bequaert, 1926: 221; Kröber, 1925: 224, pls. 2, 4, 1929d: 75, 1929e: 244, 1934: 227 (cat.; *Chrysops (Chrysops)*); Pechuman, 1937: 137; Barretto, 1957: 76.
- brasiliensis* Ricardo, 1901: 314. Type-locality: Brazil, Amazon River. ST ♀ [BMNH]. Refs. - Kertész, 1908: 182 (cat.); Lutz, 1909a: 683, pl. 3, fig. 53; Surcouf, 1921: ; Bequaert, 1926: 222; Kröber, 1929b: 527, pl. 13, fig. 38, pl. 14, fig. 39, 1934: 225 (cat.; *Chrysops (Chrysops)*); Fairchild, 1956: 12 (syn.).
- aurofasciata* Kröber, 1926: 354, pls. 3, 5. Type-locality: Guyana; Bartica, Kartabo. HT ♀ [NMW], PT ♀ [MCZ]. Ref. – Bequaert, 1926: 221.
- tenuifasciata* Kröber, 1929b: 525, pl. 13, fig. 35, pl. 14, fig. 36. Type-locality: Peru, Huallaga, Yurimaguas. HT ♀ [MLUH]. Refs. - Kröber, 1934: 229 (cat.; *Chrysops (Chrysops)*); Fairchild, 1967b: 340 (Kröber’s TP).
- aureofasciatus* Fairchild, 1967b: 335 (Kröber’s TP), error.
- intrudens** Williston, 1895: 191. Type-locality: Brazil, Mato Grosso, Chapada dos Guimarães. Distr. - Brazil (Mato Grosso). ST ♀ [AMNH]. Refs. – Kertész, 1900: 8 (cat.); Hunter, 1901: 135 (cat.); Ricardo, 1901: 311, 312; Kertész, 1908: 189 (cat.); Lutz, 1909a: 683; Surcouf, 1921: 152; Kröber, 1915: 244, 1934: 227 (cat.; *Chrysops (Chrysops)*); Fairchild, 1971: 32 (cat.); Moucha, 1976: 62 (cat.); Fairchild & Burger, 1994: 58 (cat.).
- laetus** Fabricius, 1805: 112. Type-locality: “South America. Smidt” [i. e., Guyana, between rivers Demerara and Essequibo; cf. Papavero, 1971a: 21]. Distr. - Colombia (Vaupés), Surinam, Brazil (Rondônia, Amazonas, Roraima, Pará, Amapá, Paraná, Rio Grande do Sul), ?Paraguay, ?Argentina (Misiones). HT ♀ [ZMKU]. Refs. – Wiedemann, 1821: 108; 1828: 207; Walker, 1854: 286; Schiner, 1868: 103; Kertész, 1900: 8 (cat.); Hunter, 1901: 135 (cat.); Ricardo, 1901: 311, 312; Kertész, 1908: 189 (cat.); Lutz, 1909a: 678, pl. 3, fig. 49; Brèthes, 1921: 25; Surcouf, 1921: 152; Kröber, 1926: 338, pls. 3, 5, 1929e: 244, 1930j: 136, 19191934: 227 (cat.); Martins, 1940: 49; Pechuman, 1942: 51 (as *laeta*, error); Stone,

- 1944: 126 (as *laeta*, error); Bequaert & Renjifo-Salcedo, 1946: 57; Fairchild, 1953b: 258 (as *laeta*, error); Philip, 1955b: 108 (as *laeta*, error); Fairchild, 1961d: 25 (check list, Costa Rica; as *laeta*, error), 1961d: 25 (check list, Costa Rica), 1966c: 18 (Fabricius' material; as *laeta*, error); Philip, 1969a: 117; Fairchild, 1971: 32 (cat.); Moucha, 1976: 62 (cat.); Coscarón, 1979b: 377, figs. 3A-G; Fairchild & León, 1986: 108 (as *laeta*, error); Rafael, Gorayeb, Rosa & Henriques, 1991: 353; Fairchild & Burger, 1994: 58 (cat.); Henriques & Rafael, 1999: 200; Krolow, Krüger & Ribeiro, 2007: 254 (list); Turcatel, Carvalho & Rafael, 2007: 273 (cat.).
- tenuistria* Kröber, 1926: 341, pls. 3, 4 (in figs. mislabelled *tenuifasciatus*) (as *laetus* var.). Type-locality: Surinam, Paramaribo. HT ♀ destroyed [ISTH]. Refs. - Kröber, 1934: 227 (cat.; *Chrysops* (*Chrysops*), as *laeta* var.); Hack, 1951: 170, fig. 48 (*Chrysops* (*Chrysops*), as *laetus* var.).
- latifasciatus** Bellardi, 1859: 71, pl. 2, fig. 15. Type-locality: "Mexico". Distr. - Mexico to Nicaragua. HT ♀ [IEAUT]. Refs. - Osten Sacken, 1878: 54 (cat.), 1886: 46; Kertész, 1900: 9 (cat.); Ricardo, 1901: 310, 311; Williston, 1901: 256; Aldrich, 1905: 197 (cat.); Kertész, 1908: 189 (cat.); Surcouf, 1921: 152; Hine, 1925: 16; Kröber, 1926: 348; Hine, 1925: 162; Kröber, 1934: (cat.; *Chrysops* (*Chrysops*), as syn. of *incisus* Macquart, 1846); Stone, 1944: 127 (as *laeta* ssp.); Fairchild, 1971: 32 (cat.); Moucha, 1976: 62 (cat.); Fairchild & Burger, 1994: 58 (cat.); Papavero & Ibáñez Bernal, 2001: 104 (hist. Mexican dipterol.).
- latefasciata* Fairchild, 1961d: 26 (check list, Costa Rica), error.
- neglectus* Williston, 1901: 256, pl. 4, fig. 20. Type-locality: Mexico, Tabasco, Teapa. HT ♀ [BMNH]. Refs. - Aldrich, 1905: 197 (cat.); Kertész, 1908: 192 (cat.); Surcouf, 1921: 152; Kröber, 1934: 227 (cat.; *Chrysops* (*Chrysops*), as syn. of *incisus* Macquart, 1846); Fairchild, 1956: 23 (syn.); Papavero & Ibáñez Bernal, 2003: 171 (hist. Mexican dipterol.).
- latitibialis** Kröber, 1926: 368. Type-locality: Guyana, Kamakusa. Distr. - Guyana, Ecuador, Brazil (Acre, Rondônia, Amazonas, Pará). HT ♀ [MCZ]. Refs. - Kröber, 1929b: 526, pl. 13, fig. 37, pl. 14, fig. 38, 1934: 227 (cat.; *Chrysops* (*Chrysops*)); Bequaert, 1946a: 10, pl. 1, fig. 9; Barretto, 1957: 76; Fairchild, 1971: 32 (cat.); Moucha, 1976: 62 (cat.); Fairchild & Burger, 1994: 58 (cat.); Henriques & Rafael, 1999: 200.
- leucospilus** Wiedemann, 1828: 202. Type-locality: "Brazil". Distr. - Panama to Brazil, Argentina (Tucumán, Misiones) and Paraguay. HT ♀ [MNHUB]. Refs. - Walker, 1854: 286; Schiner, 1868: 104; Kertész, 1900: 9 (cat.); Hunter, 1901: 136 (cat.); Ricardo, 1901: 312, 313; Kertész, 1908: 189 (cat.); Lutz, 1909a: 676, pl. 3, fig. 47, 1912: 1; Brèthes, 1921: 25; Surcouf, 1921: 152; Hine, 1925: 19; Kröber, 1926: 334, pls. 3, 5, 1934: 228 (cat.; *Chrysops* (*Chrysops*)); Bequaert & Renjifo-Salcedo, 1946: 57; Hack, 1951: 167, figs. 16, 47 (*Chrysops* (*Chrysops*)); Philip, 1955b: 115 (as *leucospila*, error); Barretto, 1957: 76 (as *leucospila*, error); Philip, 1960a: 75 (as *leucospila*, error); Fairchild, 1967a: 80 (Wiedemann's type); Coscarón, 1967b: 111; Fairchild, 1971: 32 (cat.); Moucha, 1976: 62 (cat.); Coscarón, 1979b: 378, figs. 3H-L; Wilkerson, 1979: 188, fig. 55; Fairchild, 1986: 41; Fairchild & León, 1986: 108 (as *leucospila*, error); Fairchild & Burger, 1994: 58 (cat.); Henriques & Rafael, 1999: 200; Contreras-Lichtenberg, 2002: 197 (specimen from Brazil, Mato Grosso, "Cujaba" [= Cuiabá] in NMW, collected by J. Natterer; cf. Papavero, 1971a:83); Turcatel, Carvalho & Rafael, 2007: 274 (cat.).
- guttula* Wiedemann, 1828: 203. Type-locality: "Brazil". HT ♀ [MNHUB]. Refs. - Walker, 1854: 286; Kertész, 1900: 8 (cat.); Hunter, 1901: 135 (cat.); Ricardo, 1901: 312, 313; Lutz, 1909a: 677; Surcouf, 1921: 152; Fairchild, 1967a: 80 (Wiedemann's type).
- leucospillus* Krolow, Krüger & Ribeiro, 2007: 254 (list), error.
- lutzi** Kröber, 1925: 255, pls. 2, 4 (as *crucians* var.). Type-locality: Paraguay, Cordillera, San Bernardino. Distr. - Peru, Brazil (Goiás), Argentina (Misiones), Paraguay. HT ♀ [NMW]. Refs. - Kröber, 1934: 226 (cat.; *Chrysops* (*Chrysops*), as *crucians* var.); Martins, 1940: 43 (as *crucians* var.); Stone, 1944: 126 (as *crucians* ssp.); Hack, 1951: 167, fig. 15 (*Chrysops* (*Chrysops*); as *crucians* var.); Fairchild, 1967b: 337 (Kröber's TP; as *crucians* var.), 1971: 32 (cat.); Moucha, 1976: 63 (cat.); Fairchild & Burger, 1994: 58 (cat.).
- melaenus** Hine, 1925: 17. Type-locality: Panama, Chiriquí, Progreso. Distr. - ?Nicaragua, Costa Rica to Venezuela. HT ♀ [MZUM]. Refs. - Kröber, 1926: 373, 1939: 228 (cat.; *Chrysops* (*Chrysops*), as syn. of *leucospilus* Wiedemann, 1828); Fairchild, 1942a: 3, fig. 2 (as *melaena*, error); Bequaert & Renjifo-Salcedo, 1946: 58; Fairchild, 1953b: 259 (as *malaena*, error), 1961d: 25 (check list, Costa Rica; as *melaena*, error), 1971: 32 (cat.); Hogue & Fairchild, 1974: 15 (check list, Costa Rica); Moucha, 1976: 63 (cat.); Wilkerson, 1979: 189, fig. 48; Fairchild, 1986: 41; Fairchild & Burger, 1994: 58 (cat.).
- incisus* Macquart of Kröber, 1926: 344, pls. 3, 5, part (misident.).
- mexicanus** Kröber, 1926: 248, pls. 2, 4 (as *calogaster* var.). Type-locality: Mexico, Colima, Volcán Colima. Distr. - Mexico to Colombia. HT ♀ [ZSBS]. Refs. - Kröber, 1934: 225 (cat.; *Chrysops* (*Chrysops*), as *calogaster* var.); Fairchild, 1942a: 8, figs. 6-7 (as *mexicana*, error), 1947: 565 (as *mexicana*, error); Philip, 1955b: 109; Fairchild, 1967b: 338 (Kröber's TP; as *calogaster* var.); Moucha, 1968: 2 (Kröber's TP); Lee, Fairchild & Barreto, 1969: 444 (as *mexicana*, error); Fairchild, 1971: 32 (cat.); Hogue & Fairchild, 1974: 16 (check list, Costa Rica); Moucha, 1976: 63 (cat.); Wilkerson, 1979: 191, fig. 53; Fairchild, 1986: 42; Fairchild & Burger, 1994: 58 (cat.).
- molestus** Wiedemann, 1828: 205. Type-locality: "Brazil". Distr. - ?Peru, Brazil (Bahia, Goiás, São Paulo, Minas Gerais,

- Espírito Santo), Argentina (Misiones). LT ♀ [NMW]. Refs. – Guérin-Méneville, 1835: pl. 97, fig. 3; Walker, 1854: 288; Kertész, 1900: 10 (cat.); Hunter, 1901: 136; Ricardo, 1901: 310-312; Kertész, 1908: 192 (cat.); Lutz, 1909a: 666, pl. 3, fig. 48; Brèthes, 1921: 27; Surcouf, 1921: 152; Kröber, 1925: 241, pls. 2, 4, 1934: 228 (cat.; *Chrysops (Chrysops)*); Martins, 1940: 53; Fairchild, 1967a: 80 (Wiedemann's type); Coscarón, 1967b: 111; Fairchild, 1971: 33 (cat.); Moucha, 1976: 64 (cat.); Fairchild & Burger, 1994: 58 (cat.).
- oculatus* Bigot, 1892a: 606. Type-locality: "Brazil". HT ♀ [BMNH]. Refs. – Kertész, 1900: 10 (cat.); Ricardo, 1901: 312, 313; Kertész, 1908: 193 (cat.); Surcouf, 1921: 153; Kröber, 1925: 242; Fairchild, 1956: 24 (syn.).
- mutatus** Pechuman, 1939: 242 (as *mutata*, error). Type-locality: Mexico, Durango, Juan Manuel, near El Salto. Distr. - Mexico (Durango, Hidalgo). HT ♀ [CAS]. Refs. – Fairchild, 1971: 33 (cat.); Moucha, 1976: 64 (cat.); Fairchild & Burger, 1994: 58 (cat.).
- neobrasiliensis** Kröber, 1929b: 527 (*nom. nov.* for *brasiliensis* Ricardo of Kröber, 1926). Type-locality: "Brazil". Distr. - unknown. HT ♀ [NMW]. Refs. – Kröber, 1934: 228 (cat.; *Chrysops (Chrysops)*); Fairchild, 1971: 33 (cat.); Moucha, 1976: 64 (cat.); Fairchild & Burger, 1994: 58 (cat.).
- brasiliensis* Ricardo of Kröber, 1926: 348, pls. 3, 5, misident.
- nexosus** Fairchild, in Wilkerson, 1979: 192, fig. 45. Type-locality: Panama, Veraguas, Santa Fé. Distr. - Costa Rica; Panama; w. Colombia. HT ♀ [FSCA]. Refs. - Fairchild, 1942a: fig. 7; Wilkerson, 1979: 1192, fig. 45; Fairchild, 1986: 42; Fairchild & Burger, 1994: 58 (cat.).
- mexicana* Kröber of Fairchild, 1942a: 8, fig. 7, 1947: 565, part, misident.
- nigricorpus** Lutz, 1911a: 77, pl. 4, fig. 10. Type-locality: Brazil, São Paulo, between Miguel Calmon and Salto Avanhandava. Distr. - Brazil (Mato Grosso, São Paulo, Rio Grande do Sul); Argentina (Misiones); Uruguay; Paraguay. LT ♀ [IOC]. Refs. – Surcouf, 1921: 153; Kröber, 1926: 325, pl. 2, 1930j: 136, 1934: 228 (cat.; *Chrysops (Chrysops)*, as syn. of *merula* Philippi, 1865; and also as a valid sp.); Pechuman, 1955: 62 (as *nigricorpa*, error); Hack & García, 1959: 567; Fairchild, 1961a: 209 (Lutz collection, LT selection); Coscarón, 1967b: 111; Fairchild, 1971: 33 (cat.); Moucha, 1976: 64 (cat.); Coscarón, 1979b: 379, figs. 3M-P; Fairchild & Burger, 1994: 59 (cat.); Krolow, Krüger & Ribeiro, 2007: 254 (list).
- helleri* Kröber, 1926: 326, pls. 3, 4. Type-locality: Paraguay, Gonzáles. HT ♀ [DFS]. Refs. - Kröber, 1934: 227 (cat.; *Chrysops (Chrysops)*); Fairchild, 1967b: 337 (Kröber's TP).
- nigroviolaceus** Kröber, 1926: 357, pl. 1, fig. 15, pls. 3, 5. Type-locality: "Brazil". Distr. - Brazil (Mato Grosso, Goiás, São Paulo), Argentina (Misiones). HT ♀ [FNMS]. Refs. - Kröber, 1934: 228 (cat.; *Chrysops (Chrysops)*); Pechuman, 1937: 137 (as *laeta* var.); Martins, 1940: 54; Hack, 1951: 168, figs. 17-18 (*Chrysops (Chrysops)*); Fairchild, 1967b: 338 (Kröber's TP), 1971: 32 (cat.; as syn. of *laetus* Fabricius); Moucha, 1976: 62 (cat.; as syn. of *laetus*); Fairchild & Burger, 1994: 59 (cat.).
- olivaceus** Kröber, 1926: 365, pl. 1, fig. 19, pls. 3, 5. Type-locality: Brazil, São Paulo, São Paulo (Ipiranga). Distr. - Brazil (Minas Gerais, São Paulo). HT ♀ destroyed (Coll. Kröber). Refs. – Kröber, 1934: 228 (cat.; *Chrysops (Chrysops)*); Pechuman, 1937: 138 (as *olivacea*, error); Martins, 1940: 57; Fairchild, 1971: 33 (cat.); Moucha, 1976: 65 (cat.); Fairchild & Burger, 1994: 59 (cat.).
- tristis* Fabricius of Lutz, 1909a: 681, pl. 3, fig. 51, 1911a: 84, part, misident.
- omissus** Lutz, 1911a: 76, pl. 4, fig. 9. Type-locality: Brazil, São Paulo, rio Tietê, salto Avanhandava. Distr. - Brazil (São Paulo), Paraguay. HT ♀ [IOC]. Refs. – Kröber, 1926: 323, 1934: 229 (cat.; *Chrysops (Chrysops)*); Fairchild, 1961a: 209 (Lutz collection, HT), 1971: 33 (cat.); Moucha, 1976: 65 Moucha, 1976: 60 (cat.); (cat.); Fairchild & Burger, 1994: 59 (cat.).
- pachycerus** Williston, 1887: 134. Type-locality: U. S. A., California. Distr. - U. S. A., Mexico (Baja California; ?Sonora). ST ♀ lost. Refs. – Townsend, 1895: 596; Kertész, 1900: 10 (cat.); Ricardo, 1901: 300; Hine, 1904: 224; Adams, 1904: 442; Aldrich, 1905: 197; Kertész, 1908: 193 (cat.); Brennan, 1935: 324, pl. 34, fig. 68, pl. 35, fig. 91, pl. 37, figs. 108, 109; Fairchild, 1971: 33 (cat.); Burger, 1974c: 267; Moucha, 1976: 65 (cat.); Burger, 1977: 194, figs. 12, 36 (immature stages, as *hungerfordi* var.); Fairchild & Burger, 1994: 59 (cat.).
- hungerfordi* Brennan, 1935: 306, pl. 36, fig. 100. Type-locality: U. S. A., New Mexico, Eddy County, Blue Springs. HT ♀, PT ♂ ♀ [SEMUK]. Ref. - Fairchild, 1971: 33 (cat.).
- pachynemius** Hine, 1905: 391. Type-locality: Guatemala, Santa Lucia. Distr. - Mexico (Colima, Chiapas, Morelos), Guatemala, El Salvador, Honduras. HT ♀ [OSU]. Refs. - Kertész, 1908: 193 (cat.); Surcouf, 1921: 153; Kröber, 1926: 353, 1934: 229 (cat.; *Chrysops (Chrysops)*); Philip, 1955b: 115 (as *pachynema*, error); Fairchild, 1971: 33 (cat.); Moucha, 1976: 65 (cat.); Fairchild & Burger, 1994: 59 (cat.); Bermúdez & Bermúdez, 1999: 259, figs. 2A-D (immature stages).
- engeli* Kröber, 1930i: 70, pls. 3, 5. Type-locality: Mexico, Colima, Volcán Colima. HT ♀ [ZSBS]. Refs. - Kröber, 1934: 226 (cat.); Fairchild, 1967b: 336 (Kröber's TP); Moucha, 1968: 3 (Kröber's TP).
- mexicanus* Kröber, 1925: 248, pl. 4 (part, ♂ only) (as *calogaster* var.), misident.
- pallidefemoratus** Kröber, 1930i: 72, figs. 9-10 (as *auroguttatus* var.). Type-locality: "Trinidad". Distr. - Mexico (Yucatán, Quintana Roo, Campeche), Belize, Trinidad. HT ♀ [BMNH]. Refs. – Kröber, 1934: 225 (cat.; *Chrysops (Chrysops)*);

- Pechuman, 1937: 136 (as *auroguttata* var.); Fairchild, 1956: 25; Fairchild & Aitken, 1960: 3 (as *pallidefemorata*, error); Fairchild, 1971: 33 (cat.); Moucha, 1976: 66 (cat.); Fairchild & Burger, 1994: 59 (cat.).
- paraguayensis** Brèthes, 1910: 474. Type-locality: Paraguay, San Pedro. Distr.- Paraguay. HT ♀ [MACN]. Refs. – Brèthes, 1921: 28; Surcouf, 1921: 153; Kröber, 1926: 368, 1929d: 175, 1934: 229 (cat.; *Chrysops (Chrysops)*); Fairchild, 1971: 33 (cat.); Moucha, 1976: 66 (cat.); Coscarón, 1979b: 380, figs. 4A-D; Fairchild & Burger, 1994: 59 (cat.).
- parvifascia** Lutz, 1911a: 78, pl. 4, fig. 11. Type-locality: Brazil, Mato Grosso, rio Paraná, Porto de Faia. Distr. - Brazil (Mato Grosso). LT ♀ [IOC]. Refs. – Surcouf, 1921: 154; Kröber, 1915:240, pl. 2, 1934: 229 (cat. ; *Chrysops (Chrysops)*); Fairchild, 1961a: 209 (Lutz collection, LT selection), 1971: 33 (cat.; as *parvifascius*, error); Moucha, 1976: 66 (cat. ; as *parvifascius*, error); Fairchild & Burger, 1994: 59 (cat.; as *parvifascius*, error).
- patricia** Pechuman, 1954: 115, fig. 1. Type-locality: Paraguay, Cerro Pelado. Distr. - Brazil (Minas Gerais, Rio Grande do Sul), Bolivia, Paraguay, Argentina (Salta, Tucumán, Corrientes, Formosa, Buenos Aires). HT ♀ [MCZ]. Refs. – Pechuman, 1955: 62; Philip, 1969a: 118; Fairchild, 1971: 34 (cat.); Moucha, 1976: 66 (cat.); Fairchild & Burger, 1994: 59 (cat.).
patriciae Coscarón, 1967b: 111, 1979b: 369, figs. 4E-J, error.
- peruvianus** Kröber, 1925: 254, pls. 2, 4 (as *crucians* var.). Type-locality: “Peru”. Distr. – Peru, Brazil (Paraná). HT ♀ [ZSBS]. Refs. - Kröber, 1929d: 174 (as *crucians* var.), 1934: 226 (cat.; *Chrysops (Chrysops)*, as *crucians* var.); Pechuman, 1937: 137 (as *crucians* var.); Martins, 1940: 45 (as *crucians* var.); Fairchild, 1967b: 339 (Kröber’s TP; as *crucians* var.), 1971: 34 (cat.); Moucha, 1976: 66 (cat.); Fairchild & Burger, 1994: 59 (cat.); Turcatel, Carvalho & Rafael, 2007: 274 (cat.).
- renjifo** Bequaert, 1946a: 7, pl. 1, figs. 4-6. Type-locality: Colombia, Valle de Cauca, río Yurumangui, Veneral. Distr.- Colombia. HT ♀ [MCZ]. Refs. – Bequaert & Renjifo-Salcedo, 1946: 58; Fairchild, 1971: 34 (cat.); Moucha, 1976: 67 (cat.); Wilkerson, 1979: 194; Fairchild & Burger, 1994: 60 (cat.).
- reticulatus** Wilkerson, 1979: 195, figs. 28, 54. Type-locality: Panama, San Blás, río Mandinga. Distr. - Panama, w. Colombia. HT ♀, 2 ♀ PT [FSCA]. Refs. - Fairchild, 1986: 43; Wilkerson, 1979: 195, figs. 28J-L; Fairchild, 1986: 43; Fairchild & Burger, 1994: 60 (cat.).
- rossi** Philip, 1960a: 75. Type-locality: Peru, Monsón Valley, Tingo María. Distr. - Peru. HT ♀ [CAS]. Refs. – Fairchild, 1971: 34 (cat.); Moucha, 1976: 67 (cat.); Arnaud, 1985: 151; Fairchild & Burger, 1994: 60 (cat.).
- scalaratus** Bellardi, 1859: 72, pl. 2, fig. 19. Type-locality: “Mexico”. Distr. - Mexico (Veracruz, Chiapas, Quintana Roo) to w. Panama. HT ♀ [IEAUT]. Refs. – Osten Sacken, 1878: 54 (cat.); Kertész, 1900: 11 (cat.); Ricardo, 1901: 299, 304; Aldrich, 1905: 198; Kertész, 1908: 196 (cat.); Surcouf, 1921: 154; Kröber, 1926: 362, pl. 1, fig. 16, pls. 3, 5, 1934: 229 (cat.; *Chrysops (Chrysops)*); Fairchild, 1947: 564, 1961d: 26 (check list, Costa Rica; as *scalarata*, error), 1971: 34 (cat.); Hogue & Fairchild, 1974: 16 (check list, Costa Rica); Moucha, 1976: 67 (cat.); Fairchild, 1986: 43; Fairchild & Burger, 1994: 60 (cat.); Papavero & Ibáñez Bernal, 2001: 105 (hist. Mexican dipterol.).
- apicalis* Bellardi, 1859: 73. Type-locality: “Mexico”. HT ♂ [IEAUT]. Refs. – Osten Sacken, 1878: 54 (cat.); Kertész, 1900: 5; Aldrich, 1905: 195 (cat.); Kertész, 1908: 181 (cat.); Surcouf, 1921: ; Hine, 1925: 19; Kröber, 1926: 361, 1934: 225 (cat.; *Chrysops (Chrysops)*); Pechuman, 1939: 241; Papavero & Ibáñez Bernal, 2001: 105 (hist. Mexican dipterol.).
- soror** Kröber, 1925: 245, pl. 2. Type-locality: “Venezuela”. Distr. - Guatemala, Belize, Honduras, Costa Rica, Panama, Colombia, Venezuela. HT ♀ [NMW]. Refs. - Kröber, 1934: 229 (cat. ; *Chrysops (Chrysops)*); Fairchild, 1942a: 7, fig. 5; Pechuman, 1942: 51; Bequaert & Renjifo-Salcedo, 1946: 58; Fairchild, 1947: 565, 1967b: 340 (Kröber’s TP); Lee, Fairchild & Barreto, 1969: 445; Fairchild, 1971: 34 (cat.); Moucha, 1976: 68 (cat.); Wilkerson, 1979: 197, fig. 47; Fairchild, 1986: 43; Fairchild & Burger, 1994: 60 (cat.).
- subcaecutiens** Bellardi, 1859: 69, pl. 2, fig. 13. Type-locality: Mexico, Distrito Federal, vic. Mexico City. Distr. - Mexico (Distrito Federal, Morelos). HT ♂ [IEAUT]. Refs. – Osten Sacken, 1878: 54 (cat.); Kertész, 1900: 12 (cat.); Aldrich, 1905: 198 (cat.); Kertész, 1908: 198 (cat.); Surcouf, 1921: 155; Hine, 1925: 20; Kröber, 1926: 333, 1934: 229 (cat.; *Chrysops (Chrysops)*); Pechuman, 1937: 138, figs. 2A-C (♀); Fairchild, 1971: 34 (cat.); Moucha, 1976: 68 (cat.); Fairchild & Burger, 1994: 60 (cat.); Bermúdez & Bermúdez, 1999: 260, figs. 3A-E (immature stages); Papavero & Ibáñez Bernal, 2001: 104 (hist. Mexican dipterol.).
- trifarius** Macquart, 1838a: 163 (1838: 159). Type-locality: “Chile”. Distr. – Chile (Santiago, Linares, Malleco, Concepción), Argentina (Neuquén). HT ♀ [MNHNP]. Refs. – Blanchard, 1852: 399; Walker, 1854: 287; Philippi, 1865: 724; Kertész, 1900: 12 (cat.); Hunter, 1901: 136 (cat.); Ricardo, 1901: 310, 311; Kertész, 1908: 198 (cat.); Surcouf, 1921: 155; Kröber, 1926: 350, pl. 1, fig. 10, pls. 3, 5, 1930j: 136, 1934: 229 (cat.; *Chrysops (Chrysops)*); Fraga G., 1940: 78, fig. 12; Fairchild, 1956: 30, 1971: 34 (cat.); Moucha, 1976: 69 (cat.); Coscarón, 1979b: 382, figs. 4K-P; Coscarón & González, 1991: 129, figs. 65-68; Fairchild & Burger, 1994: 60 (cat.).
- merula* Philippi, 1865: 724. Type-locality: Chile, Colchagua, Llico. HT ♂ lost. Refs. – Kertész, 1900: 9 (cat.); Hunter, 1901: 136; Ricardo, 1901: 310, 311; Kertész, 1908: 191 (cat.); Kröber, 1926: 326, 1930j: 136, 1934: 228 (cat.; *Chrysops (Chrysops)*); Fraga G., 1940: 80; Philip, 1968c: 8.
- trifariam* Ricardo, 1901: 310, error.

- trifascia* Coscarón, 1966: 58, 1967b: 111, error.
- tresignatus** Kröber, 1926: 336, pl. 1, fig. 12, pl. 3. Type-locality: Uruguay, Montevideo. Distr. - Uruguay. HT ♂ [MNHUB]. Refs. - Kröber, 1934: 229 (cat.; *Chrysops (Chrysops)*); Fairchild, 1967b: 340 (Kröber's TP), 1971: 34 (cat.); Moucha, 1976: 69 (cat.); Fairchild & Burger, 1994: 60 (cat.).
- tristis** (Fabricius), 1798: 567 (*Tabanus*). Type-locality: "Cayenne. Rohr" [cf. Papavero, 1971a: 20]. Distr. - Trinidad, Venezuela, Guyana, Surinam, French Guiana, ?Brazil. LT ♀ [ZMKU]. Refs. - Fabricius, 1805: 112; Wiedemann, 1821: 103, 1828: 197; Walker, 1854: 288; Kertész, 1900: 12 (cat.); Hunter, 1901: 136 (cat.); Ricardo, 1901: 310, 312; Kertész, 1908: 198 (cat.); Lutz, 1909a: 681, pl. 3, fig. 51; Surcouf, 1921: 155; Kröber, 1926: 324, pl. 1, fig. 8, pls. 2, 4, 1929c: 174, 1934: 229 (cat.; *Chrysops (Chrysops)*); Martins, 1940: 58; Pechuman, 1942: 51; Barretto, 1957: 76; Fairchild & Aitken, 1960: 2; Fairchild, 1966d: 19 (Fabricius' material), 1971: 34 (cat.); Moucha, 1976: 69 (cat.); Fairchild & Burger, 1994: 60 (cat.).
- testaceus* Macquart, 1850: 342 (1850: 38). Type-locality: "Tasmania" (in error). HT ♀ [BMNH]. Ref. - Oldroyd, 1947: 277.
- uruguayensis** Lutz, 1909a: 687, pl. 3, fig. 55. Type-locality: Uruguay, Tacuarembó. Distr. - Uruguay, Argentina (Corrientes, Formosa, Buenos Aires), ?Paraguay. LT ♀ [IOC]. Refs. - Brèthes, 1921: 28; Surcouf, 1921: 155; Kröber, 1926: 358, pl. 1, fig. 14, pls. 3, 5, 1934: 230 (cat.; *Chrysops (Chrysops)*); Hack, 1951: 171 (*Chysops (Chrysops)*); Hack & García, 1959: 567; Fairchild, 1961a: 210 (Lutz collection, LT selection); Coscarón, 1967b: 111, 1968b: 41, figs. 1-11; Fairchild, 1971: 34 (cat.); Moucha, 1976: 69 (cat.); Coscarón, 1979b: 383, figs. 5A-G; Fairchild & Burger, 1994: 60 (cat.).
- varians** Wiedemann, 1828: 208. Type-locality: "Brazil". Distr. - Panama, Trinidad, Colombia, Venezuela, Guyana, Ecuador, Peru, Brazil (Amapá to Rio Grande do Sul), Argentina (Misiones, Entre Ríos, Chaco), Paraguay. LT ♀ [NMW]. Refs. - Walker, 1854: 287; Schiner, 1868: 104; Williston, 1895: 192; Kertész, 1900: 13 (cat.); Hunter, 1901: 136; Ricardo, 1901: 310, 312; Kertész, 1908: 199 (cat.); Lutz, 1909a: 679; Surcouf, 1921: 155; Kröber, 1926: 342, pls. 3, 5 (as *laetus* var.), 1934: 227 (cat.; *Chrysops (Chrysops)*, as *laeta* var.); Martins, 1940: 50 (as *laerus* var.); Fairchild, 1967a: 81 (Wiedemann's type), 1971: 34 (cat.); Moucha, 1976: 69 (cat.); Coscarón, 1979b: 384, figs. 5H-L; Fairchild & Burger, 1994: 60 (cat.); Krolow, Krüger & Ribeiro, 2007: 254 (list); Turcatel, Carvalho & Rafael, 2007: 274 (cat.).
- tardus* Wiedemann, 1828: 577. Type-locality: "Brazil". LT ♂ [NMW]. Refs. - Walker, 1854: 285; Kertész, 1900: 12 (cat.); Hunter, 1901: 135; Ricardo, 1901: 310, 311; Lutz, 1909a: 678, pl. 3, fig. 49 (thinks it is possibly the male of *varians* Wiedemann, 1828); Surcouf, 1921: 155; Kröber, 1926: 344; Fairchild, 1967a: 80 (Wiedemann's type); Lee, Fairchild & Barreto, 1969: 445 (as *varians* ssp.); Fairchild, 1971: 34 (cat.; as *varians* var.); Wilkerson, 1979: 198, fig. 51 (as *varians* var.); Fairchild, 1986: 44 (as *varians* var.).
- sublaeta* Philip, 1955a: 72 (as *laeta* ssp.). Type-locality: Brazil, Minas Gerais, Andrelândia. HT ♀ [CAS]. Refs. - Barretto, 1957: 76; Fairchild & Aitken, 1960: 3 (as *laeta* var.); Philip, 1960a: 75 (as *laeta* ssp.); Fairchild, 1961c: 434 (as *laeta* ssp.); Philip, 1961a: 112; Fairchild, 1964b: 170 (as *laeta* ssp.); Coscarón, 1967b: 111; Moucha, 1968: 3; Arnaud, 1985: 157.
- laetus*, authors, not Fabricius, misident.
- nigroviolaceus*, authors, not Kröber, misident., part.
- ssp. **vargus** Fairchild, 1986: 44. Type-locality: Costa Rica, Limón, viv. Chitaria, Turrialba-Siquirres. Distr. - W. Panama, e. Costa Rica. HT ♀ [FSCA]. Ref. - Fairchild & Burger, 1994: 60 (cat.).
- variegatus** (De Geer), 1776: 230, pl. XXX, figs. 7, 8 (*Tabanus*). Type-locality: "Surinam". Distr. - West Indies, southern Mexico to Argentina (Misiones). HT ♀ [NRS]. Refs. - Kertész, 1900: 7 (cat.; as syn. of *costatus* Fabricius, 1794), 1908: 185 (as syn. of *costatus* Fabricius, 1794); Bequaert, 1926: 220, fig., 1931: 533 (as *variegata*, error); Kröber, 1929e: 244; Curran, 1931: 456; Kröber, 1934: 224 (cat.; *Chrysops (Heterochrysops)*); Bequaert, 1940a: 276 (as *variegata*, error); Pechuman, 1942: 51 (as *variegata*, error); Stone, 1944: 127 (as *variegat*, error); Bequaert & Renjifo-Salcedo, 1946: 57; Philip, 1952: 312 (De Geer's TP; as *variegata*, error); Barretto, 1957: 76 (as *variegata*, error); Fairchild & Aitken 1960: 2 (as *variegata*, error); Fairchild, 1961c: 435 (as *variegata*, error), 1961d: 25 (check list, Costa Rica; as *variegata*, error); Philip, 1961a: 112 (as *variegata*, error); Lee, Fairchild & Barreto, 1969: 445 (as *variegata*, error); Fairchild, 1971: 35 (cat.); Hogue & Fairchild, 1974: 16 (check list, Costa Rica); Moucha, 1976: 69 (cat.); Coscarón, 1979b: 386, figs. 5M-S; Wilkerson, 1979: 199, fig. 50; Fairchild, 1980a: 171, 1986: 45, fig. 1B; Strickman & Hagan, 1986: 212 (seasonal and meteorological effects on activity, Paraguay); Rafael, Gorayeb, Rosa & Henriques, 1991: 353; Fairchild & Burger, 1994: 61 (cat.); Henriques & Rafael, 1999: 201; Turcatel, Carvalho & Rafael, 2007: 274 (cat.).
- costatus* Fabricius, 1794: 373 (*Tabanus*). Type-locality: Not stated. HT ♀ [ZMKU]. Refs. - Fabricius, 1805: 112; Palisot de Beauvois, 18 : 223, pl. 3, fig. 7; Wiedemann, 1821: 104, 1828: 198; Macquart, 1838: (1838: 160); Bigot, 1857: 798; Guérin-Méneville, 1844: 542, pl. 97, fig. 3; Osten Sacken, 1878: 54 (cat.), 1883: 297; Roeder, 1885: 339; Osten Sacken, 1886: 46; Williston, 1887: 134; Townsend, 1895a: 56, 1897b: 18; Kertész, 1900: 6 (cat.); Ricardo, 1901: 309, 311, 313; Hunter, 1901: 135 (cat.); Williston, 1901: 255; Aldrich, 1905: 195

- (cat.); Kertész, 1908: 185 (cat.); Lutz, 1909a: 675, pl. 3, figs. 46, 46a, 1918: 167; Johnson, 1919: 421; Surcouf, 1921: ; Kröber, 1925: 232, pl. 1, fig. 2, pls. 2, 4; Hine, 1925: 162; Fairchild, 1966d: 18 (Fabricius' material); Coscarón, 1967b: 110; Fairchild & Burger, 1994: 61 (cat.). Bermúdez & Bermúdez, 1999: 261, figs. 4A-E (immature stages).
- molestus* Guérin-Méneville, 1835: 542, pl. 97, fig. 3 (1844: 542) (preocc. Wiedemann, 1828). Type-locality: "Cuba". HT ♀ [?MNHNP].
- vulneratus* Rondani, 1848: 104. Type-locality: "Brazil" [Pará, Belém; cf. Papavero, 1973: 342-343, material collected by Ghiliani]. HT ♀ [MZUN]. Refs. – Bequaert, 1926: 220; Philip, 1965b: 121 (Rondani's TP). Philip, 1965b: 121 (Rondani's TP).
- subfascipennis* Macquart, 1855: 55 (1855: 35). Type-locality: "Amazon River". HT ♀ [BMNH]. Refs. – Kertész, 1900: 12 (cat.); Hunter, 1901: 136 (cat.); Ricardo, 1901: 310, 311; Kertész, 1908: 198 (cat.); Lutz, 1909a: 686; Surcouf, 1921: ; Kröber, 1925: 234; Bequaert, 1926: 221; Kröber, 1930j: 136; Bequaert, 1931: 534; Kröber, 1934: 224 (cat.; *Chrysops* (*Heterochrysops*)); Fairchild, 1956: 29 (syn.).
- amazonius* Rondani, 1863: 81. Type-locality: "Puerto Rico". HT ♀ [MZUN]. Refs. – Kertész, 1900: 5 (cat.); Philip, 1965b: 121 (Rondani's TP).
- crucians* Jaenicke, 1867: 312 (preocc. Wiedemann, 1828). Type-locality: "Cuba". HT ♀ [?FNMS].
- peruviensis* Kröber, 1925: 235, pl. 2 (as *costatus* var.). Type-locality: Peru, Madre de Dios, valley of río Lares. HT ♀ [DFS]. Refs. – Bequaert, 1931: 534; Kröber, 1934: 224 (cat.; *Chrysops* (*Heterochrysops*)); Fairchild, 1967b: 340 (*Chrysops* (*Heterochrysops*); Kröber's TP; as *costatus* var.); Moucha, 1968: 3 (cat.).
- ssp. *lynchii* Brèthes, 1910: 474. Type-locality: Argentina, Chaco. Distr. - Brazil (Goiás, Mato Grosso), Bolivia, Paraguay, Uruguay, Argentina (Chaco, Formosa, Tucumán, Misiones, Corrientes, Entre Ríos, Santa Fé). HT ♀ [MACN]. Refs. – Brèthes, 1921: 27; Surcouf, 1921: 152; Kröber, 1925: 230, pl. 1, fig. 1, pl. 2, fig. 4, 1934: 224 (cat.; *Chrysops* (*Heterochrysops*; as sp.)); Pechuman, 1937: 140 (as *variegata* var.); Martins, 1940: 59; Hack, 1951: 174 (*Chrysops* (*Heterochrysops*); as sp.); Coscarón, 1967b: 111 (as sp.); Fairchild, 1971: 35 (cat.; as syn. of *variegatus*); Coscarón, 1979b: 386, fig. 5M-S; Fairchild & Burger, 1994: 61 (cat.).
- peruvianus* Fairchild & Burger, 1994: 61, error (for *peruviensis* Kröber, 1925).
- venezuelensis** Kröber, 1925: 235, pl. 4 (subg. *Heterochrysops*; as *costatus* var.). No type or type locality given. Distr. - Trinidad, Venezuela, Surinam, French Guiana, Brazil (Pará). Refs. – Bequaert, 1926: 221, 1931: 534; Kröber, 1934: 225 (cat.; *Chrysops* (*Heterochrysops*)); Pechuman, 1942: 51 (as *variegata* var.); Fairchild, 1971: 35 (cat.; as syn. of *variegatus*); Moucha, 1976: 70 (cat.; as syn. of *variegatus*); Fairchild & Burger, 1994: 61 (cat.).
- virgulatus** Bellardi, 1859: 71, pl. 2, fig. 17. Type-locality: Mexico, Morelos, Cuautla. Distr. – Sw. U. S. A., Mexico (Sonora and Veracruz to Chiapas). HT ♂ [IEAUT]. Refs. – Osten Sacken, 1878: 54 (cat.); Kertész, 1900: 13 (cat.); Williston, 1901: 255; Hine, 1904: 226; Aldrich, 1905: 198 (cat.); Kertész, 1908: 199 (cat.); Surcouf, 1921: 155; Kröber, 1925: 235, pl. 1, fig. 3, pls. 2, 4, 1934: 230 (cat. ; *Chrysops* (*Chrysops*)); Brennan, 1935: 345, pl. 34, fig. 71, pl. 35, fig. 88 (♀); Fairchild, 1971: 35 (cat.); Burger, 1974c: 268; Moucha, 1976: 70 (cat.); Burger, 1977: 195, figs. 13, 37 (immature stages); Fairchild & Burger, 1994: 61 (cat.); Papavero & Ibáñez Bernal, 2001: 104 (hist. Mexican dipterol.).
- geminatus* Wiedemann of Macquart, 1850: 343 (1850: 39), misident. Ref. - Kertész, 1900: 7 (cat.; as syn. of *crassicornis* Wulp, 1884)
- crassicornis* Wulp, 1884: 141. Type-locality: Mexico, Guanajuato. HT ♀ [IRSNB]. Refs. – Kertész, 1900: 7 (cat.); Hunter, 1901: 136 (note); Ricardo, 1901: 300; Aldrich, 1905: 196 (cat.); Kertész, 1908: 199 (cat.); Fairchild, 1967c: 245 (Wulp's TP).
- weberi** Bequaert, 1946a: 9, figs. 7-8. Type-locality: Guyana, Orenoque. Distr. - E. Colombia, Venezuela, Guyana, French Guiana, Peru, Brazil (Rondônia, Amazonas). HT ♀ [MCZ]. Refs. – Bequaert & Renjifo-Salcedo, 1946: 58; Barretto, 1957: 76; Fairchild, 1970: 842, 1971: 35 (cat.); Moucha, 1976: 70 (cat.); Fairchild & Burger, 1994: 61 (cat.).
- wileyae** Philip, 1955b: 96, figs. 2b, 5c, 7b. Type-locality: U. S. A., California, Los Angeles Co., Mt. Wilson. Distr. - U. S. A. (California), Mexico (Baja California, Chihuahua). HT ♀ [CAS]. Refs. – Fairchild, 1971: 35 (cat.); Moucha, 1976: 70 (cat.); Fairchild & Burger, 1994: 61 (cat.).
- willistoni** Hine, 1925: 15. Type-locality: Guatemala, Izabal, Puerto Barrios. Distr. - Mexico (Chiapas), Guatemala, Honduras. HT ♀ [USNM], 2♀ PT [FSCA]. Refs. – Kröber, 1926: 372, 1934: 230 (cat. ; *Chrysops* (*Chrysops*)); Fairchild, 1971: 35 (cat.); Moucha, 1976: 70 (cat.); Fairchild & Burger, 1994: 62 (cat.).
- caesiomaculatus* Kröber, 1926: 328, pl. 1, fig. 9, pls. 3, 4. Type-locality: Guatemala, Izabal, Puerto Barrios. HT ♀ [ZSBS]. Refs. – Fairchild, 1967b: 336 (Kröber's TP); Moucha, 1968: 2 (Kröber's TP).

Nomen nudum

- hyalodiscus* Lutz & Castro in Martins, 1940: 48 (Brazil, Minas Gerais, Montes Claros). Refs. – Fairchild, 1971: 35 (cat.); Fairchild & Burger, 1994: 62 (cat.).

Genus **Silvius** Meigen, 1820

Silvius Meigen, 1820: 27. Type-species, *Tabanus vituli* Fabricius, 1805 (mon.) = *Silvius alpinus* (Scopoli, 1763).

Subgenus **Assipala** Philip, 1941

Assipala Philip, 1941b: 4, 9 (as genus) [cf. Philip, 1941e 471]. Type-species, *Chrysops tanycerus* Osten Sacken, 1886 (orig. des.).

aquila (Philip), 1969a: 118, fig. 4 (*Assipala*). Type-locality: unknown (?Central America but possibly Mexico). Distr. - Mexico (Veracruz, Chiapas). HT ♀ [CAS]. Refs. – Philip, 1971: 286; Moucha, 1976: 52 (cat.); Arnaud, 1985: 100; Fairchild & Burger, 1994: 54 (cat.).

ceras (Townsend), 1897b: 38 (*Chrysops*). Type-locality: U. S. A., New Mexico, West Fork, Gila River. Distr. - U. S. A. (New Mexico); Mexico (Chihuahua, Chiapas). LT ♀, 3 ♀ PLT [BMNH]. Refs. – Hine, 1915: 147; Kröber, 1934: 228 (cat.; *Chrysops* (*Chrysops*), as syn. of *megaceras* Bellardi, 1859); Philip, 1942a: 110; Fairchild, 1971: 29 (cat.); Moucha, 1976: 52 (cat.); Fairchild & Burger, 1994: 54 (cat.).

megaceras (Bellardi), 1859: 74, pl. 2, fig. 18 (*Chrysops*). Type-locality: “Mexico”. Distr. - Mexico. ST ♀ [IEAUT]. Refs. – Osten Sacken, 1878: 54 (*Chrysops*); Kertész, 1900: 9 (*Chrysops*); Aldrich, 1905: 197 (cat.; *Chrysops*); Kertész, 1908: 191 (cat.; *Chrysops* (*Chrysops*)); Surcouf, 1921: 153 (cat.; *Chrysops*); Hine, 1925: 14; Kröber, 1925: 239, 1934: 228 (cat.; *Chrysops*); Philip, 1971: 286; Moucha, 1976: 52 (cat.); Fairchild & Burger, 1994: 54 (cat.); Papavero & Ibáñez Bernal, 2001: 105 (hist. Mexican dipterol.).

melanopterus (Hine), 1905: 391 (*Chrysops*). Type-locality: Guatemala, Puerto Barrios. Distr. - Mexico (Chiapas) to Honduras. HT ♀ [OSU]. Refs. – Kertész, 1908: 190 (cat.; *Chrysops*); Surcouf, 1921: 153; Kröber, 1925: 238, 1934: 228 (cat.; *Chrysops* (*Chrysops*)); Fairchild, 1971: 29 (cat.); Moucha, 1976: 52 (cat.; as *melanoptera*, error); Fairchild & Burger, 1994: 54 (cat.).

tanycerus (Osten Sacken), 1886: 46 (*Chrysops*). Type-locality - Costa Rica, Caché. Distr. - Costa Rica; w. Panama. ST ♀ [BMNH]. Refs. – Kertész, 1900: 12 (cat.; *Chrysops*); Ricardo, 1901: 310, 313 (*Chrysops*); Aldrich, 1905: 198 (*Chrysops*); Kertész, 1908: 198 (cat.; *Chrysops*); Philip, 1954e: 59, fig. 9; Kröber, 1930i: 73, figs. 11, 12; Fairchild, 1947: 564 (*Assipala*), 1956: 29, 1971: 29 (cat.); Hogue & Fairchild, 1974: 15 (check list, Costa Rica); Fairchild, 1986: 36; Fairchild & Burger, 1994: 54 (cat.).

tanycerus Kröber, 1925: 238, 1929c: 73, figs. 11-12, 1930i: 73, figs. 11-12, 1934: 229 (cat.; *Chrysops* (*Chrysops*)); Pechuman, 1937: 140, Fairchild, 1961d: 26 (*Assipala*; check list, Costa Rica), Moucha, 1976: 52 (cat.), error.

Subgenus **Griseosilvius** Philip, 1961

Silvius subg. **Griseosilvius** Philip, 1961b: 235. Type-species, *Chrysops quadrivittatus* Say, 1823 (orig. des.).

atitlanensis Hays, 1960: 266, fig. 1. Type-locality: Guatemala, Sololá, Panajachel, Santa Marta. Distr. - Guatemala. HT ♀ [MZUM]. Refs. – Fairchild, 1971: 29 (cat.); Moucha, 1976: 51 (cat.); Fairchild & Burger, 1994: 54 (cat.).

gibsoni Philip, 1958c: 182, fig. 1. Type-locality: Mexico, Nuevo León, Monterrey. Distr. – U. S. A. (Texas), Mexico (Nuevo León, Tamaulipas). HT ♀ [USNM]. Refs. – Fairchild, 1971: 29 (cat.); Moucha, 1976: 51 (cat.); Arnaud, 1985: 123; Fairchild & Burger, 1994: 54 (cat.).

quadrivittatus (Say), 1823: 33 (1859: 54) (*Chrysops*). Type-locality: U. S. A., near the Rocky Mountains. Distr. - U. S. A. (Montana to Illinois, s. to Texas), n. Mexico. ST ♀ lost. Refs. - Burger, 1974c: 262; Moucha, 1976: 51 (cat.); Burger, 1977: 188, figs. 10, 34 (immature stages); Fairchild & Burger, 1994: 54 (cat.).

texanus Pechuman, 1938b: 166, figs. C, D. Type-locality: U. S. A., Texas, College Station. HT ♀ [DECU]. Ref. - Fairchild, 1971: 29 (cat.; as *quadrivittatus* var.).

Subgenus **Silvius** Meigen, 1820

gigantulus (Loew), 1872: 57 (Cent. 10, No. 12) (*Chrysops*). Type-locality: U. S. A., “California”. Distr. - Canada (British Columbia to Manitoba), w. U. S. A. south to California and New Mexico, Mexico (Baja California). HT ♀ [MCZ]. Refs. – Philip, 1971: 285; Moucha, 1976: 50 (cat.); Fairchild & Burger, 1994: 54 (cat.).

TRIBE RHINOMYZINI ENDERLEIN, 1922

Rhinomyzini Enderlein, 1922: 341 (in key), 342 (key to genera). Type-genus, *Rhinomyza* Wiedemann, 1820.
Rhinomyziini Dias, 1966: 141.

Genus **Betrequia** Oldroyd, 1970

Betrequia Oldroyd, 1970: 250. Type-species, *Betrequia ocellata* Oldroyd, 1970 (orig. des.).

ocellata Oldroyd, 1970: 252, figs. 1-4. Type-locality: Brazil, Ceará, Paracuru [3°23'50"S, 39°2'23"W]. Distr - E. Colombia, Brazil (Amazonas, Pará, Ceará). HT ♀ [BMNH]. Refs. – Philip, 1975: 95 (Colombian record); Moucha, 1976: 84 (cat.); Coscarón & Philip, 1977: 38, figs. 1A-C; Fairchild & Burger, 1994: 53 (cat.).

SUBFAMILY PANGONIINAE RONDANI, 1856

Pangonina Rondani, 1856: 35, 71. Type-genus, *Pangonia* Latreille, 1804.

Pangoninae Schiner, 1862: xlviii.

Pangoniina E. Lynch Arribálzaga, 1882: 130.

Pangonii Acloque, 1897: 435.

Pangoniinae Grünberg, 1906: 349.

Pangoninae Wahlgren, 1907: 158.

TRIBE MYCTEROMYIINI COSCARÓN & PHILIP, 1979

Mycteromyiini Coscarón & Philip, 1979: 429. Type-genus, *Mycteromyia* Philippi, 1865.

Genus **Mycteromyia** Philippi, 1865

Mycteromyia Philippi, 1865: 712. Type-species, *Pangonia conica* Philippi, 1865 (sub. des., ICZN, 1982: 262). Refs. – Philip, 1977b: 187, 1982: 187.

Refs. - Coscarón & Philip, 1979 (key, figs.); Philip, 1977b: 187.

conica (Bigot), 1857: 278, pl. 6, fig. 4 (*Pangonia*). Type-locality: “Chile”. Distr. - Chile (Quillota, San Antonio, Cordillera, Caro, Colchagua, Curicó, Arauco, Cautín). ST ♀, ♂ [BMNH]. Refs. – Philippi, 1865: 711; Kertész, 1900: 14 (cat.); Ricardo, 1900a: 99; Hunter, 1901: 138 (cat.); Kertész, 1908: 175; Surcouf, 1921: 124; Kröber, 1930g: 216, 1930j: 131, 1934: 239 (cat.); Fairchild, 1956: 13, 1971: 13 (cat.); Moucha, 1976: 25 (cat.); Coscarón & Philip, 1979: 441, figs. 8A-G; Coscarón & González, 1991: 128, figs. 35-40; Fairchild & Burger, 1994: 32 (cat.).

fusca Philippi, 1865: 712. Type-locality: Chile, Colchagua. HT ♀ [MNHNS]. Refs. – Kertész, 1900: 14 (cat.); Ricardo, 1900a: 99; Hunter, 1901: 138 (cat.); Kertész, 1908: 175 (cat.; *Mycteromyia*); Surcouf, 1921: 124; Kröber, 1930g: 216, fig. 2, 1930j: 131, 1934: 240 (cat.); Philip, 1968c: 12 (Philippi's TP).

etcheverryae Coscarón & Philip, 1979: 443, figs. 7H-L. Type-locality: Chile, San Antonio, Quebrada San Jerónimo. Distr. - Chile (San Antonio). HT ♂, PT (“allotype”) ♀ [FAUC]. Refs. - Arnaud, 1985: 118; Coscarón & González, 1991: 128; Fairchild & Burger, 1994: 32 (cat.).

obscuripennis (Philippi), 1865: 710 (*Pangonia*). Type-locality: Chile”. Distr. – Chile. TP ♀ lost. Refs. – Kertész, 1900: 22 (cat.; *Pangonia*); Ricardo, 1900a: 173 (*Pangonia*); Hunter, 1901: 134 (*Pangonia*); Kertész, 1908: 159 (cat.; *Pangonia* (*Pangonia*)); Surcouf, 1921: 128 (*Pangonius*); Kröber, 1930g: 220 (*Mycteromyia*), 1930j: 133 (*Mycteromyia*), 1834:

240 (cat.; *Mycteromyia*); Fairchild, 1971: 13 (cat.); Moucha, 1976: 25 (cat.).

Genus *Promycteromyia* Coscarón & Philip, 1979

Promycteromyia Coscarón & Philip, 1979: 430. *Mycteromyia philippii* Philip, 1958 (orig. des.).

cinerascens (Bigot), 1892a: 610 (*Mycteromyia*). Type-locality: “Chile”. Distr. - Chile (Huasco, Elqui, Choapa, Los Andes, Aconcagua, Valparaíso, Maipo). ST ♂, ♀ [BMNH]. Refs. – Kertész, 1900: 14 (cat.; *Mycteromyia*); Ricardo, 1900a: 99 (*Mycteromyia*); Kertész, 1908: 175 (cat.; *Mycteromyia*); Surcouf, 1921: 124 (*Mycteromyia*); Kröber, 1930g: 214, fig. 1 (*Mycteromyia*), 1930j: 131 (*Mycteromyia*), 1934: 239 (cat.; *Mycteromyia*); Barretto & Duret, 1954: 204, figs. 1-2 (*Mycteromyia*); Fairchild, 1956: 13; Coscarón, 1967b: 107 (*Mycteromyia*); Fairchild, 1971: 13 (cat.; *Mycteromyia*); Moucha, 1976: 25 (cat.; *Mycteromyia*); Coscarón & Philip, 1979: 435, fig. 5A-F; Coscarón & González, 1991: 127, figs. 30-32; Fairchild & Burger, 1994: 32 (cat.).

cinerea Kröber, 1930g: 220 (*Mycteromyia*), error.

derocerca Coscarón & Philip, 1979: 433, figs. 3A-M. Type-locality: Chile, Coquimbo, Los Loritos. Distr. - Chile (Elqui, Choapa). HT ♂ [CAS]. Refs. – Arnaud, 1985: 116; Coscarón & González, 1991: 127; Fairchild & Burger, 1994: 33 (cat.).

eriodes (Philip), 1958b: 66 (*Mycteromyia*). Type-locality: Chile, Valparaíso, Olmué. Distr. – Chile (Quillota, Santiago). HT ♂ [CAS]. Refs. – Fairchild, 1971: 13 (cat.; *Mycteromyia*); Moucha, 1976: 84 (cat.; *Mycteromyia*); Coscarón & Philip, 1979: 434, figs. 4A-I; Arnaud, 1985: 118; Coscarón & González, 1991: 127; Fairchild & Burger, 1994: 33 (cat.).

galbina Coscarón & Philip, 1979: 431, figs. 2A-J. Type-locality: Chile, Limarí, Fray Jorge. Distr. - Chile (Elqui, Limarí, Choapa). HT ♂ [DECU]. Refs. – Arnaud, 1985: 122; Coscarón & González, 1991: 127, fig. 33; Fairchild & Burger, 1994: 33 (cat.).

murina (Philippi), 1865: 713 (*Mycteromyia*). Type-locality: Chile, Santiago, Reuca. Distr. - Chile (Santiago, Colchagua, Curicó). HT ♂ [MNHNS]. Refs. – Kertész, 1900: 14 (cat.; *Mycteromyia*); Ricardo, 1900a: 99 (*Mycteromyia*); Hunter, 1901: 138 (cat.; *Mycteromyia*); Kertész, 1908: 175 (cat.; *Mycteromyia*); Surcouf, 1921: 124 (*Mycteromyia*); Kröber, 1930g: 215 (*Mycteromyia*), 1930j: 131 (*Mycteromyia*), 1934: 240 (cat.; *Mycteromyia*); Philip, 1968c: 12 (Philippi's TP); Fairchild, 1971: 13 (cat.; *Mycteromyia*); Moucha, 1976: 25 (cat.; *Mycteromyia*); Coscarón & Philip, 1979: 438, figs. 6G-J; Coscarón & González, 1991: 127; Fairchild & Burger, 1994: 33 (cat.).

pechumani Coscarón & Philip, 1979: 436, figs. 5G-I. Type-locality: Chile, Los Andes, valle de Piuquenes. Distr. – Chile (Los Andes). HT ♀ [DECU]. Refs. – Arnaud, 1985: 144; Coscarón & González, 1991: 127; Fairchild & Burger, 1994: 33 (cat.).

penai Coscarón & Philip, 1979: 438, figs. 6A-F. Type-locality: Chile, Choros Bajos. Distr. - Chile (Copiapó, Elqui). HT ♂ [CAS]. Refs. – Arnaud, 1985: 146; Coscarón & González, 1991: 127; Fairchild & Burger, 1994: 33 (cat.).

philippii (Philip), 1958b: 63 (*Mycteromyia*). Type-locality: “Chile”. Distr. - Chile (Huasco, Elqui, Limarí, Choapa, Petorca). HT ♀, PT ♂ [CAS]. Refs. – Philippi, 1961a: 112 (*Mycteromyia*); Fairchild, 1971: 13 (*Mycteromyia*); Moucha, 1976: 25 (cat.; *Mycteromyia*); Coscarón & Philip, 1979: 430, figs. 1A-F; Arnaud, 1985: 147; Coscarón & González, 1991: 127; Fairchild & Burger, 1994: 33 (cat.).

conica Bigot of Philippi, 1865: 712, misident.

xantha Coscarón & Philip, 1979: 439, figs. 7A-G. Type-locality: Chile, Talca, Alto de Vilches. Distr. – Chile (Talca). HT ♂ [CAS]. Refs. – Arnaud, 1985: 164; Coscarón & González, 1991: 128, fig. 34; Fairchild & Burger, 1994: 33 (cat.).

Genus *Silvestriellus* Brèthes, 1910

Silvestriellus Brèthes, 1910: 473. Type-species, *Silvestriellus patagonicus* Brèthes, 1910 (mon.).

Ref. - Coscarón & Philip, 1979: 443.

flaviventris (Barretto & Duret), 1954: 210, figs. 3, 4 (*Mycteromyia*). Type-locality: Argentina, Buenos Aires, Estancia Barrau, near Bahía Blanca. Distr. - Argentina (Buenos Aires). Holotype ♂ [MZUSP]. Refs. – Coscarón, 1967b: 107 (*Mycteromyia*); Fairchild, 1971: 13 (cat.; *Mycteromyia*); Moucha, 1976: 25 (cat.; *Mycteromyia*); Coscarón & Philip, 1979: 445, figs. 9A-D; Fairchild & Burger, 1994: 33 (cat.).

martinezi (Barretto & Duret), 1954: 209 (*Mycteromyia*). Type-locality: Argentina, Buenos Aires, Estancia Barrau, near Bahía Blanca. Distr. - Argentina (Buenos Aires). HT ♀ [MZUSP]. Refs. – Coscarón, 1967b: 107 (*Mycteromyia*);

Fairchild, 1971: 13 (*Mycteromyia*); Moucha, 1976: 25 (cat.; *Mycteromyia*); Coscarón & Philip, 1979: 445, figs. 9N-P; Fairchild & Burger, 1994: 33 (cat.).

patagonicus Brèthes, 1910: 473. Type-locality: Argentina, Santa Cruz. Distr. - Argentina (Santa Cruz, Chubut). HT ? ♂ ? ♀ [MACN]. Refs. – Brèthes, 1921: 22; Surcouf, 1921: 126; Kröber, 1930g: 221 (*Mycteromyia*), 1930j: 133 (*Mycteromyia*), 1934: 240 (cat.; *Mycteromyia*); Coscarón, 1967b: 107 (*Mycteromyia*); Fairchild, 1971: 13 (*Mycteromyia*); Moucha, 1976: 25 (cat.; *Mycteromyia*); Coscarón & Philip, 1979: 443, figs. 9E-G; Fairchild & Burger, 1994: 33 (cat.).

schlingeri Coscarón & Philip, 1979: 445, figs. 9H-M. Type-locality: Argentina, Chubut, 20 km. n. of Malaspina, 500 m. Distr. - Argentina (Chubut, Neuquén). HT ♂, PT (“allotype”) ♀ [MNHNS], PT ♂♀ [FCNMLP]. Refs. – Arnaud, 1985: 152; Fairchild & Burger, 1994: 33 (cat.).

TRIBE PANGONIINI RONDANI, 1856

Opisthacanthae Lutz, 1909a: 624, part.

Genus *Apatolestes* Williston, 1885

Apatolestes Williston, 1885: 12. Type-species, *Apatolestes comastes* Williston, 1885 (mon.).

Ref. - Philip, 1954e.

Subgenus *Apatolestes* Williston, 1885

affinis Philip, 1941a: 189. Type-locality: Mexico, Baja California, Loreto. Distr. – Mexico (Baja California). HT ♀ [CAS]. Refs. – Fairchild, 1971: 4 (cat.); Moucha, 1976: 15 (cat.); Arnaud, 1985: 96; Fairchild & Burger, 1994: 18 (cat.).

aitkeni Philip, 1941a: 191. Type-locality: U. S. A., Arizona, Baboquivari Mts. Distr. - U. S. A. (Arizona), n. Mexico. HT ♀ [CAS]. Refs. – Fairchild, 1971: 4; Moucha, 1976: 15 (cat.); Fairchild & Burger, 1994: 18 (cat.).

ater Brennan, 1935: 371. Type-locality: U. S. A., California, San Diego (♀), Claremont (♂). Distr. - U. S. A. (California), Mexico (Baja California Norte). HT ♀ [SEMUK]. Refs. - Philip, 1971: 284; Moucha, 1976: 15 (cat.); Fairchild & Burger, 1994: 18 (cat.).

willisoni Brennan, 1935: 373 (as *comastes* var.). Type-locality: California, San Diego County. Distr.- Canada (British Columbia); U. S. A. (Montana s. to California and Arizona), n. Mexico. HT ♀ [SEMUK]. Refs. – Moucha, 1976: 15 (cat.; as syn. of *comastes* Williston Moucha, 1976: 84 (cat.), 1885); Fairchild & Burger, 1994: 18 (cat.).

fulvipes Philip, 1960b: 364 (as *comastes* var.). Type-locality: U. S. A., California, Tehama County, Red Bluff. HT ♀ [CAS]. Ref. - Arnaud, 1985: 122.

Subgenus *Lanellus* Philip, 1984

Apatolestes subg. **Lanellus** Philip, 1984: 265. Type-species, *Apatolestes actites* Philip & Steffan, 1962 (orig. des.).

colei Philip, 1941a: 192 (). Type-locality: U. S. A., California, San Bernardino Co., La Quinta. Distr. - U. S. A. (California), Mexico (Baja California Norte). HT ♀ [CAS]. Refs. – Moucha, 1976: 15 (cat.); Fairchild & Burger, 1994: 18 (cat.).

Genus *Archeomyotes* Philip & Coscarón, 1971

Archeomyotes Philip & Coscarón, 1971: 128. Type-species, *Archeomyotes angustipennis*, Philip & Coscarón, 1971 (orig. des.).

angustipennis Philip & Coscarón, 1971: 128, figs. 1, 3. Type-locality: Chile, Choapa, Chihualoco. Distr. - Chile (Choapa, Petorca). HT ♀ [MNHNS]. Refs. – Arnaud, 1985: 98; Coscarón & González, 1991: 127, figs. 6-10; Fairchild & Burger, 1994: 19 (cat.).

Genus **Austromyans** Philip & Coscarón, 1971

Austromyans Philip & Coscarón, 1971: 131. Type-species, *Austromyans dasyops* Philip & Coscarón, 1971 (orig. des.).

dasyops Philip & Coscarón, 1971: 131, figs. 2, 4. Type-locality: Chile, Santiago, Cuesta El Melón. Distr. - Chile (Santiago, Petorca). HT ♀ [MNHNS]. Refs. – Arnaud, 1985: 115; Coscarón & González, 1991: 127, figs. 11-14; Fairchild & Burger, 1994: 19 (cat.).

Genus **Boliviamyia** Chainey & Hall, 1996

Boliviamyia Chainey & Hall, 1996: 307. Type-species, *Boliviamyia fairchildi* Chainey & Hall, 1996: 307 (mon.).

fairchildi Chainey & Hall, 1996: 307, figs. 1-4, 6-11. Type-locality: Bolivia, Santa Cruz, Andrés Ibáñez (Potrerillo del Guenda). Distr. – Bolivia (Santa Cruz). HT ♀ [?].

Genus **Brennania** Philip, 1935

Apatolestes, subg. *Comops* Brennan, 1935: 375 (preocc. Aldrich, 1934). Type-species, *Pangonia hera* Osten Sacken, 1877 (mon.).

Brennania Philip, 1941a: 196 (nom. nov. for *Apatolestes (Comops)* Brennan, 1935). Type-species, *Pangonia hera* Osten Sacken, 1877 (aut.).

belkini (Philip), 1966: 525, fig. 8 (*Apatolestes*). Type-locality: Mexico, Baja California, Ensenada. Distr. – Mexico (Baja California). HT ♀ [CAS]. Refs. – Fairchild, 1971: 4 (*Apatolestes*); Moucha, 1976: 15 (cat.; *Apatolestes*); Arnaud, 1985: 105; Fairchild & Burger, 1994: 19 (cat.).

Genus **Chaetopalpus** Philippi, 1865

Chaetopalpus Philippi, 1865: 721. Type-species, *Tabanus annulicomis* Philippi, 1865 (mon.).

Ref. - Coscarón, 1976b: 90.

annulicornis (Philippi), 1865: 721 (*Tabanus, Chaetopalpus*). Type-locality: Chile, Santiago, Illapel. Distr. - Chile (Choapa, Acancagua, Santiago, Caro, Ñuble). Holotype ♂ [MNHNS]. Refs. – Kertész, 1900: 39 (cat.); Hunter, 1901: 139 (cat.; *Tabanus*); Kertész, 1908: 220 (cat.; *Tabanus*); Surcouf, 1921: 60 (*Tabanus*); Enderlein, 1925a: 310; Kröber, 1930e: 229, fig. 3, 1930j: 137, 1932e: 229, fig. 8 (*Dasyapha*), 1934: 230 (cat.); Fraga G., 1939a: 39; Philip, 1961b: 112 (*Veprius*), 1968c: 10 (Philippi's TP); Fairchild, 1971: 5 (cat.; *Veprius*); Coscarón, 1976a: 91-94, figs. 7, 8; Moucha, 1976: 17 (cat.; *Veprius*); Coscarón, Philip & Fairchild, 1979: 304; Coscarón & González, 1991: 127, figs. 2-5; Fairchild & Burger, 1994: 19 (cat.); González, Sanhueza, Flores & Vargas, 2004: 11 (mouthparts of male and female).

rubicornis Philippi, 1865: 723 (*Tabanus*). Type-locality: not stated (Chile). HT ♀ [MNHNS]. Refs. – Hunter, 1901: 143 (*Tabanus*); Kertész, 1908: 274 (cat.; *Tabanus*); Fraga G., 1938: 193 (*Veprius*); Philip, 1968c: 10 (Philippi's TP).

?*melanostoma* Philippi, 1865: 720 (*Tabanus*). Type-locality: Chile, near Santiago. HT ♂ [MNHNS]. Refs. – Hunter, 1901: 142 (cat.; *Tabanus*); Kertész, 1908: 269 (cat.; *Tabanus*); Fraga G., 1934: 185 (*Tabanus (Stypommia)*); Kröber, 1934: 274 (cat.; *Stypommia*); Philip, 1968c: 10 (Philippi's TP); Coscarón, 1976b: 91, figs. 7-8.

Genus **Esenbeckia** Rondani, 1863

Esenbeckia Rondani, 1863: 83, 95 (as *Esenbekia* p. 83) (1864: 83). Type-species, *Silvius vulpes* Wiedemann, 1828 (orig. des.).

Esenbeckia Surcouf, 1909: 257, error.

Dyspangonia Lutz, 1905: 22, 27 (no. 11). Type-species, *Pangonia fuscipennis* Wiedemann, 1828 (subs. des., Bequaert, 1924: 28). Refs. – Fairchild, 1951a: 122, 1961a: 239.

Refs. - Lutz, 1909a; Kröber, 1932a; Philip, 1954d (key).

Subgenus **Astomyia** Burger, 1999

Esenbeckia, subg. **Astomyia** Burger, 1999: 62. Type-species, *Esenbeckia (Astomyia) media* Burger, 1999 (orig. des.).

media Burger, 1999: 63, figs. 11, 12. Type-locality: Chile, Arica, Belén. Distr. – Chile (Arica). HT ♀ [FSCA].

Subgenus **Esenbeckia** Rondani, 1863

Ref. - Wilkerson & Fairchild, 1983 (rev.).

accincta Wilkerson & Fairchild, 1983: 527, figs. 17a-d. Type-locality: Ecuador, Carretas. Distr. - w. Ecuador. HT ♀ [FSCA], PT ♀ [DECU]. Ref. – Fairchild & Burger, 1994: 20 (cat.).

balteata Wilkerson, 1979: 129, figs. 23A-D. Type-locality: Colombia, Valle, Rio Bravo, Playa Rica. Distr. – Colombia (Valle). HT ♀, 1 ♀ PT [FSCA]. Refs. – Wilkerson & Fairchild, 1983: 528; Fairchild & Burger, 1994: 20 (cat.).

balzapambana Enderlein, 1925a: 290. Type-locality: Ecuador, Balzapambana. Distr. - Ecuador. HT ♂ [MNHUB]. Refs. - Kröber, 1932a: 54, fig. 1, 1934: 240 (cat.); Fairchild, 1966c: 5, fig. 4 (Enderlein's type), 1971: 6 (cat.), 1975a: 261 (Kröber's material); Moucha, 1976: 17 (cat.); Wilkerson & Fairchild, 1983: 528; Fairchild & León, 1986: 103; Fairchild & Burger, 1994: 20 (cat.).

bassleri Wilkerson & Fairchild, 1983: 529, figs. 8a-d. Type-locality: Peru, Moyabamba region. Distr. - e. Peru. HT ♀ [CAS], PT ♀ [AMNH]. Ref. – Fairchild & Burger, 1994: 20 (cat.).

bella Philip, 1961a: 111, fig. 1. Type-locality: Colombia, Magdalena, Don Diego, 100 ft. Distr. - Colombia, Magdalena. HT ♀ [AMNH]. Refs. – Fairchild, 1971: 6 (cat.); Moucha, 1976: 17 (cat.); Wilkerson & Fairchild, 1983: 530; Arnaud, 1985: 105; Fairchild & Burger, 1994: 20 (cat.).

bitriangulata Lutz & Castro, 1935: 546. Type-locality: Peru, Lima, Verrugas Canyon. Distr. – Peru (Lima), Argentina (Formosa). HT ♂ [IOC]. Refs. – Hack, 1951: 179, figs. 32, 34, 54; Fairchild, 1961a: 221 (Lutz collection, HT); Coscarón, 1967b: 106; Fairchild, 1971: 6 (cat.); Moucha, 1976: 17 (cat.); Wilkerson & Fairchild, 1983: 530, figs. 15a-d; Fairchild & Burger, 1994: 20 (cat.).

cisandeana Wilkerson & Fairchild, 1983: 531, figs. 1a-d. Type-locality: Colombia, Putumayo, Mocoa, 650 m. Distr. – Colombia, Peru, Chile (Malleco). HT ♀, PT ♀ [FSCA]. Refs. – Coscarón & González, 1991: 127; Fairchild & Burger, 1994: 20 (cat.).

clari Lutz, 1909a: 663, pl. 3, fig. 39. Type-locality: Brazil, São Paulo, Rio Feio. Distr. – Bolivia, Brazil (São Paulo). LT ♀ [IOC]. Refs. – Lutz, 1911a: 84; Surcouf, 1921: 115; Kröber, 1932a: 80, 1934: 240 (cat.); Stone, 1944: 127; Fairchild, 1961a: 221 (Lutz collection, LT selection), 1971: 6 (cat.); Moucha, 1976: 17 (cat.); Wilkerson & Fairchild, 1983: 532; Fairchild & Burger, 1994: 20 (cat.).

infuscata Lutz, 1909a: 663, pl. 3, fig. 40 (as *clari* var.). Type-locality: Brazil, São Paulo, Rio Feio. Distr. - Brazil (São Paulo). LT ♀ [IOC]. Refs. – Surcouf, 1921: 115; Kröber, 1934: 240 (cat.; as *clari* var.); Fairchild, 1961a: 222 (as *clari* var.; Lutz collection, LT selection), 1971: 6 (cat.; as *clari* var.); Wilkerson & Fairchild, 1983: 542.

nigricans Lutz, in Lutz, Araujo & Fonseca Filho, 1918: 166 (as *clari* var.; ?lapsus). Refs. - Fairchild, 1961a: 222, 1961b: 280, 1971: 6 (cat.).

lemniscata Enderlein, 1925a: 289. Type-locality: “South America, [Paraguay, Concepción] Arroyito and Curuzú de Fierro”. ST ♀ [MNHUB and DEIE]. Refs. - Kröber, 1932a: 79, fig. 23, 1934: 242 (cat.); Fairchild, 1966c: 6 (Enderlein's type), 1971: 6 (cat.; as *clari* var.); Wilkerson & Fairchild, 1983: 543; Contreras-Lichtenberg, 2002: 197 (specimen in NMW, no locality given).

erosa Enderlein, 1925a: 290 (as species). Type-locality: Paraguay, Concepción, Curuzú de Fierro. HT ♀ [MNHUB]. Refs. - Kröber, 1932a: 70, fig. 18, 1934: 241 (cat.); Fairchild, 1966c: 6 (Enderlein's type), 1971: 6 (cat.; as *clari* var.); Wilkerson & Fairchild, 1983: 536; Contreras-Lichtenberg, 2002: 197 (specimen from Mato Grosso in NMW).

diaphana (Schiner), 1868: 99 (*Pangonia*). Type-locality: “Colombia”. Distr. - Colombia; Venezuela. HT ♀ [NMW]. Refs. – Williston, 1895: 190 (*Pangonia*); Kertész, 1909: 17 (cat.; *Pangonia*); Ricardo, 1900a: 173 (*Pangonia*); Hunter, 1901: 133 (cat.; *Pangonia*); Kertész, 1908: 153 (cat.; *Pangonia (Pangonia)*); Surcouf, 1921: 127 (*Pangonia*); Kröber, 1932a: 62, fig. 9, 1934: 240 (cat.); Pechuman, 1942: 52; Bequaert & Renjifo-Salcedo, 1946: 59; Fairchild

- 1967c: 246, fig. 4 (*Pangonia*; Schiner's TP), 1971: 6 (cat.); Moucha, 1976: 18 (cat.); Wilkerson & Fairchild, 1983: 532; Fairchild & Burger, 1994: 21 (cat.).
- distinguenda** Lutz & Castro, 1935: 551. Type-locality: Brazil, Rio de Janeiro, Mendes. Distr. – Brazil (Rio de Janeiro). ST ♀ destroyed. Refs. – Fairchild, 1961a: 222 (Lutz collection), 1971: 6 (cat.); Moucha, 1976: 18 (cat.); Wilkerson & Fairchild, 1983: 533; Fairchild & Burger, 1994: 21 (cat.).
- dressleri** Wilkerson & Fairchild, 1983: 534, figs. 6a-d. Type-locality: Ecuador, Pichincha, Santo Domingo to Chiriboga. Distr. – same. HT ♀ [FSCA]. Ref. – Fairchild & Burger, 1994: 21 (cat.).
- dubia** Lutz, 1909a: 665, pl. 3, fig. 42. Type-locality: Argentina, Entre Ríos. Distr. – Argentina (Entre Ríos). HT ♀ destroyed. Refs. – Brèthes, 1921: 21; Surcouf, 1921: 115; Kröber, 1932a: 83, figs. 26-27, 1934: 240 (cat.); Fairchild, 1961a: 222 (Lutz collection, HT); Coscarón, 1967: 106; Fairchild, 1971: 7 (cat.); Coscarón, 1976b: 102, figs. 11A-G; Moucha, 1976: 18 (cat.); Wilkerson & Fairchild, 1983: 535; Fairchild & Burger, 1994: 21 (cat.).
- enderleini** Kröber, 1931d: 252, fig. 2. Type-locality: Argentina, Tucumán. Distr. – Chile (Arauco), Argentina (Tucumán, Misiones, Jujuy), Paraguay. HT ♂ [MNHUB]. Refs. – Kröber, 1931d: 253, 1932a: 64, 1934: 241 (cat.); Hack, 1953: 178; Fairchild, 1956: 15 (syn.), Coscarón, 1967b: 106; Fairchild, 1967b: 344, fig. 5 (Kröber's TP), 1971: 7 (cat.); Coscarón, 1976b: 108, figs. 13E-G; Moucha, 1976: 18 (cat.); Wilkerson & Fairchild, 1983: 535; Coscarón & González, 1991: 127, fig. 24; Fairchild & Burger, 1994: 21 (cat.).
- argentina* Kröber, 1931c: 253. Type-locality: Argentina, Tucumán, Villa Nogués. HT ♀ [SMNS]. Refs. – Kröber, 1932a: 66, 1934: 240 (cat.); Hack, 1951: 178, figs. 27, 29, 30a, 31, 53; Fairchild, 1967b: 344 (Kröber's TP); Moucha, 1969: 1 (Kröber's TP).
- erebea** Wilkerson & Fairchild, 1983: 536, figs. 10a-d. Type-locality: Bolivia, Alto Beni, Blancos. Distr. – Bolivia (Alto Beni). HT ♀ [CNC]. Ref. – Fairchild & Burger, 1994: 21 (cat.).
- esenbeckii** (Wiedemann), 1830: 623 (*Silvius*). Type-locality: “Brazil”. Distr. – Brazil (Minas Gerais, Paraná), Argentina (Tucumán, Corrientes, Entre Ríos, Buenos Aires), Uruguay, Paraguay. HT ♀ ?lost. Refs. – Walker, 1854: 274 (*Silvius*); Brèthes, 1907: 284 (cat.); Kertész, 1908: 18- (cat.; *Silvius* (*Esenbeckia*)); Lutz, 1909a: 669; Brèthes, 1921: 21; Kröber, 1932a: 76, fig. 22, 1934: 241 (cat.); Martins, 1940: 73; Hack, 1951: 182, figs. 42-45, 57; Hack & García, 1959: 564; Fairchild, 1967a: 84, 1971: 7 (cat.); Coscarón, 1976b: 104, figs. 11H-M; Coscarón, 1967b: 106; Fairchild, 1967a: 84 (Wiedemann's type), 1971: 7 (cat.); Moucha, 1976: 18 (cat.); Wilkerson & Fairchild, 1983: 53 Wilkerson & Fairchild, 1983: 528; Fairchild & Burger, 1994: 21 (cat.); Turcatel, Carvalho & Rafael, 2007: 272 (cat.).
- fasciata* Macquart, 1838a: 109 (1838: 103) (*Pangonia*; preocc. Latreille, 1811). Type-locality: “Brazil”. HT ♀ [MNHNP]. Refs. – Walker, 1854: 127 (*Pangonia*); Ricardo, 1900a: 173 (*Pangonia*); Hunter, 1901: 133 (cat.; *Pangonia*); Kertész, 1908: 153 (cat.; *Pangonia* (*Pangonia*)); Brèthes, 1907: 284 (cat.; *Pangonia*); Lutz, 1909a: 669; Brèthes, 1921: 21; Fairchild, 1956: 15.
- pangonina* Rondani, 1863: 83 (nom. nov. for *fasciata* Macquart, 1838). Type-locality: “Brazil”. Refs. – Lynch Arribálzaga, 1882: 131; Ricardo, 1901: 297.
- pangonia* Hunter, 1901: 136 (cat.), error.
- tucumana* Brèthes, 1910: 473. Type-locality: “Paraguay”. HT ♂ [MACN]. Refs. – Brèthes, 1921: 19; Kröber, 1932a: 85, 1934: 243 (cat.); 110 (Brèthes' TP); Hack, 1951: 180, figs. 35-37, 55; Philip, 1969a: 110; Fairchild, 1971: 9 (cat.); Coscarón, 1976b: 104, figs. 11H-M.
- ssp. **biscutellata** Lutz, 1909a: 666, pl. 3, fig. 43 (as sp.). Type-locality: “Paraguay”. Distr. – Brazil (Paraná), Paraguay. HT ♀ [?]. Refs. – Brèthes, 1921: 20; Fairchild, 1961a: 221 (Lutz collection); Wilkerson & Fairchild, 1983: 538 (as ssp.); Fairchild & Burger, 1994: 21 (cat.); Turcatel, Carvalho & Rafael, 2007: 272 (cat.).
- fenestrata** Lutz, 1909a: 662, pl. 2, fig. 36 (as *fuscipennis* var.). Type-locality: Brazil, Rio de Janeiro and São Paulo, Sabaúna. Distr. – Brazil (Minas Gerais to Santa Catarina). LT ♀ [IOC]. Refs. – Kröber, 1934: 241 (cat.; as *fuscipennis* var.); Fairchild, 1961a: 223 (as *fuscipennis* var.: Lutz collection, LT selection), 233, 1971: 7 (cat.; as *fuscipennis* var.); Moucha, 1976: 18 (cat.; as syn. of *ferruginea* Macquart, 1838); Wilkerson & Fairchild, 1983: 538, figs. 13a-c; Fairchild & Burger, 1994: 21 (cat.); Turcatel, Carvalho & Rafael, 2007: 272 (cat.).
- filipalpis** (Williston), 1895: 190 (*Pangonia*). Type-locality: Paraguay, río Paraguay, below Concepción. Distr. – Brazil (Mato Grosso), Bolivia, Argentina (Salta, Tucumán, Formosa, Corrientes), Paraguay. ST ♀ [AMNH]. Refs. – Ricardo, 1900a: 171, 174 (*Pangonia*); Hunter, 1901: 134 (cat.; *Pangonia*); Brèthes, 1907: 284 (*Pangonia*; cat.); Kertész, 1908: 154 (cat.; *Pangonia* (*Pangonia*)); Lutz, 1909a: 666, pl. 3, fig. 44; Brèthes, 1921: 19; Hine, 1925: 6 (*Pangonius*); Kröber, 1932a: 82, fig. 25, 1934: 241 (cat.); Hack, 1951: 180, figs. 38-41, 56; Fairchild, 1961d: 24 (check list, Costa Rica); Coscarón, 1967b: 106; Fairchild, 1971: 7 (cat.); Coscarón, 1976b: 105, figs. 12A-K; Moucha, 1976: 18 (cat.); Wilkerson & Fairchild, 1983: 539; Fairchild & Burger, 1994: 21 (cat.).
- fuscipennis** (Wiedemann), 1828: 95 (*Pangonia*). Type-locality: “Brazil”. Distr. – Brazil (Mato Grosso and Minas Gerais to Santa Catarina). LT ♀ [NMW]. Refs. – Macquart, 1834: 194 (*Pangonia*), 1838: 102 (1838:) (*Pangonia*); Walker, 1854: 128 (*Pangonia*); Ricardo, 1900a: 171, 174 (*Pangonia*); Hunter, 1901: 134 (cat.; *Pangonia*); Kertész, 1908:

- 155 (cat.; *Pangonia (Pangonia)*); Lutz, 1909: 661, pl. 3, figs. 36-37; Kröber, 1932a: 66, figs. 12-13, 1934: 241 (cat.); Martins, 1940: 75; Fairchild, 1967a: 85 (Wiedemann's type), 1971: 7 (cat.); Moucha, 1976: 18 (cat.); Wilkerson & Fairchild, 1983: 540, figs. 14a-c; Fairchild & Burger, 1994: 21 (cat.); Contreras-Lichtenberg, 2002: 197 (specimens from Brazil, Mato Grosso, "Cujaba" [= Cuiabá] and São Paulo, "Irisanga" and "Ypanema" [= Oriçanga and Varnhagen]) in NMW, collected by J. Natterer; cf. Papavero, 1971a: 81, 82, 83); Turcatel, Carvalho & Rafael, 2007: 272 (cat.).
- flavescens* Lutz, 1909a: 661, 662, pl. 2, fig. 37 (as *fuscipennis* var.; preocc. Ricardo, 1900). Type-locality: Brazil, São Paulo, Sabaúna. LT ♀ [IOC]. Ref. – Fairchild, 1961a: 223 (as *fuscipennis* var.; Lutz collection, LT selection), 233.
- lutzi* Enderlein, 1925a: 288 (nom. nov. for *flavescens* Lutz, 1909). Type-locality: Brazil, São Paulo, Sabaúna. Refs. - Kröber, 1934: 241 (cat.; as *fuscipennis* var.); Martins, 1940: 77 (as *fuscipennis* var.); Hack & García, 1959: 565; Coscarón, 1967b: 106 (as *fuscipennis* var.).
- gracilpalpis** Chainey & Hall, 1996: 310, figs. 12-14, 19. Type-locality: Bolivia, Santa Cruz, Andrés Ibáñez (Potrerillo del Guenda). Distr. – Bolivia (Santa Cruz). HT ♀ [Santa Cruz].
- gracilis** Kröber, 1931d: 255. Type-locality: Peru, Loreto, Pebas. Distr. – Colombia, e. Peru, Argentina (Chaco, Formosa). HT ♀ [MLUH]. Refs. - Kröber, 1932a: 74, 1934: 241 (cat.); Pechuman, 1965: 61; Fairchild, 1967b: 345 (Kröber's TP); Coscarón, 1967b: 111; Fairchild, 1971: 7 (cat.); Moucha, 1976: 18 (cat.); Wilkerson & Fairchild, 1983: 540, figs. 18a-d; Fairchild & Burger, 1994: 22 (cat.).
- griseipleura** Chainey & Hall, 1996: 311, figs. 15-18. Type-locality: Bolivia, Santa Cruz, Ñuflo de Chávez (ca. 25 km n. of Concepción, Las Madres). Distr. – Bolivia (Santa Cruz). HT ♀ [?].
- hirsutipalpus** Wilkerson & Fairchild, 1982b: 492, figs. 2A-D. Type-locality: Mexico, Nuevo León, Chipinque Mesa. Distr. - Mexico (Nuevo León). HT ♀ [FSCA], 2 ♂ PT [CAS]. Ref. - Fairchild & Burger, 1994: 22 (cat.).
- illota** (Williston), 1901: 254 (*Pangonia*). Type-locality: Honduras, Ruatan Island. Distr. - Mexico (Chiapas) to Honduras. HT ♀ [BMNH]. Refs. – Aldrich, 1905: 193 (cat.; *Pangonia*); Kertész, 1908: 155 (cat.; *Pangonia (Pangonia)*); Bequaert, 1931: 536; Kröber, 1934: 242 (cat.); Fairchild, 1942d: 194, 195, figs. 10-14, 1956: 18, 1971: 7 (cat.); Moucha, 1976: 18 (cat.); Wilkerson & Fairchild, 1983: 541, figs. 9a-d; Fairchild & Burger, 1994: 22 (cat.).
- insignis** Kröber, 1931d: 255, fig. 5. Type-locality: "Brazil". Distr. - Colombia (Caquetá), Brazil (Amazonas). HT ? [BMNH]. Refs. - Kröber, 1932a: 80, 1934: 242 (cat.); Fairchild, 1971: 8 (cat.); Moucha, 1976: 19 (cat.); Fairchild & Wilkerson, 1983: 542; Chainey, 1990: 277; Fairchild & Burger, 1994: 22 (cat.).
- latiqlava** Wilkerson & Fairchild, 1983: 542, figs. 12a-d. Type-locality: Ecuador, Guayas, 20 mi. w. of Guayaquil. Distr. – Ecuador (Guayas). HT ♀ [DECU], PT ♀ [CAS]. Ref. - Fairchild & Burger, 1994: 22 (cat.).
- lugubris** (Macquart), 1838a: 108 (1838: 104), pl. 14, fig. 2 (*Pangonia*). Type-locality: "Brazil". Distr. - Brazil (Mato Grosso, São Paulo, Paraná), Argentina (Misiones, Chaco), Paraguay, Bolivia. HT ♀ [MNHNP]. Refs. – Walker, 1854: 123 (*Pangonia*); Hunter, 1901: 134 (cat.; *Pangonia*); Kertész, 1908: 156 (*Pangonia (Pangonia)*); Lutz, 1909a: 664, pl. 3, fig. 41, Kröber, 1932a: 70, fig. 17, 1934: 242 (cat.); Fairchild, 1956: 22, 1971: 8 (cat.); Coscarón, 1976b: 107, figs. 13A-D; Moucha, 1976: 19 (cat.); Wilkerson & Fairchild, 1983: 543; Fairchild & Burger, 1994: 22 (cat.); Contreras-Lichtenberg, 2002: 197 (specimens from Brazil, Mato Grosso and São Paulo, 'Ypanema' and 'Irisanga' [Varnhagen and Oriçanga] in NMW, collected by J. Natterer; cf. Papavero, 1971a: 81, 82, 83); Turcatel, Carvalho & Rafael, 2007: 272 (cat.).
- mattogrossensis** Lutz, 1911a: 74, pl. 4, fig. 7. Type-locality: Brazil, Mato Grosso, río Guaporé. Distr. - Brazil (Amazonas, Pará, Mato Grosso). LT ♀ [IOC]. Refs. - Kröber, 1932a: 85, 1934: 240 (cat.; *Mycteromyia*); Fairchild, 1961a: 224 (Lutz collection, LT selection), 1971: 8 (cat.); Moucha, 1976: 19 (cat.); Wilkerson & Fairchild, 1983: 545; Fairchild & Burger, 1994: 22 (cat.).
- melanogaster** Lutz & Castro, 1935: 548. Type-locality: Peru, Lima, Verrugas Canyon. Distr. – Ecuador (Loja), Peru (Lima). LT ♂, PLT ♂, ♀ [IOC]. Refs. - Fairchild, 1961a: 225 (Lutz collection, LT selection), 1971: 8 (cat.); Moucha, 1976: 19 (cat.); Wilkerson & Fairchild, 1983: 545, figs. 7a-d; Fairchild & Burger, 1994: 22 (cat.); Cárdenas & Vieira, 2005: 153 (Ecuador record).
- minuscula** Wilkerson, 1979: 131, figs. 22E-H. Type-locality: Colombia, Valle, Rio Frio, La Carmelita. Distr. – Colombia (Valle). HT ♀, PT ♀ [FSCA]. Refs. - Wilkerson & Fairchild, 1983: 545; Fairchild & Burger, 1994: 22 (cat.).
- neglecta** Lutz, 1911a: 72, pl. 4, fig. 8. Type-locality: Brazil, Minas Gerais, between Teófilo Otoni and Rio Doce. Distr. - Brazil (Minas Gerais, Espírito Santo, Rio de Janeiro, Paraná). LT ♀ [IOC]. Refs. - Kröber, 1932a: 78, 1934: 242 (cat.); Martins, 1940: 77; Fairchild, 1961a: 225 (Lutz collection, LT selection), 1971: 8 (cat.); Moucha, 1976: 19 (cat.); Wilkerson & Fairchild, 1983: 546; Fairchild & Burger, 1994: 22 (cat.).
- neglecta* Lutz & Neiva, 1909b: 30, *nomen nudum*.
- nigricorpus** Lutz, 1909a: 662, pl. 3, fig. 38. Type-locality: Brazil, Santa Catarina and Rio Grande do Sul. Distr. – Brazil (Santa Catarina, Rio Grande do Sul). HT ♀ [ISTH, destroyed]. Refs. – Kröber, 1932a: 71, fig. 21 (♂), 1934: 242 (cat.); Fairchild, 1961a: 225 (Lutz collection), 1971: 8 (cat.); Moucha, 1976: 19 (cat.); Fairchild &

- Burger, 1994: 22 (cat.).
- nigricorpus* Lutz, in Lutz, Araújo & Fonseca, 1918: 169 (*Erephopsis*), *nomen nudum* [Brazil, Santa Catarina]. Ref. – Fairchild, 1961b: 280 (“This is very probably a lapsus for *Esenbeckia nigricorpus* Lutz, 1909, also from Sta. Catarina”).
- nigriventris** Kröber, 1931d: 254, fig. 4. Type-locality: “Peru”. Distr. – Peru (Lima). HT ♀ [BMNH]. Refs. – Kröber, 1932a: 70, 1934: 242 (cat.); Fairchild, 1971: 8 (cat.); Moucha, 1976: 19 (cat.); Wilkerson & Fairchild, 1983: 546; Fairchild & Burger, 1994: 22 (cat.).
- notabilis** (Walker), 1850b: 18 (*Pangonia*). Type-locality: “Brazil”. Distr. – Brazil (Minas Gerais, Rio de Janeiro). HT ♀ [BMNH]. Refs. – Ricardo, 1900a: 171, 174 (*Pangonia*); Kertész, 1908: 158 (cat.; *Pangonia (Pangonia)*); Kröber, 1932a: 64, fig. 10, 1934: 242 (cat.); Martins, 1940: 79; Fairchild, 1956: 24, 1971: 8 (cat.); Moucha, 1976: 19 (cat.); Wilkerson & Fairchild, 1983: 547; Fairchild & Burger, 1994: 22 (cat.).
- inframaculata* Lutz, 1911: 75, pl. 4, fig. 6. Type-locality: Brazil, Rio de Janeiro, Valença. PT ♀ [IOC]. Ref. – Fairchild, 1961a: 224 (Lutz collection, PT).
- osornoi** Fairchild, 1942d: 196, pl. 2, figs. 11, 11a, 11b (as *illota* ssp.). Type-locality: Panama, Panama Prov., Rio Chagres, Moja Polo. Distr. – Costa Rica to Colombia, Venezuela, Trinidad, Guyana, Surinam. Brazil (Rondônia, Amapá, Pará, Bahia). HT ♀ [MCZ]. Refs. – Bequaert & Renjifo-Salcedo, 1946: 60 (as *illota* var.); Fairchild, 1961d: 24 (check list, Costa Rica; as *illota* ssp.), 1971: 7 (cat.; as *illota* var.); Hogue & Fairchild, 1974: 13 (check list, Costa Rica; as *illota* ssp.); Wilkerson, 1979: 130; Wilkerson & Fairchild, 1983: 547; Fairchild, 1986: 25; Fairchild & Burger, 1994: 23 (cat.).
- guianense* Fairchild, 1942d: 196, pl. 2, figs. 13, 13a, 13b (as *illota* ssp.). Type-locality: Guyana, Bartica. HT ♀ [MCZ]. Refs. – Barretto, 1957: 76; Fairchild, 1961c: 433 (as *illota* var.), 1971: 7 (cat.; as *illota* var.).
- meridionae* Fairchild, 1942d: 196, figs. 14, 14a, 14b (as *illota* ssp.). Type-locality: Brazil, Bahia, Ilhéus. HT ♀ [MCZ]. Refs. – Fairchild, 1971: 7 (cat.; as *illota* var.); Wilkerson & Fairchild, 1983: 548.
- parishi** (Hine), 1920b: 313 (*Pangonia*). Type-locality: “Ecuador”. Distr. – Ecuador. HT ♀ [OSU]. Refs. – Kröber, 1934: 249 (cat.); Fairchild, 1971: 8 (cat.); Moucha, 1976: 19 (cat.); Wilkerson & Fairchild, 1983: 548, figs. 11a-d; Fairchild & León, 1986: 103; Fairchild & Burger, 1994: 23 (cat.).
- pechumani** Wilkerson & Fairchild, 1983: 549, figs. 3a-d. Type-locality: Peru, Cuzco, Quincemil. Distr. – Peru (Cuzco). HT ♀ [CNC], PT ♀ [FSCA]. Ref. – Fairchild & Burger, 1994: 23 (cat.).
- perspicua** Wilkerson & Fairchild, 1983: 550, figs. 5a-d. Type-locality: Brazil, Mato Grosso, Sinop. Distr. – Brazil (Rondônia, Amazonas, Mato Grosso). HT ♀ [INPA], 2 ♀ paratypes [FSCA]. Ref. – Fairchild & Burger, 1994: 23 (cat.).
- peruviana** Burger, 1999: 64, fig. 13. Type-locality: Peru, Madre de Dios, Parque Nacional Manu, Estación Biológica Cocha Cashu, 380m (11°55'S, 77°10'W). Distr. – Peru. HT ♀, PT 3 ♀ [ROM].
- planaltina** Fairchild, 1971: 7 (cat.; *nom. nov.* for *Pangonia ferruginea* Macquart, 1838; as *illota* var.). Type-locality: Brazil, northern São Paulo. Distr. – Costa Rica (Santa Cruz), Brazil (Goiás, Minas Gerais, São Paulo, Mato Grosso). Refs. – Moucha, 1976: 19 (cat.; as syn. of *iloota* Williston, 1901); Wilkerson & Fairchild, 1983: 548 (as *osornoi* ssp.); Fairchild & Burger, 1994: 23 (cat.); Chainey & Hall, 1996: 311 (Costa Rica record).
- ferruginea* Macquart, 1838a: 179 (1838: 195) (*Pangonia*; preocc. Meigen, 1804). Type-locality: Brazil, northern São Paulo. HT ♀ [MNHNP]. Refs. – Walker, 1854: 129 (*Pangonia*); Ricardo, 1900a: 171 (*Pangonia*); Hunter, 1901: 134 (cart.; *Pangonia*); Kertész, 1908: 154 (*Pangonia (Pangonia)*); Lutz, 1909a: 667, pl. 3, fig. 45; Kröber, 1932a: 65, fig. 11, 1934: 241 (cat.); Martins, 1940: 74; Pechuman, 1942: 52; Stone, 1944: 127; Fairchild, 1956: 16 (syn.).
- enderleini* Kröber of Fairchild, 1942d: 197, figs. 12, 12a, 10b (as *illota* ssp.), misident.
- prasiniventris** (Macquart), 1846: 157 (1846: 29), pl. 3, fig. 9 (*Pangonia*). Type-locality: “Colombia”. Distr. – Guatemala to Ecuador and Trinidad, Brazil (Roraima). Refs. – Walker, 1854: 130 (*Pangonia*); Schiner, 1868: 100 (*Pangonia*); Osten Sacken, 1886: 45 (*Pangonia*); Ricardo, 1900a: 171, 173 (*Pangonia*); Aldrich, 1905: 193 (cat.; *Pangonia*); Kertész, 1908: 159 (*Pangonia (Pangonia)*); Lutz, 1909a: 670; Hine, 1925: 5 (*Pangonius*); Kröber, 1932a: 55, figs. 3-4, 1934: 242 (cat.); Fairchild, 1942d: 197, figs. 16, 16a, 16b (doubtfully reported from Brazil, Minas Gerais); Pechuman, 1942: 52; Stone, 1944: 127; Bequaert & Renjifo-Salcedo, 1946: 59; Barretto, 1957: 76; Fairchild & Aitken, 1960: 1; Fairchild, 1961d: 24 (check list, Costa Rica), 1971: 8 (cat.); Hogue & Fairchild, 1974: 13 (check list, Costa Rica); Moucha, 1976: 19 (cat.); Moucha, 1976: 19 (cat.); Wilkerson, 1979: 133; Wilkerson & Fairchild, 1983: 552; Fairchild, 1986: 24; Fairchild & León, 1986: 102; Rafael, Gorayeb, Rosa & Henriques, 1991: 352; Fairchild & Burger, 1994: 23 (cat.).
- semiviridis* Ricardo, 1900a: 181 (*Pangonia*). Type-locality: Spain, Old Castile, Barengo (error). HT ♀ [BMNH]. Refs. – Kröber, 1932a: 57, figs. 5-6, 1934: 242 (cat.); Martins, 1940: 80; Pechuman, 1942: 52; Fairchild, 1956: 28.
- prasiventris* Hunter, 1901: 134 (*Pangonia*), error.
- reinburgi** Surcouf, 1919: 223. Type-locality: Ecuador, Quito. Distr. – Ecuador (Quito, Loja). HT ♀ [MNHNP]. Refs. – Kröber, 1932a: 64, 1934: 242 (cat.); Fairchild, 1956: 26, 1971: 8 (cat.); Moucha, 1976: 19 (cat.); Wilkerson & Fairchild, 1983:

- 552; Fairchild & León, 1986: 103; Fairchild & Burger, 1994: 23 (cat.).
- subvaria** (Walker), 1848: 150 (*Tabanus*). Type-locality: “Venezuela”. Distr. – Colombia, Venezuela. HT ♀ [BMNH]. Refs. – Ricardo, 1900a: 173, 175 (*Pangonia*); Kertész, 1908: 161 (cat.; *Pangonia (Pangonia)*); Kröber, 1932a: 61, fig. 8, 1934: 243 (cat.); Pechuman, 1942: 52; Bequaert & Renjifo-Salcedo, 1946: 59; Fairchild, 1956: 29, 1971: 9 (cat.); Moucha, 1976: 19 (cat.); Wilkerson & Fairchild, 1983: 552, figs. 4a-d; Fairchild & Burger, 1994: 23 (cat.).
- testaceiventris** (Macquart), 1848: 169 (1848: 9) (*Pangonia*). Type-locality: Ecuador, Quito. Distr. – Colombia, Venezuela, Ecuador, ?Chile. ST ♀ [BMNH]. Refs. – Walker, 1854: 125 (*Pangonia*); Schiner, 1868: 99 (*Pangonia*); Ricardo, 1900a: 171 (*Pangonia*); Hunter, 1901: 134 (cat.; *Pangonia*); Kertész, 1908: 161 (cat.; *Pangonia (Pangonia)*); Kröber, 1932a: 68, figs. 15-16, 1934: 243 (cat.); Pechuman, 1942: 52; Bequaert & Renjifo-Salcedo, 1946: 60; Fairchild, 1956: 30, 1971: 9 (cat.); Moucha, 1976: 19 (cat.); Wilkerson, 1979: 134, figs. 23E-H; Wilkerson & Fairchild, 1983: 554; Fairchild & León, 1986: 103; Fairchild & Burger, 1994: 23 (cat.).
- umbra* Walker, 1850a: 19 (*Pangonia*). Type-locality: “Chile”. HT ♀ [BMNH]. Refs. – Ricardo, 1900a: 171, 175 (*Pangonia*); Kertész, 1908: 162 (cat.; *Pangonia (Pangonia)*); Fairchild, 1956: 30 (syn.).
- sexmaculata* Enderlein, 1925a: 288. Type-locality: Colombia, Bogotá, Tapias Las Cruces. LT ♀ [MNHUB]. Ref. – Fairchild, 1966c: 6 (Enderlein’s type).
- lindigi* Kröber, 1934: 243 (cat.), *nomen nudum*.
- tetragoniphora** Lutz & Castro, 1935: 543. Type-locality: “Bolivia”. Distr.- Bolivia. HT ♀ [IOC]. Refs. - Fairchild, 1961a: 226 (Lutz collection, HT), 1971: 9 (cat.); Moucha, 1976: 20 (cat.); Wilkerson & Fairchild, 1983: 544, 554; Fairchild & Burger, 1994: 24 (cat.).
- tigrina** Wilkerson, 1979: 136, figs. 22A-D. Type-locality: Colombia, Valle, Peñas Blancas. Distr. – Colombia (Valle), Ecuador (Chimborazo, Cotopaxi, Guayas, Loja). HT ♀, PT ♀ [FSCA]. Refs. – Wilkerson & Fairchild, 1983: 555; Fairchild & Burger, 1994: 24 (cat.); Cárdenas & Vieira, 2005: 153 (Ecuador records).
- tinctipennis** Kröber, 1931d: 256, figs. 6-7. Type-locality: Colombia, Chocó, Condoto. Distr. - Colombia (Chocó, Valle). HT ♀ [BMNH]. Refs. – Kröber, 1932a: 85, 1934: 243 (cat.); Bequaert & Renjifo-Salcedo, 1946: 59; Fairchild, 1956: 30, 1967b: 345, fig. 9 (Kröber’s TP); Lee, Fairchild & Barreto, 1969: 443; Fairchild, 1971: 9 (cat.); Moucha, 1976: 20 (cat.); Wilkerson, 1979: 130, fig. 35; Wilkerson & Fairchild, 1983: 555; Fairchild & Burger, 1994: 24 (cat.).
- translucens** (Macquart), 1846: 154 (1846: 26), pl. 3, fig. 5 (*Pangonia*). Type-locality: “Brazil”. Distr. - Mexico to e. Peru and n. Brazil. HT ♀ lost. Coll. Guérin-Méneville. Refs. – Walker, 1854: 130 (*Pangonia*); Ricardo, 1900a: 171 (*Pangonia*); Hunter, 1901: 134 (cat.; *Pangonia*); Kertész, 1908: 161 (cat.; *Pangonia (Pangonia)*); Lutz, 1909a: 670; Hine, 1920b: 312, 1925: 7 (*Pangonius*); Kröber, 1932a: 71, fig. 19, 1934: 243 (cat.); Fairchild, 1942d: 191, fig. 15, 15a, 15b; Pechuman, 1942: 53; Bequaert & Renjifo-Salcedo, 1946: 59; Barretto, 1957: 76; Lee, Fairchild & Barreto, 1969: 443; Fairchild, 1971: 9 (cat.); Moucha, 1976: 20 (cat.); Wilkerson, 1979: 130; Wilkerson & Fairchild, 1983: 555; Fairchild, 1986: 24; Fairchild & León, 1986: 103; Fairchild & Burger, 1994: 24 (cat.).
- fusififormis* Walker, 1850a: 19 (*Pangonia*). Type-locality; “Mexico”. HT ♀ [BMNH]. Ref. – Fairchild, 1956: 18 (syn.).
- fusciformis* Hine, 1925: 7 (*Pangonia*), misspelling.
- vulpes** (Wiedemann), 1828: 111 (*Silvius*). Type-locality: “Brazil”. Distr. - Brazil (Bahia, Minas Gerais), Bolivia. ST ♂ [MNHUB], ♀ [NMW]. Refs. – Walker, 1854: 274 (*Silvius*); Rondani, 1863: 89; Ricardo, 1901: 297; Hunter, 1901: 136 (*Silvius*); Kertész, 1908: 181 (cat.; *Silvius (Esenbeckia)*); Lutz, 1909a: 668; Kröber, 1932a: 58, fig. 7, 1934: 243 (cat.); Martins, 1940: 82; Fairchild, 1971: 9 (cat.), 1975a: 263 (Kröber’s material); Moucha, 1976: 20 (cat.); Wilkerson & Fairchild, 1983: 556; Fairchild & León, 1986: 104; Fairchild & Burger, 1994: 24 (cat.).
- bahiana* Bigot, 1892a: 612 (*Pangonia*). Type-locality: Brazil, Bahia. HT ♀ [BMNH]. Refs. – Ricardo, 1900a: 172 (*Erephopsis*); Kertész, 1908: 163 (cat.; *Pangonia (Erephopsis)*); Lutz, 1909a: 672; Fairchild, 1956: 12 (syn.).
- bahiensis* Lutz, 1911a: 84, error.
- flavescens* Ricardo, 1900a: 174, pl. 1, figs. 6, 6a (*Pangonia*). Type-locality: “Brazil”. LT ♀ [BMNH]. Refs. – Kertész, 1908: 154 (cat.; *Pangonia (Pangonia)*); Lutz, 1909a: 668; Fairchild, 1956: 16 (syn.).
- testaceus* Macquart of Walker, 1848: 149 (*Tabanus*), misident.
- affinis* Kröber, 1931d: 251, fig. 1 (as *vulpes* var.). Type-locality: “Bolivia”. HT ♂ [ZSBS]. Refs. - Kröber, 1934: 243 (cat.; as *vulpes* var.); Fairchild, 1967b: 344 (Kröber’s TP; as *vulpes* var.); Moucha, 1968: 2 (Kröber’s TP); Fairchild, 1971: 6 (cat.); Wilkerson & Fairchild, 1983: 556.
- wygodzinskyi** Wilkerson & Fairchild, 1983: 556, figs. 2a-d. Type-locality: Peru, Cuzco, Machu Picchu, 2300 m. Distr. – Peru (Cuzco). HT ♀ [AMNH]. Ref. – Fairchild & Burger, 1994: 24 (cat.).
- xanthoskela** Wilkerson & Fairchild, 1983: 557, figs. 16a-d. Type-locality: Peru, Amazonas, Montenegro Bagua. Distr. - e. Ecuador, e. Peru. HT ♀ [AMNH]. Ref. – Fairchild & Burger, 1994: 24 (cat.).

Subgenus **Palassomyia** Fairchild, 1969

Esenbeckia, subg. **Palassomyia** Fairchild, 1969: 201. Type-species, *Pangonia fascipennis* Macquart, 1838 (orig. des.).

- fascipennis** (Macquart), 1838a: 110 (1838: 106) (*Pangonia*). Type-locality: "Chile". Distr. - Chile (Valparaíso, Santiago). HT ♂ [MNHN]. Refs. – Blanchard, 1852: 387, pl. 1, fig. 9 (*Pangonia*); Walker, 1854: 131 (*Pangonia*); Philippi, 1865: 707 (*Pangonia*); Schiner, 1868: 45 (*Pangonia*); Ricardo, 1900a: 173 (*Pangonia*); Hunter, 1901: 133 (cat.; *Pangonia*); Kertész, 1908: 154 (cat.; *Pangonia (Pangonia)*); Kröber, 1932a: 53, fig. 1, 1934: 241 (cat.); Pechuman, 1942: 52; Fairchild, 1956: 16, 1971: 6 (cat.); Coscarón, 1976b: 100, fig. 10; Moucha, 1976: 20 (cat.); Coscarón & González, 1991: 127, figs. 27-29; Fairchild & Burger, 1994: 24 (cat.).
- diversipennis* Walker, 1848: 165 (*Tabanus*). Type-locality: "Chile". HT ♂ [BMNH]. Refs. – Kertész, 1908: 238 (cat.; *Tabanus*); Fairchild, 1956: 14 (syn.).

Subgenus **Proboscoides** Philip, 1943

Proboscoides Philip, 1943: 111 (as genus). Type-species, *Proboscoides fairchildi* Philip, 1943 (orig. des.).

Ref. - Fairchild & Wilkerson, 1981 (rev.).

- arcuata** (Williston), 1895: 190 (*Pangonia*). Type-locality: Brazil, Mato Grosso, Chapada dos Guimarães. Distr. - Brazil (Mato Grosso, Minas Gerais), Bolivia. ST ♀ [AMNH]. Refs. – Kertész, 1900: 15 (cat.; *Pangonia*); Ricardo, 1900: 171, 174 (*Pangonia*); Hunter, 1901: 133 (cat.; *Pangonia*); Kertész, 1908: 151 (cat.; *Pangonia Pangonia*); Lutz, 1909a: 673; Surcouf, 1921: 115; Kröber, 1932a: 73, fig. 20, 1934: 240 (cat.); Martins, 1940: 72; Bequaert & Renjifo-Salcedo, 1946: 59; Fairchild, 1971: 9 (cat.); Moucha, 1976: 20 (cat.); Fairchild & Wilkerson, 1981: 161, figs. 7a-d; Fairchild & Burger, 1994: 25 (cat.).
- dichroa** (Brèthes), 1910: 472 (*Pangonius*, as *dichrous*). Type-locality: Argentina, Tucumán. Distr. - Brazil (Mato Grosso), Bolivia, Paraguay, Argentina (Tucumán, Jujuy, Salta). HT ♀ [MACN]. Refs. – Brèthes, 1921: 14 (*Pangonius*); Kröber, 1934: 247 (cat.); Coscarón, 1967b: 107; Philip, 1969a: 110 (Brèthes' TP; as *Proboscoides dichrous*); Fairchild, 1971: 10 (cat.); Coscarón, 1976b: 109-110, fig. 14; Moucha, 1976: 20 (cat.); Fairchild & Wilkerson, 1981: 163; Fairchild & Burger, 1994: 25 (cat.).
- nigrovillosa* Kröber, 1931d: 253, fig. 3 (as *ferruginea* var.). Type-locality: Paraguay, La Cordillera, San Bernardino. HT ♀ [NMW]. Refs. – Kröber, 1934: 241 (cat.; as *ferruginea* var.); Fairchild, 1967b: 345, fig. 7 (Kröber's TP; as *ferruginea* var.); Philip, 1969a: 110 (as *ferruginea* var.); Fairchild, 1971: 8 (cat.; *Esenbeckia (Esenbeckia)*); Moucha, 1976: 19 (cat.).
- obscurithorax* Lutz & Castro, 1935: 553. Type-locality: Brazil, Mato Grosso, Fazenda Murtinho. LT ♂, PT ♀ [IOC]. Refs. – Fairchild, 1961a: 225 (Lutz collection, LT selection), 1971: 8 (cat.; *Esenbeckia (Esenbeckia)*); Moucha, 1976: 19 (cat.).
- ecuadorensis** Lutz & Castro, 1935: 556. Type-locality: Ecuador, Naranjal. Distr. - Ecuador. LT ♀ [IOC]. Refs. - Philip, 1960a: 73; Fairchild, 1961a: 222 (Lutz collection, LT selection); Philip, 1961a: 112; Fairchild, 1971: 10 (cat.); Moucha, 1976: 20 (cat.); Fairchild & Wilkerson, 1981: 165, figs. 9a-d; Fairchild & León, 1986: 103; Fairchild & Burger, 1994: 25 (cat.).
- ssp. **chagresensis** Fairchild, 1942d: 192, figs. 9, 9a, 9b (as sp.). Type-locality: Panama, Colón, New San Juan on río Chagres. Distr. - Panama, Colombia. HT ♀ [MCZ]. Refs. - Bequaert & Renjifo-Salcedo, 1946: 59; Fairchild, 1971: 10 (cat.); Moucha, 1976: 20 (cat.; as syn. of *ecuadorensis* Lutz & Castro, 1935); Wilkerson, 1979: 130; Fairchild & Wilkerson, 1981: 165; Fairchild, 1986: 23; Fairchild & Burger, 1994: 25 (cat.).
- fairchildi** Philip, 1943: 111. Type-locality: Peru, Loreto, middle río Ucayali. Distr. - e. Peru, Brazil (Goiás). HT ♀ [AMNH]. Refs. - Philip, 1960a: 74 (*Proboscoides*); Fairchild, 1971: 10 (cat.); Moucha, 1976: 20 (cat.); Arnaud, 1985: 119; Fairchild & Wilkerson, 1981: 165; Fairchild & Burger, 1994: 25 (cat.).
- farraginis** Fairchild & Wilkerson, 1981: 166, figs. 1a-d. Type-locality: Brazil, Goiás, Pirenópolis. Distr. – Brazil (Goiás). HT ♀, PT ♀ [FSCA]. Ref. - Fairchild & Burger, 1994: 25 (cat.).
- geminorum** Fairchild & Wilkerson, 1981: 168, figs. 8a-d. Type-locality: Ecuador, Guayas, Colonche. Distr. - Ecuador (Guayas). HT ♀, PT ♀ [FSCA]. Ref. – Fairchild & Burger, 1994: 25 (cat.).
- punctiventer** Fairchild & Wilkerson, 1981: 169, figs. 3a-d. Type-locality: Brazil, Rio de Janeiro, Petrópolis. Distr. – Brazil (Rio de Janeiro). HT ♂ [CAS]. Ref. – Fairchild & Burger, 1994: 25 (cat.).
- rostrum** Philip, 1943: 112. Type-locality: Peru, Loreto, middle río Ucayali. Distr. - e. Peru, Brazil (Amazonas, Pará, Mato Grosso, Goiás). HT ♂ [AMNH]. Refs. - Fairchild, 1971: 10 (cat.); Moucha, 1976: 20 (cat.); Fairchild & Wilkerson, 1981: 171, figs. 6a-d; Arnaud, 1985: 151; Fairchild & Burger, 1994: 25 (cat.).
- ricardoae* Lutz & Castro, 1935: 559 (as var. of *arcuata* Williston). Type-locality: Brazil, Amazonas, Manaus. LT ♀ [IOC]. Refs. - Fairchild, 1961a: 220 (as *Erephopsis arcuata* var.; Lutz collection, LT selection), 233, 1971: 9 (cat.; as *arcuata* var.); Moucha, 1976: 20 (cat.; as syn. of *arcuata* Williston, 1895).
- schlingeri** Philip, 1960a: 72. Type-locality: Peru, Monson Valley, Tingo María. Distr. – Ecuador (Napo), Peru. HT ♀ [CAS]. Refs. - Fairchild, 1971: 9 (cat.; *Esenbeckia (Esenbeckia)*); Moucha, 1976: 19 (cat.); Fairchild & Wilkerson, 1981: 173,

- figs. 5a-d; Arnaud, 1985: 152; Fairchild & Burger, 1994: 25 (cat.); Cárdenas & Vieira, 2005: 153 (Ecuador record).
- suturalis** (Rondani), 1848: 107 (*Pangonia*). Type-locality: "Brazil" [Pará, Belém; cf. Papavero, 1973: 342-343, material collected by Ghiliani]. Distr. – Trinidad, Peru, Brazil (Roraima, Pará). HT ♀ [MZUN]. Refs. – Ricardo, 1900a: 161 (*Pangonia*); Hunter, 1901: 134 (cat.; *Pangonia*); Kertész, 1908: 161 (cat.; *Pangonia (Pangonia)*); Lutz, 1909a: 672; Kröber, 1932a: 85, 1934: 243 (cat.); Philip, 1965b: 120 (Rondani's TP); Fairchild, 1967c: 251, fig. 10 (*Pangonia*; Rondani's HT), 1971: 10 (cat.); Moucha, 1976: 20 (cat.); Fairchild & Wilkerson, 1981: 173, figs. 4a-d; Rafael, Gorayeb, Rosa & Henriques, 1991: 352; Burger, 1999: 65; Fairchild & Burger, 1994: 26 (cat.).
- tristis** Kröber, 1931d: 251 (as *triste*, error). Type-locality: Brazil, Rio Grande do Sul. Distr. - Brazil (Paraná, Santa Catarina, Rio Grande do Sul), Paraguay. HT ♂ [MLUH]. Refs. - Kröber, 1932a: 64, 1934: 243 (cat.); Fairchild, 1967b: 346 (Kröber's TP), 1971: 9 (cat.); Moucha, 1976: 20 (cat.); Fairchild & Wilkerson, 1981: 174, figs. 2a-d; Fairchild & Burger, 1994: 26 (cat.); Turcatel, Carvalho & Rafael, 2007: 272 (cat.).
- infrataeniata* Lutz & Castro, 1935: 554. Type-locality: Paraguay, Puerto Bertoni. HT ♀ [IOC]. Refs. - Fairchild, 1961a: 224 (Lutz collection, HT), 1971: 8 (cat.; *Esenbeckia (Esenbeckia)*); Moucha, 1976: 19 (cat.); Fairchild & Wilkerson, 1981: 174 (syn.).

Subgenus **Ricardoia** Enderlein, 1922

Esenbeckia subg. **Ricardoia** Enderlein, 1922: 340 (in key, as genus). Type-species, *Pangonia semiflava* Wiedemann, 1830 (orig. des.).

Scapacis Enderlein, 1922: 337 (in key). Type-species, *Scapacis fidenodes* Enderlein, 1925 (sub. des.; Enderlein, 1925a: 269).

Ref. - Philip, 1978a (review).

biclausa Wilkerson & Fairchild, 1982b: 490, figs. 1A-D. Type-locality: Mexico, Hidalgo, Tepeapulco. Distr. - Mexico (Hidalgo). HT ♀ [FSCA]. Ref. – Fairchild & Burger, 1994: 26 (cat.).

breedlovei Philip, 1973: 1141, fig. 1. Type-locality: Mexico, Durango, 15 mi. west of Durango on highway 40, 6000 ft. Distr. – Mexico (Durango). HT ♀ [CAS]. Refs. – Arnaud, 1985: 108; Fairchild & Burger, 1994: 26 (cat.).

caustica (Osten Sacken), 1886: 44 (*Pangonia*). Type-locality: Mexico, Durango, Ciudad. Distr. - Mexico (Durango). HT ♂ [BMNH]. Refs. – Ricardo, 1900a: 169 (*Pangonia*); Aldrich, 1905: 193 (cat.; *Pangonia*); Kertész, 1908: 153 (cat.; *Pangonia Pangonia*); Fairchild, 1956: 13, 1971: 10 (cat.); Moucha, 1976: 21 (cat.); Fairchild & Burger, 1994: 26 (cat.); Papavero & Ibáñez Bernal, 2003: 159 (hist. Mexican dipterol.).

curtipalpis Philip, 1954e: 38, fig. 4d. Type-locality: Mexico, Sonora, Estrella, Álamos. Distr. - Mexico (Sonora, Durango, Jalisco, Morelos). HT ♀ [MCZ]. Refs. – Fairchild, 1971: 10 (cat.); Moucha, 1976: 21 (cat.); Arnaud, 1985: 114; Fairchild & Burger, 1994: 26 (cat.).

delta (Hine), 1920b: 313 (*Pangonia*). Type-locality: U. S. A., Arizona, Huachuca Mts. Distr. - s.w. U. S. A., n. Mexico. HT ♂ [OSU]. Refs. - Hine, 1925: 6 (*Pangonius*); Fairchild, 1971: 10 (cat.); Burger, 1974c: 258; Moucha, 1976: 21 (cat.); Burger, 1977: 181, figs. 6, 9 (larva); Fairchild & Burger, 1994: 26 (cat.).

saussurei Bellardi of Hine, 1904: 228, misident.

deltachi Philip, 1978a: 346. Type-locality: Mexico, Chihuahua, 4.8 km. southeast of Témoris. Distr. – Mexico (Chihuahua). HT ♀, AT ♂ [UCD], PT [CAS]. Refs. – Arnaud, 1985: 116; Fairchild & Burger, 1994: 26 (cat.).

divergens Philip, 1969b: 147, fig. 2 (as *filipalpis* ssp.). Type-locality: Mexico, Nayarit, San Blás. Distr. – Mexico (Nayarit). HT ♂ [DECU]. Refs. – Arnaud, 1985: 116; Fairchild & Burger, 1994: 26 (cat.).

downsi Philip, 1954e: 41, fig. 3b. Type-locality: Mexico, Guerrero, Pantla (as Pantha). Distr. – Mexico (Guerrero). HT ♀ [CAS]. Refs. – Fairchild, 1971: 10 (cat.); Moucha, 1976: 21 (cat.); Arnaud, 1985: 117; Fairchild & Burger, 1994: 26 (cat.).

fidenodes (Enderlein), 1925a: 268 (*Scapacis*). Type-locality: "Mexico". Distr. - unknown. HT ♂ [MNHUB]. Refs. - Kröber, 1934: 244 (cat.; *Scapacis*); Fairchild, 1966c: 14, fig. 23 (*Scapacis*; Enderlein's type), 1971: 10 (cat.); Moucha, 1976: 21 (cat.); Fairchild & Burger, 1994: 26 (cat.).

fidenodes Enderlein, 1922: 337 (*Scapacis*), *numen nudum*.

flavohirta (Bellardi), 1859: 49 (*Pangonia*). Type-locality: "Mexico". Distr. - Mexico (Sinaloa, Guerrero, Veracruz, Nayarit). HT ♀ [IEAUT]. Refs. – Ricardo, 1900a: 169 (*Pangonia*); Williston, 1901: 254 (*Pangonia*); Aldrich, 1905: 183 (cat.; *Pangonia*); Kertész, 1908: 154 (cat.; *Pangonia (Pangonia)*); Hine, 1925: 5 (*Pangonius*); Kröber, 1934: 243 (cat.; *Ricardoia*); Fairchild, 1971: 10 (cat.); Moucha, 1976: 21 (cat.); Fairchild & Burger, 1994: 26 (cat.); Papavero & Ibáñez Bernal, 2001: 103 (hist. Mexican dipterol.).

sallei Bellardi, 1859: 50 (*Pangonia*). Type-locality: "Mexico". HT ♂ [IEAUT]. Refs. – Ricardo, 1900a: 169 (*Pangonia*); Aldrich, 1905: 193 (cat.; *Pangonia*); Kertész, 1908: 160 (cat.; *Pangonia (Pangonia)*).

tenuirostris Walker, 1860: 272 (*Pangonia*). Type-locality: "Mexico". HT ♂ [BMNH]. Refs. – Ricardo, 1900a: 169, 170 (*Pangonia*); Aldrich, 1905: 194 (cat.; *Pangonia*); Kertész, 1908: 161 (cat.; *Pangonia (Pangonia)*); Fairchild, 1956:

- 29 (syn.); Papavero & Ibáñez Bernal, 2001: 95 (hist. Mexican dipterol.).
- fuscipes** Enderlein, 1925a: 289. Type-locality: "Mexico". Distr. - unknown. HT ♂ [MNHUB]. Refs. - Fairchild, 1966c: 13, fig. 22 (*Ricardo*; Enderleins's type), 1971: 10 (cat.); Moucha, 1976: 21 (cat.); Fairchild & Burger, 1994: 27 (cat.).
- gertschi** Philip, 1954e: 40, fig. 4d. Type-locality: Mexico, Durango, Diego, El Salto, 8500 ft. Distr. - Mexico (Durango). HT ♂ [AMNH]. Refs. - Philip, 1960a: 73; Fairchild, 1971: 10 (cat.); Moucha, 1976: 21 (cat.); Arnaud, 1985: 123; Fairchild & Burger, 1994: 27 (cat.).
- hoguei** Philip, 1973: 1144, fig. 6. Type-locality: Mexico, Chiapas, 10 mi. east of Tapanatepec. Distr. - Mexico (Chiapas), Guatemala. HT ♀ [NHMLA]. Refs. - Arnaud, 1985: 127; Fairchild & Burger, 1994: 27 (cat.).
- incerta** (Bellardi), 1859: 52 (*Pangonia*). Type-locality: Mexico, Veracruz, Orizaba. Distr. - Mexico (Sinaloa, Jalisco, Morelos, Guerrero, Veracruz). HT ♀ [IEAUT]. Refs. - Ricardo, 1900a: 169 (*Pangonia*); Aldrich, 1905: 193 (cat.; *Pangonia*); Kertész, 1908: 158 (cat.; *Pangonia (Pangonia)*); as syn. of *nigronotata* Macquart, 1850; Kröber, 1934: 244 (cat.; *Ricardo*); Philip, 1954e: 45, fig. 10b; Fairchild, 1971: 11 (cat.); Moucha, 1976: 21 (cat.); Fairchild & Burger, 1994: 27 (cat.); Papavero & Ibáñez Bernal, 2001: 103 (hist. Mexican dipterol.).
- nigronotata* Macquart of Surcouf, 1921: 128, misident.
- incisuralis** (Say), 1823: 31 (*Pangonia*). Type-locality: U. S. A., Arkansas. Distr. - U. S. A. (Kansas to Texas); n. Mexico. ST ♀ ♂ lost. Refs. - Say, 1825: 75, pl. 33 (*Pangonia*), 1859: 53 (*Pangonia*); Williston, 1887: 130 (*Pangonia*); Aldrich, 1905: 193 (cat.; *Pangonia*); Kertész, 1908: 155 (cat.; *Pangonia (Pangonia)*); Philip, 1954e: 49, fig. 6; Fairchild, 1971: 11 (cat.); Moucha, 1976: 21 (cat.); Fairchild & Burger, 1994: 27 (cat.).
- incisa* Wiedemann, 1828: 90 (*Pangonia*). Type-locality: U. S. A., Arkansas. HT ♀ [NMW]. Refs. - Walker, 1854: 120 (*Pangonia*); Osten Sacken, 1877: 214 (*Pangonia*); Ricardo, 1900a: 169 (*Pangonia*); Hine, 1904: 228 (*Pangonia*); Kröber, 1934: 244 (cat.).
- latiflagrum* Enderlein, 1925a: 291 (*Ricardo*). Type-locality: U. S. A., Texas, Dallas. HT ♀ [MNHUB]. Ref. - Fairchild, 1966c: 13 (*Ricardo*; Enderlein's type).
- jalisco** Burger, 1999: 65, fig. 14. Type-locality: Mexico, Jalisco, 16 km n. Autlán. Distr. - Mexico (Jalisco). HT ♀, PT 3 ♀ [FSCA].
- keelifera** Philip, 1973: 1141, fig. 2. Type-locality: Mexico, Guerrero, 3 mi. south of Chilpancingo, 8400 ft. Distr. - Mexico (Guerrero). HT ♀ [CAS]. Refs. - Arnaud, 1985: 130; Fairchild & Burger, 1994: 27 (cat.).
- leechi** Philip, 1978a: 346. Type-locality: Mexico, Oaxaca, Sierra de Miahuatlan, 2 km. southeast of San José del Pacifico. Distr. - Mexico (Oaxaca). HT ♀ [CAS; said to be a male, error]. Refs. - Arnaud, 1985: 132; Fairchild & Burger, 1994: 27 (cat.).
- mejiai** Fairchild, 1942d: 198, figs. 8, 8a, 8b. Type-locality: Honduras, Tegucigalpa. Distr. - Guatemala to Costa Rica. HT ♀ [MCZ]. Refs. - Fairchild, 1951b: 443 (as *mejiae*), 1971: 11 (cat.); Moucha, 1976: 21 (cat.); Fairchild & Burger, 1994: 27 (cat.).
- mexicana** Philip, 1954e: 45, fig. 3c. Type-locality: Mexico, Oaxaca, Tehuantepec. Distr. - Mexico (Oaxaca). HT ♀ [CAS]. Refs. - Fairchild, 1971: 11 (cat.); Moucha, 1976: 21 (cat.); Arnaud, 1985: 137; Fairchild & Burger, 1994: 27 (cat.).
- micheneri** Philip, 1954e: 48, fig. 5c. Type-locality: Mexico, Durango, Palos Colorados, 8500 fdt. Distr. - U. S. A. (Texas), Mexico (Durango); HT ♀ [AMNH], PT ♂ [FSCA]. Refs. - Fairchild, 1971: 11 (cat.); Moucha, 1976: 21 (cat.); Arnaud, 1985: 137; Fairchild & Burger, 1994: 27 (cat.).
- minor** Kröber, 1931d: 248 (1932a: 67) (as *fascipennis* var.). Type-locality: "Costa Rica". Distr. - Costa Rica. HT ♀ destroyed [MTMB]. Refs. - Kröber, 1934: 241 (cat.; as *fascipennis* var.); Fairchild, 1961d: 24 (check list, Costa Rica; as *fascipennis* var.), 1971: 11 (cat.); Hogue & Fairchild, 1974: 13 (check list, Costa Rica); Moucha, 1976: 21 (cat.); Fairchild & Burger, 1994: 27 (cat.).
- nigronotata** (Macquart), 1850: 331 (1850: 27) (*Pangonia*). Type-locality: "Mexico". Distr. - unknown. LT ♀ [MNHNP, no. 1324]. Refs. - Bellardi, 1859: 51 (*Pangonia*); Ricardo, 1900a: 169 (*Pangonia*); Williston, 1901: 254 (*Pangonia*); Aldrich, 1905: 193 (cat.; *Pangonia*); Kertész, 1908: 158 (cat.; *Pangonia (Pangonia)*); Kröber, 1934: 244 (cat.; *Ricardo*); Philip, 1954e: 43; Fairchild, 1971: 11 (cat.); Moucha, 1976: 21 (cat.); Fairchild & Burger, 1994: 27 (cat.); Papavero & Ibáñez Bernal, 2001: 86 (hist. Mexican dipterol.).
- nitens** Philip, 1973: 1142, fig. 3. Type-locality: Mexico, Tamaulipas, Sierra de Guatemala, 5 mi. west of Encino, 1280 ft. Distr. - Mexico (Tamaulipas). HT ♀ [DECU]. Refs. - Arnaud, 1985: 140; Fairchild & Burger, 1994: 27 (cat.).
- painteri** Philip, 1968a: 380, fig. 1. Type-locality: Mexico, Michoacán, 9 mi. west of Morelia. Distr. - Mexico (Michoacán). HT ♀ [CAS]. Refs. - Moucha, 1976: 19 (cat.); Arnaud, 1985: 143; Fairchild & Burger, 1994: 27 (cat.).
- pavida** (Williston), 1901: 253 (*Pangonia*). Type-locality: Mexico, Guerrero, Amula. Distr. - Mexico (Guerrero, Michoacán). ST ♂ ♀ [AMNH, BMNH, FSCA]. Refs. - Aldrich, 1905: 193 (cat.; *Pangonia*); Kertész, 1908: 159 (cat.; *Pangonia (Pangonia)*); Kröber, 1934: 244 (cat.; *Ricardo*); Philip, 1954e: 47, fig. 5b; Fairchild, 1956: 25, 1971: 11 (cat.); Moucha, 1976: 21 (cat.); Fairchild & Burger, 1994: 27 (cat.); Papavero & Ibáñez Bernal, 2003: 171 (hist. Mexican dipterol.).
- planiventris** (Macquart), 1850: 330 (1850: 26) (*Pangonia*). Type-locality: "Mexico". Distr. - Mexico (Colima, Nayarit). ST ♀ [MNHNP, No. 1322]. Refs. - Ricardo, 1900a: 170 (*Pangonia*); Aldrich, 1905: 193 (*Pangonia*); Kertész, 1908: 159 (cat.; *Pangonia (Pangonia)*); Fairchild, 1971: 11 (cat.); Moucha, 1976: 21 (cat.); Fairchild & Burger, 1994: 28 (cat.); Papavero & Ibáñez Bernal, 2001: 86 (hist. Mexican dipterol.).

- ssp. **saussurei** (Bellardi), 1859: 49, pl. 2, fig. 4 (*Pangonia*) Type-locality: Mexico, Veracruz, Orizaba. Distr.- Mexico (Guerrero, Jalisco, Nayarit, Veracruz). HT ♀ [IEAUT]. Refs. – Ricardo, 1900a: 169 (*Pangonia*); Williston, 1901: 254 (*Pangonia*); Hine, 1904: 228 (*Pangonia*); Aldrich, 1905: 193 (cat.; *Pangonia*); Kertész, 1908: 160 (cat.; *Pangonia* (*Pangonia*)); Hine, 1925: 7 (*Pangonius*); Kröber, 1934: 244 (cat.; as sp.); Fairchild, 1971: 11 (cat.); Fairchild & Burger, 1994: 28 (cat.); Papavero & Ibáñez Bernal, 2001: 103 (hist. Mexican dipterol.).
- potrix** Philip, 1969b: 147, fig. 1. Type-locality: Mexico, Sinaloa, 37 mi. east of Concordia. Distr. – Mexico (Sinaloa). HT ♀ [DECU]. Refs. – Moucha, 1976: 21 (cat.); Arnaud, 1985: 148; Fairchild & Burger, 1994: 28 (cat.).
- schusteri** Philip, 1973: 1143, fig. 5. Type-locality: Mexico, Chihuahua, Cuiteco. Distr.- Mexico (Chihuahua, Coahuila). HT ♀, 1 ♀ PT [UCD], 1 ♀ PT [CAS]. Refs. – Arnaud, 1985: 153; Fairchild & Burger, 1994: 28 (cat.).
- scionodes** Philip, 1973: 1142, fig. 4. Type-locality: Mexico, Puebla, 30 mi. southwest of Tehuacán, 6800 ft. Distr. - Mexico (Distrito Federal, Jalisco, Nuevo León, Puebla). HT ♀ [CAS], 1 ♂, 2 ♀ PT [FSCA], other PT [CAS, DECU]. Refs. – Arnaud, 1985: 153; Fairchild & Burger, 1994: 28 (cat.).
- semiflava** (Wiedemann), 1830: 622 (*Pangonia*). Type-locality: “Mexico”. Distr. - Mexico (Morelos, Colima, Jalisco, Nayarit, Michoacán, Guerrero, Veracruz). HT ♂ [MNHUB]. Refs. – Walker, 1854: 120 (*Pangonia*); Bellardi, 1859: 51, pl. 2, fig. 2 (*Pangonia*); Ricardo, 1900a: 169 (*Pangonia*); Willisson, 1901: 253 (*Pangonia*); Aldrich, 1905: 193 (*Pangonia*); Kertész, 1908: 160 (cat.; *Pangonia* (*Pangonia*)); Kröber, 1934: 244 (cat.; *Ricardo*); Fairchild, 1967a: 85 (Wiedemann’s type); Philip, 1968a: 380; Fairchild, 1971: 11 (cat.); Moucha, 1976: 21 (cat.); Fairchild & Burger, 1994: 28 (cat.); Papavero & Ibáñez Bernal, 2001: 74 (hist. Mexican dipterol.).
- bicolor* Macquart, 1850: 331 (1850: 27) (*Pangonia*). Type-locality: “Mexico”. ST ♀ [MNHNP, no. 1325]. Ref. - Papavero & Ibáñez Bernal, 2001: 86 (hist. Mexican dipterol.).
- ssp. **melanopa** (Hine), 1920b: 312 (*Pangonia*). Type-locality: Mexico, Sinaloa, Villa Unión, río Presidio. Distr. – Mexico (Sinaloa). HT ♀, 1 ♂ PT [USNM], 1 ♀ PT [OSU]. Refs. – Hine, 1925: 8 (*Pangonius*); Fairchild, 1971: 11 (cat.; as sp.); Moucha, 1976: 21 (cat.; as sp.); Fairchild & Burger, 1994: 28 (cat.).
- melanista* Philip, 1968a: 380 (as *semiflava* var.). Type-locality: Mexico, Michoacán, 3 mi. west of Morelia. HT ♀ [CAS]. Refs. - Fairchild, 1971: 11 (cat.); Arnaud, 1985: 136.
- seminuda** (Coquillett), 1902: 137 (*Pangonia*). Type-locality: Mexico, Chihuahua, Sierra Madre, río Piedras Verdes. Distr.- Mexico (Chihuahua, Durango). HT ♂ [USNM], PT ♀ [FSCA]. Refs. – Aldrich, 1905: 194 (cat.; *Pangonia*); Kertész, 1908: 160 (cat.; *Pangonia* (*Pangonia*)); Hine, 1925: 8 (*Pangonius*); Kröber, 1934: 244 (cat.; *Ricardo*); Fairchild, 1971: 11 (cat.); Moucha, 1976: 22 (cat.); Fairchild & Burger, 1994: 28 (cat.).
- subguttata** Fairchild, 1964b: 169, figs. 1, 1a, 1b, 1c. Type-locality: Panama, Panama Cerro Azul, La Zumbadora. Distr. – Panama (Panama). Type ♀ [MCZ]. Refs. – Fairchild, 1971: 11 (cat.); Moucha, 1976: 22 (cat.); Fairchild, 1986: 24; Fairchild & Burger, 1994: 28 (cat.).
- tinkhami** Philip, 1954e: 50 (as *incisuralis* ssp.). Type-locality: U. S. A., Texas, 6 mi. northwestr of Boquillas. Distr. - U. S. A. (Texas, New Mexico, Arizona), n. Mexico. HT ♀ [CAS], PT ♀ [FSCA]. Refs. - Burger, 1974c: 261; Moucha, 1976: 22 (cat.; as syn. of *incisuralis* Say, 1823); Arnaud, 1985: 160; Fairchild & Burger, 1994: 28 (cat.).
- triangularis** Philip, 1954e: 44, fig. 10a. Type-locality: Mexico, Morelos, Xochicalco. Distr. - Mexico (Guerrero, Puebla, Morelos). HT ♀ [CAS]. Refs. – Pechuman, 1957a: 29 (♂); Fairchild, 1971: 12 (cat.); Moucha, 1976: 22 (cat.); Arnaud, 1985: 161; Fairchild & Burger, 1994: 28 (cat.).
- nigronotata* Macquart of authors, misident.
- weemsi** Philip, 1966: 524. Type-locality: Mexico, Sinaloa, El Palmito, on route 40, 6000-6500 ft. Distr. - Mexico (Sinaloa, Oaxaca). HT ♀ [CAS]. Refs. – Fairchild, 1971: 12 (cat.); Moucha, 1976: 22 (cat.); Arnaud, 1985: 164; Fairchild & Burger, 1994: 28 (cat.).
- wiedemanni** (Bellardi), 1859: 48, pl. 2, fig. 3 (*Pangonia*; *nom. nov.* for *basilaris* Wiedemann, 1830). Type- locality: “Mexico”. Distr. - Mexico (Chiapas, Guerrero). ST ♀ [IEAUT]. Refs. – Ricardo, 1900a: 169 (*Pangonia*); Williston, 1901: 254 (*Pangonia*); Aldrich, 1905: 194 (*Pangonia*); Kertész, 1908: 162 (cat.; *Pangonia* (*Pangonia*)); Kröber, 1934: 244 (cat.; *Ricardo*); Fairchild, 1971: 12 (cat.); Moucha, 1976: 22 (cat.); Fairchild & Burger, 1994: 28 (cat.); Papavero & Ibáñez Bernal, 2001: 103 (hist. Mexican dipterol.).
- basilaris* Wiedemann, 1830: 621 (*Pangonia*). Type-locality: “Mexico”. HT ♂ lost. (not *Pangonia basilaris* Wiedemann, 1828). Refs. – Walker, 1854: 13 (*Pangonia*); Fairchild, 1967a: 84 (Wiedemann’s type); Papavero & Ibáñez Bernal, 2001: 74 (hist. Mexican dipterol.).
- tepicana* Townsend, 1912: 289 (*Pangonia*, *nom. nov.* for *basilaris* Wiedemann, 1830). Type-locality: Mexico, Nayarit, Tépíc. Plesiotype ♀ [BMNH]. Refs. - Fairchild, 1956: 29, 1971: 11 (cat.); Moucha, 1976: 22 (cat.).
- abata* Philip, 1954e: 36, fig. 3a. Type-locality: Mexico, Morelos, Acatipla. HT ♀, PT ♂ [CAS], 3 ♀ PT [FSCA]. Refs. - Fairchild, 1971: 10 (cat.); Moucha, 1976: 20 (cat.); Arnaud, 1985: 91.
- basalaris* Philip, 1954e: 36, fig. 3a (*Esenbeckia*), error or unjustified emendation?
- yepocapa** Fairchild, 1951b: 443. Type-locality: Guatemala, Chimaltenango, Yepocapa. Distr. – Guatemala (Chimaltenango). HT ♀ [MCZ], 32 ♂ PT [MCZ, FSCA, ZSBS]. Refs. – Moucha, 1976: 22, 1968: 2 (Fairchild’s PT); Fairchild, 1971: 12

(cat.); Fairchild & Burger, 1994: 29 (cat.).

Genus **Fairchildimyia** Philip & Coscarón, 1971

Fairchildimyia Philip & Coscarón, 1971: 133. Type-species, *Fairchildimyia penai* Philip & Coscarón, 1971 (orig. des.).

mendozana (Enderlein), 1925a: 311 (*Dasyapha*). Type-locality: Argentina, Mendoza. Distr. – Argentina (Mendoza). HT ♀ [MNHUB]. Refs. - Kröber, 1930e: 228, fig. 1, 1930j: 137 (*Dasyapha*), 1932e: 231, fig. 4 (*Dasyapha*), 1934: 230 (cat.; *Chaetopalpus*); Fairchild, 1966c: 5, fig. 2 (*Dasyapha*; Enderlein's type); Coscarón, 1967b: 105; Fairchild, 1971: 5 (*Veprius*); Coscarón, 1976b: 97; Moucha, 1976: 17 (cat.; *Veprius*); Fairchild & Burger, 1994: 28 (cat.).

penai Philip & Coscarón, 1971: 133, figs. 5-6. Type-locality: Argentina, Catamarca, arroyo El Pintado, Santa Viña, 450 m. Distr. – Argentina (Mendoza, Catamarca, Tucumán). HT ♀ [FCNMLP]. Refs. - Coscarón, 1976b: 94-97, figs. 9A-M, ♂; Arnaud, 1985: 146; Fairchild & Burger, 1994: 29 (cat.); Chainey & Hall, 1996: 308, fig. 5 (male head, frontal view).

Genus **Pegasomyia** Burger, 1985

Pegasomyia Burger, 1985: 121. Type-species, *Corizoneura ruficornis* Bigot, 1892 (orig. des.).

abaureus (Philip), 1941d: 114 (*Stonemyia*). Type-locality: U. S. A., California, Patrick Creek. Distr. - U. S. A. (California), Mexico (Baja California). HT ♂ [CAS]. Refs. - Moucha, 1976: 16 (cat.; *Pilimas*); Arnaud, 1985: 92; Burger, 1985: 121; Fairchild & Burger, 1994: 29 (cat.).

Genus **Protodasyapha** Enderlein, 1922

Protodasyapha Enderlein, 1922: 337 (in key). Type-species, *Tabanus hirtuosus* Philippi, 1865 (orig. des.).

Refs. - Kröber, 1930d: 169-172; Coscarón & Fairchild, 1979b: 298, figs. 1-8.

Subgenus **Curumyia** Coscarón, 1976

Protodasyapha, subg. **Curumyia** Coscarón, 1976b: 78. Type-species, *Tabanus lugens* Philippi, 1865 (orig. des.).

lugens (Philippi), 1865: 719 (*Tabanus*). Type-locality: Chile, Santiago. Distr. – Chile (Choapa, Los Andes, Santiago, Curicó), Argentina (Neuquén). HT ♀ [MNHNS]. Refs. – Schiner, 1868: 92 (*Tabanus*); Kertész, 1900: 58 (cat.; *Tabanus*); Hunter, 1901: 141 (cat.; *Tabanus*); Kertész, 1908: 256 (cat.; *Tabanus*); Surcouf, 1921: 74 (*Tabanus*); Enderlein, 1925a: 274; Kröber, 1930d: 169, 1930j: 122, 1934: 238 (cat.); Hack, 1953: 339, fig. 1; Coscarón, 1967b: 105; Philip, 1968c: 11 (Philippi's TP); Fairchild, 1971: 5 (*Veprius*); Coscarón, 1976b: 82, figs. 3A-I; Moucha, 1976: 17 (cat.; *Veprius*); Coscarón, Philip & Fairchild, 1979: 304; Coscarón & González, 1991: 127, figs. 20-23; Fairchild & Burger, 1994: 30 (cat.).

obscuripennis Philippi, 1865: 722 (*Tabanus*; not *Pangonia obscuripennis* Philippi). Type-locality: not stated (Chile). HT ♀ lost. Refs. – Hunter, 1901: 142 (cat.; *Tabanus*); Kertész, 1908: 266 (cat.; *Tabanus*); Kröber, 1934: 312 (cat.; *Tabanus (Tabanus)*); Moucha, 1976: 22 (cat.); Philip, 1968c: 12; Fairchild, 1971: 4.

tristis Bigot, 1892a: 621 (*Dasybasis*). Type-locality: Chile. ST ♂ [BMNH]. Refs. – Kertész, 1900: 29 (cat.; *Dasybasis*); Ricardo, 1904: 350 (*Dasybasis*); Kertész, 1908: 209 (cat.; *Dasybasis*); Surcouf, 1921: 41 (*Dasybasis*); Kröber, 1930d: 170, 1930j: 122 (*Protodasyapha*), 1934: 238 (cat.); Fairchild, 1956: 30.

Subgenus **Protodasyapha** Enderlein, 1922

abaurea (Philip), 1958b: 70 (*Chaetopalpus*). Type-locality: Chile, Coquimbo, 15 mi. s. Los Vilos. Distr. – Chile (Coquimbo,

- Elqui). HT ♂ [CAS]. Refs. - Fairchild, 1971: 4 (*Veprius*); Coscarón, 1976b: 90 (*Veprius*); Moucha, 1976: 17 (cat.; *Veprius*); Arnaud, 1985: 92; Coscarón & González, 1991: 127 (*Veprius*); Fairchild & Burger, 1994: 30 (cat.).
- hirtuosa** (Philippi), 1865: 719 (*Tabanus*). Type-locality: Chile, Santiago. Distr. - Chile (Santiago, Cordillera, Cachapoal, Curicó). ST ♀ [MNHNS]. Refs. - Kertész, 1900: 54 (*Tabanus*); Hunter, 1901: 141 (cat.; *Tabanus*); Kertész, 1908: 249 (cat.; *Tabanus*); Surcouf, 1921: 71 (*Tabanus*); Kröber, 1930d: 170, figs. 24-25, 1930j: 122, 1934: 238 (cat.); Philip, 1968c: 11 (Philippi's ST); Fairchild, 1971: 4 (cat.); Coscarón, 1976b: 79, figs. 1A-H; Coscarón, Philip & Fairchild, 1979: 303; Coscarón & González, 1991: 127, figs. 15-19; Fairchild & Burger, 1994: 30 (cat.); González, 1998: 466, figs. 1-14 (larva, pupa).
- obscuratus* Philippi, 1865: 720 (*Tabanus*; preocc. Walker, 1864). Type-locality: Chile, Santiago. ST ♀ lost. Refs. - Hunter, 1901: 142 (cat.; *Tabanus*); Kertész, 1908: 266 (cat.; *Tabanus*); Philip, 1968c: 11.
- rufopilosus* Bigot, 1892a: 620 (*Veprius*). Type-locality: "Chile". HT ♂ [BMNH]. Refs. - Kertész, 1900: 26 (*Silvius*); Ricardo, 1901: 293, 294 (*Silvius*); Kertész, 1908: 179 (cat.; *Silvius* (*Silvius*)); Surcouf, 1921: 144 (*Mesomyia*); Enderlein, 1925a: 315 (*Veprius*); Kröber, 1930e: 236 (*Veprius*), 1930j: 139 (*Veprius*), 1932e: 236, fig. 8 (*Veprius*), 1930j: 139, 1934: 231 (cat.; *Veprius*); Fraga G., 1938: 194 (*Veprius*); Fairchild, 1956: 28, 1971: 4 (cat.; *Veprius*); Moucha, 1976: 17 (cat.; *Veprius*).
- rufipes** (Macquart), 1850: 37, pl. 9, fig. 19 (*Silvius*). Type-locality: Argentina, Corrientes (in error, actually Chile). Distr. - Chile. HT ♀ [MNHNP]. Refs. - Lynch Arribálzaga, 1882: 131 (*Silvius*); Ricardo, 1901: 293 (*Silvius*); Hunter, 1901: 136 (cat.; *Silvius*); Brèthes, 1907: 284 (*Silvius*; cat.); Kertész, 1908: 179 (cat.; *Silvius* (*Silvius*)); Brèthes 1921: 23; Kröber, 1934: 231 (cat.; as *incertae sedis*); Fairchild, 1956: 27, 1971: 5 (cat.; ?*Veprius*); Moucha, 1976: 17 (cat.; *Veprius*); Coscarón & Fairchild, 1979: 298, figs. 1-8; Fairchild & Burger, 1994: 30 (cat.).

Genus *Protosilvius* Enderlein, 1922

- Protosilvius** Enderlein, 1922: 337 (in key). Type-species, *Protosilvius termitiformis* Enderlein, 1925 (subs. des.; Enderlein, 1925a: 272).
- Histriosilvius* Kröber, 1930e: 238. Type-species, *Pangonia longipalpis* Macquart, 1848 (mon.). Ref. - Fairchild, 1967b: 331.
- Ref. - Fairchild, 1962 (rev.).
- longipalpis** (Macquart), 1848: 169 (1848: 9), pl. 1, fig. 3 (*Pangonia*). Type-locality: "Brazil". Distr. - unknown. HT ♀ [BMNH]. Refs. - Walker, 1854: 123 (*Pangonia*); Kertész, 1900: 20 (cat.; *Corizoneura*); Ricardo, 1900a: 173 (*Pangonia*); Hunter, 1901: 134 (cat.; *Pangonia*); Kertész, 1908: 173 (cat.; *Diatomineura* (*Corizoneura*)); Lutz, 1909a: 671 (*Esenbeckia*); Surcouf, 1921: 115; Enderlein, 1925a: 272 (*Protosilvius*); Kröber, 1930d: 150, fig. 1 (*Histriosilvius*), 1930e: 238, fig. 11 (*Histriosilvius*), 1934: 231 (cat.; *Histriosilvius*); Fairchild, 1956: 21, 1962: 345, pl. 3, figs. 10-13, 1971: 5 (cat.); Moucha, 1976: 22 (cat.); Fairchild & Burger, 1994: 31 (cat.).
- mackerrasi** Fairchild, 1962: 346, pl. 3, figs. 1-9. Type-locality: Brazil, São Paulo, Bananal. Distr. - Brazil (São Paulo). HT ♀ [MCZ], PT ♂ [IOC], 2 ♀ PT [FSCA]. Refs. - Fairchild, 1971: 5 (cat.); Moucha, 1976: 22 (cat.); Fairchild & Burger, 1994: 31 (cat.).
- phoeniculus** Fairchild, 1962: 345, pl. 1, figs. 1-10. Type-locality: Brazil, Rio de Janeiro, Itatiaia, 2200 m. Distr. - Brazil (Rio de Janeiro). HT ♀, PT ♂ [IOC], 1 ♂ PT [FSCA]. Refs. - Fairchild, 1971: 5 (cat.); Moucha, 1976: 22 (cat.); Fairchild & Burger, 1994: 31 (cat.).
- priscus** Fairchild, 1962: 350, pl. 2, figs. 1-6. Type-locality: Brazil, Goiás, Leopoldo Bulhões. Distr. - Brazil (Goiás). HT ♀ [MZUSP], PT ♂, ♀ [FSCA]. Refs. - Fairchild, 1971: 5 (cat.); Moucha, 1976: 22 (cat.).
- termitiformis** Enderlein, 1925a: 273. Type-locality: Brazil, Minas Gerais, São João del Rei [Sello (Cf. Papavero, 1971: 56-60)]. Distr. - Brazil (Minas Gerais, Paraná). HT ♀ [MNHUB]. Refs. - Kröber, 1930d: 158, fig. 15, 1934: 236 (cat.); Martins, 1940: 63; Fairchild, 1962: 344, pl. 2, figs. 7-11; Fairchild, 1971: 5 (cat.); Moucha, 1976: 22 (cat.); Fairchild & Burger, 1994: 31 (cat.); Turcatel, Carvalho & Rafael, 2007: 272 (cat.).
- termitiformis* Enderlein, 1922: 337 (in key), *nomen nudum*.

Genus *Stonemyia* Brennan, 1935

- Stonemyia** Brennan, 1935: 360. Type-species, *Pangonia tranquilla* Osten Sacken, 1875 (orig. des.).

Pilimas Brennan of Philip, 194d1: 130, misident.

Ref. - Burger, 1985: 121.

californica (Bigot), 1892: 618 (*Corizoneura*). Type-locality: “California”. Distr. - Canada (British Columbia), U. S. A. (Washington to Montana, s. to n. w. Arizona, California), Mexico (Baja California). HT ♂ [BMNH]. Refs. - Moucha, 1976: 16 (cat.; *Pilimas*); Burger, 1985: 120-121; Middlekauff & Lane, 1980: 16, figs. 3, 16, 31, 42 (*Pilimas*); Fairchild & Burger, 1994: 29 (cat.).

Genus **Veprius** Rondani, 1863

Veprius Rondani, 1863: 83. Type-species, *Veprius presbiter* Rondani, 1863 (orig. des.).

Dasyapha Enderlein, 1922: 343 (in key). Type-species, *Dasyapha bisulcata* Enderlein, 1925 (sub. des.; Enderlein, 1925a: 310) = *Veprius presbiter* Rondani, 1863.

Refs. - Philip, 1960a; Kröber, 1930d; Coscarón, 1976.

acroterius (Philip), 1958b: 69 (*Chaetopalpus*). Type-locality: Chile, Valparaíso. Distr. - Chile (Valparaíso). HT ♀ [CAS, now mislaid]. Refs. - Fairchild, 1971: 4 (cat.); Coscarón, 1976b: 89; Moucha, 1976: 17 (cat.); Arnaud, 1985: 95; Coscarón & González, 1991: 127; Fairchild & Burger, 1994: 31 (cat.).

apatolestes Coscarón, Philip & Fairchild, 1979: 301, figs. 1-4. Type-locality: Chile, Coquimbo, Peñón. Distr. - Chile (Coquimbo, Elqui); w. Argentina. HT ♀ [CAS], PT ♀ [FSCA]. Refs. - Arnaud, 1985: 99; Coscarón & González, 1991: 127; Fairchild & Burger, 1994: 31 (cat.).

fulvus Coscarón, Philip & Fairchild, 1979: 303, figs. 5-7. Type-locality: Chile, Valparaíso. Distr. - Chile (Valparaíso). HT ♀ [CAS]. Refs. - Arnaud, 1985: 122; Coscarón & González, 1991: 127; Fairchild & Burger, 1994: 31 (cat.).

presbiter Rondani, 1863: 84. Type-locality: Chile, Santiago (as St. Jago). Distr. - Chile (Choapa, Santiago, Cordillera, Melipilla, Colchagua, Ñuble, Arauco), Argentina (Neuquén). HT ♂ [MZUN]. Refs. - Kertész, 1900: 26 (*Silvius*); Hunter, 1901: 136 (cat.); Ricardo, 1901: 293 (*Silvius*); Kertész, 1908: 179 (cat.; *Silvius (Silvius)*); Surcouf, 1921: 144 (*Mesomyia*); Enderlein, 1925a: 315; Kröber, 1934: 231 (cat.); Fraga G., 1938: 192; Hack, 1951: 175; Philip, 1960a: 71, 1965b: 121 (Rondani's TP); Coscarón, 1967b: 110; Fairchild, 1971: 5 (cat.); Coscarón, 1976b: 86, figs. 5A-H; Moucha, 1976: 22 (cat.); Coscarón & González, 1991: 127, fig. 1; Fairchild & Burger, 1994: 31 (cat.).

coracinus Philippi, 1865: 718 (*Tabanus*). Type-locality: Chile, Santiago. HT ♂ [MNHNS]. Refs. - Kertész, 1900: 46 (*Tabanus*); Hunter, 1901: 140 (*Tabanus*); Kertész, 1908: 236 (cat.; *Tabanus*); Surcouf, 1921: 65 (*Tabanus*); Enderlein, 1925a: 310 (*Dasyapha*); Kröber, 1930e: 228, fig. 1 (*Dasyapha*), 1930j: 137 (*Dasyapha*), 1934: 230 (cat.; *Chaetopalpus*); Fraga G., 1939a: 41 (*Chaetopalpus*); Philip, 1968c: 10 (Philippi's TP).

infumatus Philippi, 1865: 718 (*Tabanus*). Type-locality: Chile, “Central Provinces”. HT ♂ [MNHNS]. Refs. - Kertész, 1908: 251 (cat.; *Tabanus*); Kröber, 1934: 231 (cat.; as *incertae sedis*); Philip, 1968c: 11 (Philippi's TP); Fairchild, 1971: 4 (cat.; *Protodasyapha*); Moucha, 1976: 22 (cat.; *Protodasyapha*).

informatus Hunter, 1901: 141 (*Tabanus*), error.

bisulcata Enderlein, 1922: 343 (*Dasyapha*), *nomen nudum*.

bisulcata Enderlein, 1925a: 311 (*Dasyapha*). Type-locality: “Chile”. HT ♀ [MNHUB]. Refs. - Kröber, 1930e: 228, fig. 2 (*Dasyapha*), 1930j: 137, 1934: 230 (cat.; *Chaetopalpus*); Fraga G., 1939a: 42 (*Chaetopalpus*); Fairchild, 1966c: 4, fig. 1 (*Dasyapha*; Enderlein's type).

Genus **Zophina** Philip, 1954

Zophina Philip, 1954a: 53. Type-species, *Apatolestes eiseni* Townsend, 1895 (orig. des.).

eiseni (Townsend), 1895b: 596 (?*Apatolestes*). Type-locality: Mexico, Baja California Sur, San José del Cabo. Distr. - Mexico (Baja California Sur). HT ♂ destroyed. Refs. - Fairchild, 1971: 12 (cat.); Moucha, 1976: 22 (cat.); Coscarón, Fairchild & Philip, 1979: 249, figs. 1-12, ♀, ♂; Fairchild & Burger, 1994: 32 (cat.).

TRIBE SCEPSINI BEQUAERT, 1930

Scepsidini Bequaert, 1930: 864. Type-genus, *Scepsis* Walker, 1850.

Scepsidinae Mackerras, 1954: 433, 437.

Scepsini, -inae (corrected spelling) Sabrosky, 1999: 277.

Genus *Scepsis* Walker, 1850

Scepsis Walker, 1850a: 71. Type-species, *Scepsis nivalis* Walker, 1850 (mon.).

Scepcis Kröber, 1934: 231, error.

nivalis Walker, 1850a: 70, pl. 2, fig. 7. Type-locality: "South America". Distr. -Brazil (Rio de Janeiro to Santa Catarina), Uruguay, ?Argentina. HT ♂ [BMNH]. Refs – Lynch Arribálzaga, 1882: 131; Ricardo, 1901: 286; Hunter, 1901: 136 (cat.); Brèthes, 1907: 284 (cat.); Kertész, 1908: 175 (cat.); Brèthes, 1921: 23; Enderlein, 1925a: 263; Kröber, 1928b: 39, figs. 9-10, 1934: 231 (cat.; *Scepcis*); Fairchild, 1956: 24; Hack & García, 1959: 567; Coscarón, 1967b: 109; Fairchild, 1971: 12 (cat.); Moucha, 1976: 49 (cat.); Coscarón, 1976b: 112, figs. 15, 16; Fairchild & Burger, 1994: 32 (cat.); Turcatel, Carvalho & Rafael, 2007: 273 (cat.).

TRIBE SCIONINI ENDERLEIN, 1922

Opisthacanthae Lutz, 1909a: 624, part.

Scionini Enderlein, 1922: 338 (in key). Type-genus, *Scione* Walker, 1850.

Melpiinae Enderlein, 1922: 336 (in key, and key to genera). Type-genus, *Melpia* Walker, 1850.

Pityocerini Enderlein, 1922: 338 (in key), 339 (key to genera). Type-genus, *Pityocera* Giglio-Tos, 1896.

Scioninae Kröber, 1930j: 110.

Ptyocerinae Kröber, 1930j: 110.

Genus *Caenopangonia* Kröber, 1930

Caenopangonia Kröber, 1930g: 211 (in key), 221. Type-species: *Diatomineura hirtipalpis* Bigot, 1892 (mon.). Ref. – Fairchild, 1967b: 331 (as syn. of *Mycteromyia* Philippi, 1865).

Refs. - Kröber, 1930g (key); Mackerras, 1955a: 483; Coscarón, 1976b.

aspera (Philip), 1958b: 65 (*Mycteromyia*; as *asper*, error). Type-locality: Chile, Limarí, Fray Jorge Forest. Distr. – Chile (Limarí). HT ♀ [CAS]. Refs. – Fairchild, 1971: 12 (cat.; *Mycteromyia*, as *asper*, error); Moucha, 1976: 25 (cat.; *Mycteromyia*, as *asper*, error); Arnaud, 1985: 101; Coscarón & González, 1991: 129, fig. 60 (as *asper*, error); Fairchild & Burger, 1994: 34 (cat.; as *asper*, error).

brevirostris (Philippi), 1865: 713 (*Mycteromyia*). Type-locality: Chile, Prov. Valdivia. Distr. - Chile (Ñuble, Arauco, Osorno, Valdivia), Argentina (Neuquén). HT ? ♀ lost. Refs. – Kertész, 1900: 14 (cat.; *Mycteromyia*); Ricardo, 1900a: 99 (*Mycteromyia*); Hunter, 1901: 138 (*Mycteromyia*); Kertész, 1908: 175 (cat.; *Mycteromyia*); Surcouf, 1921: 124 (*Mycteromyia*); Kröber, 1930g: 218, fig. 3 (*Mycteromyia*), 1930j: 132 (*Mycteromyia*), 1934: 239 (cat.; *Mycteromyia*); Hack, 1953: 341, fig. 4 (*Mycteromyia*); Coscarón, 1967b: 107; Philip, 1968c: 12; Fairchild, 1971: 13 (cat.; *Mycteromyia*); Moucha, 1976: 25 (cat.; *Mycteromyia*); Coscarón & Philip, 1979: 446, figs. 10F-J; Coscarón & González, 1991: 129, figs. 57-59; Fairchild & Burger, 1994: 33 (cat.).

hirtipalpis (Bigot), 1892a: 619 (*Diatomineura*). Type-locality: "Chile". Distr.- Chile (Curicó, Ñuble, Concepción, Arauco, Malleco, Cautín, Osorno), Argentina (Neuquén). HT ♂ [BMNH]. Refs. – Ricardo, 1900a: 172 (*Diatomineura*); Kertész, 1908: 168 (cat.; *Diatomineura* (*Diatomineura*)); Kröber, 1930g: 221, fig. 5, 1930j: 135, 1934: 245 (cat.); Hack, 1953: 342; Fairchild, 1956: 18 (as *hirtipalpus*); Philip, 1958b: 67 (*Mycteromyia*); Coscarón, 1967b: 107 (*Mycteromyia*); Fairchild, 1971: 13 (cat.; *Mycteromyia*); Moucha, 1976: 25 (cat.; *Mycteromyia*); Coscarón &

- Philip, 1979: 446, figs. 10A-E; Fairchild & Burger, 1994: 33 (cat.).
edwardsi Kröber, 1930j: 131, pl. 4, fig. 5 (*Mycteromyia*). Type-locality: Chile, Llanquihue, Casa Pangué. HT ♂ [BMNH].
 Refs. - Kröber, 1934: 239 (cat.; *Mycteromyia*); Hack, 1953: 342, fig. 5 (*Mycteromyia*); Fairchild, 1956: 15 (syn.).
bejaranoi Barretto & Duret, 1954: 207 (*Mycteromyia*). Type-locality: Argentina, Neuquén, Parque Nacional Lanín,
 lago Hermoso. HT ♀ [MZUSP]. Refs. - Coscarón, 1967b: 107; Fairchild, 1971: 12 (cat.; *Mycteromyia*); Moucha,
 1976: 25 (cat.; *Mycteromyia*);

Genus **Fidena** Walker, 1850

- Pangonia*, subg. **Fidena** Walker, 1850a: 8. Type-species, *Pangonia leucopogon* Wiedemann, 1828 (subs. des., Coquillett, 1910: 545).
Pangonia, subg. *Melpia* Walker, 1850a: 8. Type-species, *Pangonia fulvithorax* Wiedemann, 1821 (subs. des., Coquillett, 1910: 567).
Erephopsis Rondani, 1863: 85. Type-species, *Pangonia fulvithorax* Wiedemann, 1821 (subs. des., Coquillett, 1910: 539).
Sackenimyia Bigot, 1879: 1. Type-species, *Pangonia fulvithorax* Wiedemann, 1821 (orig. des.).
Erephosis Bigot, 1891: 414, misspelling.
Erephrosis Ricardo, 1900a: 98, misspelling.
Phaeoneura Lutz, 1909a: 627 (in key), 645 [1909b: 28, 1911b: 33; only citation of name]. Type-species, *Pangonia basilaris*
 Wiedemann, 1828 (mon., misident.) = *Pangonia basalis* Walker, 1848. Refs. - Fairchild, 1951a: 124, 1961a: 242.
Epipsila Lutz, 1909a: 627 (in key), 649 [1909b: 28, 1911b: 33; only citation of name] Type-species, *Epipsila eriomeroides*
 Lutz, 1909 (subs. des., Enderlein, 1925a: 292). Refs. - Fairchild, 1951a: 122, 1961a: 239.
Ionopsis Lutz, 1909a: 626 (in key), 650. Type-species, *Mycteromyia nitens* Bigot, 1892 (subs. des., Enderlein, 1925a: 292).
 Refs. - Fairchild, 1951a: 122, 1961a: 239.
Ionopsis Lutz, 1909b: 28, 1911b: 33 [only citation of name], error or emend. Ref. - Fairchild, 1951a: 122.
Bombylopsis Lutz, 1909a: 626 (in key), 643 [Lutz, 1909b: 28 and Lutz & Neiva, 1909b: 31, 32; only citation of name]. Type-
 species, *Mycteromyia nitens* Bigot, 1892 (sub. des., Fairchild, 1951a: 120). [Borgmeier's designation of
erythronotata Bigot as type-species (1933b: 288) invalid, because it is not an originally included species]. Refs.
 - Fairchild, 1951a: 120, 1961a: 237.
Bombylomyia Lutz, 1911a: 70 (sep., p. 8) (as replacement for *Bombylopsis* Lutz, 1909, wrongly believed to be preoccupied).
 Type-species, *Mycteromyia nitens* Bigot, 1892 (aut.). Refs. - Fairchild, 1951a: 121, 1961a: 237.
Phaeomyia Lutz, 1911a: 83 (sep., p. 21) [only in German translation], error for *Phaeoneura* (preocc. Schiner, 1862). Ref. -
 Fairchild, 1951a: 194 (under *Phaeoneura*).
Bombylomorpha Lutz, 1911b: 33, error for *Bombylomyia* Lutz, 1911. Ref. - Fairchild, 1961a: 237.
Jonopsis Enderlein, 1925a: 292, error.
Erephrosis Ricardo, 1931: 431, error.
Chrysochiton Lutz & Castro, 1936a: 172. Type-species, *Erephopsis auricinctus* Lutz & Neiva, 1909 (orig. des.). Refs. -
 Fairchild, 1951a: 121, 1961a: 238.

Refs. - Kröber, 1930d, 1931e, 1933b; Lutz, 1909a; Philip, 1954e.

Subgenus **Fidena** Walker, 1850

- abominata** Philip, 1941d: 116 (*nom. nov.* for *incisuralis* Macquart, 1847). Type-locality: 'Brazil'. Distr. - Brazil (Rio Grande
 do Sul), Uruguay, Argentina (Entre Ríos, Corrientes, Misiones. Refs. - Philip, 1969a: 109; Fairchild, 1971: 17 (cat.);
 Moucha, 1976: 34 (cat.); Arnaud, 1985: 94; Fairchild & Burger, 1994: 39 (cat.); Coscarón, 2001: 53, figs. 1A-G.
incisuralis Macquart, 1847: 28 (1847: 12) (*Pangonia*; preocc. Say, 1823). Type-locality: "Brazil". HT ♀ [BMNH]. Refs.
 - Walker, 1854: 127 (*Pangonia*); Ricardo, 1900a: 171 (*Pangonia*); Hunter, 1901: 134 (cat.; *Pangonia*) Kertész,
 1908: 155 (cat.; *Pangonia* (*Pangonia*)); Kröber, 1933b: 272, fig. 21, 1934: 248 (cat.); Fairchild, 1956: 19 (syn.).
adnaticornis Castro, 1945c: 201. Type-locality: Brazil, São Paulo, Serra da Bocaina [Fazenda do Bonito]. Distr. - Brazil
 (Goiás, Minas Gerais, Rio de Janeiro, São Paulo, Paraná). ST ♀ [IIOC]. Refs. - Fairchild, 1971: 16 (cat.); Moucha,
 1976: 34 (cat.); Fairchild & Burger, 1994: 39 (cat.); Turcatel, Carvalho & Rafael, 2007: 273 (cat.).
albibarba Enderlein, 1925a: 293. Type-locality: Brazil, Santa Catarina, Teresópolis. Distr. - Brazil (São Paulo to Santa Catarina).
 LT ♀ [MNHUB]. Refs. - Fairchild, 1966c: 6, fig. 5 (Enderlein's type), 1971: 16 (cat.); Moucha, 1976: 34 (cat.);
 Fairchild & Burger, 1994: 39 (cat.).

- leucopogon* Wiedemann of Lutz, 1909a: 642, fig. 17 and of Kröber, 1933b: 261, fig. 10, misident.
- albitaeniata** (Lutz), 1911a: 68, fig. 4 (wrongly indicated as fig. 3 in caption of figures, p. 23) (*Erephopsis*). Type-locality: Brazil, Minas Gerais, Mar de Hespanha. Distr. - Brazil (Minas Gerais, Rio de Janeiro). LT ♀ [IOC]. Refs. – Kröber, 1934: 245 (cat.); Martins, 1940: 84; Fairchild, 1961a: 217 (*Erephopsis*; Lutz collection, LT selection), 1971: 16 (cat.); Moucha, 1976: 34 (cat.); Fairchild & Burger, 1994: 40 (cat.).
- albitaenia* Kröber, 1933b: 272, fig. 20, error.
- analis** (Fabricius), 1805: 91 (*Pangonia*). Type-locality: “South America. Smidt” [i.e., Guyana, between rivers Demerara and Essequibo; cf. Papavero, 1971a: 21]. Distr. - Guyana; French Guiana. HT ♂ [ZMKU]. Refs. – Wiedemann, 1821: 57 (*Pangonia*), 1828: 93 (*Pangonia*); Walker, 1854: 126 (*Pangonia*); Ricardo, 1900a: 173 (*Pangonia*); Hunter, 1901: 133 (cat.; *Pangonia*); Kertész, 1908: 151 (cat. *Pangonia* (*Pangonia*)); Kröber, 1934: 251 (cat.; *Melpia*); Fairchild, 1966d: 20, fig. 2; Fairchild, 1971: 16 (cat.); Moucha, 1976: 34 (cat.); Fairchild & Burger, 1994: 40 (cat.).
- ? *analis* Latreille in Olivier, 1811: 703 (*Pangonia*). Type-locality: “South America”. Type?
- oldroydi* Barretto, 1957: 77 (*Epipsila*). Type-locality: Guyana, Essequibo River, Moraballi Creek. HT ♀, PT [BMNH]. Refs. - Fairchild, 1967c: 249, fig. 9 (Barretto’s HT), 1971: 22 (cat.); Moucha, 1976: 37 (cat.).
- atra** Lutz & Castro, 1936b: 180. Type-locality: Brazil, Pernambuco, Tapera. Distr. - Brazil (Pernambuco). LT ♀ [IOC]. Refs. – Fairchild, 1961a: 226 (Lutz collection, LT selection), 1971: 18 (cat.); Moucha, 1976: 34 (cat.); Fairchild & Burger, 1994: 40 (cat.).
- chrysopyga* Lutz & Castro, 1936b: 181. Type-locality: Brazil, Pernambuco, Tapera. HT ♀ [IOC]. Ref. – Fairchild, 1961a: 226 (Lutz collection, HT), 233.
- atripes** (Röder), 1886: 261 (*Pangonia*) Type-locality: Bolivia, vic. lake Titicaca. Distr. - Peru to Chile (Parinacota) and Argentina ((Tucumán). HT ♀ [MLUH]. Refs. – Roeder, 1892: 7 (*Pangonia*); Ricardo, 1900a: 172 (*Pangonia*); Hunter, 1901: 133 (cat.; *Pangonia*); Kertész, 1908: 163 (cat.; *Pangonia* (*Erephopsis*)); Kröber, 1933b: 259, fig. 9, 1934: 245 (cat.); Fairchild, 1971: 18 (cat.); Moucha, 1976: 34 (cat.); Fairchild & León, 1986: 107; Coscarón & González, 1991: 129; Chainey, Hall, Aramayo & Bettella, 1994: 325; Fairchild & Burger, 1994: 40 (cat.); Coscarón, 2001: 55, figs. 1H-J; Cárdenas & Vieira, 2005: 153.
- aureopygia** Kröber, 1931e: 24, fig. 9. Type-locality: Colombia, Chocó, Opogodó. Distr. – Colombia, Ecuador (Chimborazo, Pichincha). HT ♀, PT [BMNH]. Refs. - Kröber, 1934: 245 (cat.); Bequaert & Renjifo-Salcedo, 1946: 61; Fairchild, 1956: 11, 1967b: 346, fig. 21 (Kröber’s TP), 1971: 18 (cat.); Moucha, 1976: 34 (cat.); Wilkerson, 1979: 144; Fairchild & Burger, 1994: 40 (cat.); Cárdenas & Vieira, 2005: 153 (Ecuador records).
- aureosericea** Kröber, 1931e: 27, fig. 12. Type-locality: “Bolivia”. Distr. - Bolivia; Brazil (Mato Grosso do Sul) HT ♀ [MLUH]. Refs. – Kröber, 1934: 245 (cat.); Fairchild, 1967b: 346 (Kröber’s TP), 1971: 18 (cat.); Moucha, 1976: 34 (cat.); Fairchild & Burger, 1994: 40 (cat.).
- callipyga* Castro, 1945b: 293. Type-locality: Brazil, Mato Grosso do Sul, Salobra. ST ♀ [IOC]. Refs. - Fairchild, 1971: 19 (cat.); Moucha, 1976: 35 (cat.).
- auribarba** (Enderlein), 1925a: 276 (*Melpia*). Type-locality: Colombia, Cordillera. Distr. - Panama, Colombia, Ecuador (Morona Santiago). HT ♀ [MNHUB]. Refs. – Kröber, 1930d: 176, fig. 26 (*Melpia*), 1934: 245 (cat.); Bequaert & Renjifo-Salcedo, 1946: 61; Fairchild, 1966c: 10 (*Melpia*; Enderlein’s type), 1971: 18 (cat.); Moucha, 1976: 34 (cat.); Wilkerson, 1979: 145; Fairchild, 1986: 27, fig. 1A; Fairchild & Burger, 1994: 40 (cat.); Cárdenas & Vieira, 2005: 154 (Ecuador record).
- albibarba* Enderlein, 1925a: 276 (*Melpia*; as *auribarba* var.; not Enderlein, 1925: 293). Type-locality: Colombia, Cordillera (tierra caliente). HT ♀ [MNHUB]. Refs. - Kröber, 1930d: 176 (*Melpia*), 1934: 245 (cat.; as *auribarba* var.); Fairchild, 1958: 528 (as *auribarba* var.), 1966c: 10 (*Melpia*, as *auribarba* var.; Enderlein’s type); Lee, Fairchild & Barreto, 1969: 444 (as *auribarba* var.).
- columbiensis* Kröber. 1930d: 177 (*Melpia*). Type-locality: Colombia, Chocó, upper río Condoto. HT ♀, PT [BMNH]. Refs. - Kröber, 1934: 247 (cat.); Bequaert & Renjifo-Salcedo, 1946: 61; Fairchild, 1951b: 442, 1956: 13.
- auricincta** (Lutz & Neiva), 1909a: 12, pl. 1 (*Erephopsis*). Type-locality: Brazil, Minas Gerais, Barbacena. Distr. - Brazil (Minas Gerais, São Paulo). LT ♀ [IOC]. Refs. – Kröber, 1933b: 283, 1934: 246 (cat.); Martins, 1940: 117 (*Chrysochiton*); Fairchild, 1961a: 217 (*Erephopsis*; Lutz collection, LT selection), 1971: 18 (cat.); Moucha, 1976: 34 (cat.); Fairchild & Burger, 1994: 40 (cat.).
- aurimaculata** (Macquart), 1838a: 109 (1838: 105) (*Pangonia*). Type-locality: “Brazil”. Distr. - Brazil (Minas Gerais, Espírito Santo, Goiás). HT ♀ [MNHNP]. Refs. – Walker, 1854: 125 (*Pangonia*); Ricardo, 1900a: 171 (*Erephopsis*); Hunter, 1901: 133 (*Pangonia*); Kertész, 1908: 163 (cat.; *Pangonia* (*Erephopsis*)); Lutz, 1909a: 642, pl. 1, fig. 18; Kröber, 1933b: 276, 1934: 246 (cat.); Martins, 1940: 87; Fairchild, 1956: 11, 1971: 18 (cat.); Moucha, 1976: 35 (cat.); Fairchild & Burger, 1994: 40 (cat.).
- auripes** (Ricardo), 1900a: 176, pl. 1, fig. 12 (*Erephopsis*). Type-locality: Brazil, Pará. Distr. – Guyana, Surinam, Brazil (Pará). HT ♀ [BMNH]. Refs. - Kertész, 1908: 163 (cat.; *Pangonia* (*Erephopsis*)); Lutz, 1909a: 633, pl. 1, fig. 7 (*Erephopsis*);

- Kröber, 1933b: 255, fig. 6, 1934: 246 (cat.); Fairchild, 1941c: 643, figs. 2a-b, 1956: 11, 1971: 18 (cat.); Moucha, 1976: 35 (cat.); Fairchild & Burger, 1994: 40 (cat.).
- niger* Ricardo, 1900b: 292 (*Erephopsis*). Type-locality: "Surinam". HT ♂ destroyed [MTMB]. Refs. - Kertész, 1908: 166 (cat.; *Pangonia* (*Erephopsis*)); Kröber, 1933b: 256, 1934: 248 (cat.); Barretto, 1957: 81.
- aurulenta** Gorayeb, 1986: 138. Type-locality: Brazil, Pará, Benevides (Fazenda Morelândia). Distr. – French Guiana, Brazil (Pará). HT ♀ [MPEG]. Ref. – Fairchild & Burger, 1994: 41 (cat.).
- basilaris** (Wiedemann), 1828: 554 (*Pangonia*). Type-locality: "Brazil". Distr. - Brazil (Minas Gerais). HT ♀ [FNMS]. Refs. – Roeder, 1886: 261 (*Pangonia*), 1892: 7 (*Pangonia*); Ricardo, 1900a: 173 (*Pangonia*); Hunter, 1901: 133 (cat.; *Pangonia*); Kertész, 1908: 152 (cat.; *Pangonia* (*Pangonia*)); Lutz, 1909a: 645, pl. 2, fig. 22 (*Phaeoneura*); Kröber, 1933b: 249, fig. 1, 1934: 246 (cat.); Fairchild, 1967a: 85, fig. 8, Fairchild, 1971: 18 (cat.); Moucha, 1976: 35 (cat.); Fairchild & Burger, 1994: 41 (cat.).
- ornata* Kröber, 1930h: 6, fig. 3 (*Sackenimyia*). Type-locality: Brazil, Minas Gerais. HT ♀ [MLUH]. Refs. - Kröber, 1934: 251 (cat.); Fairchild, 1967b: 353 (Kröber's TP).
- basilares* Fairchild & León, 1986: 107, error.
- bicolor** Kröber, 1931e: 36. Type-locality: Costa Rica, San Mateo, Higuato. Distr. - Costa Rica. HT ♂ destroyed [MTMB]. Refs. - Kröber, 1934: 246 (cat.); Fairchild, 1951b: 443 (♀), 1961d: 24 (check list, Costa Rica), 1971: 18 (cat.); Moucha, 1976: 35 (cat.); Hogue & Fairchild, 1974: 13 (check list, Costa Rica); Fairchild & Burger, 1994: 41 (cat.).
- bistriga** Fairchild & Rafael, 1985: 357. Type-locality: Brazil, Rondônia, Vilhena. Distr. - Peru, Brazil (Rondônia, Pará, Mato Grosso). HT ♀ [INPA], 2 ♀ PT [FSCA]. Ref. – Fairchild & Burger, 1994: 41 (cat.).
- bocainensis** (Lutz & Castro), 1936a: 172 (*Chrysochiton*). Type-locality: Brazil, São Paulo, Serra da Bocaina. Distr. - Brazil (Minas Gerais, São Paulo). LT ♀ [IOC]. Refs. - Martins, 1940: 119 (*Chrysochiton*); Fairchild, 1961: 207, pl. I, fig. 2 (*Chrysochiton*, Lutz collection, LT selection), 1971: 18 (cat.); Moucha, 1976: 35 (cat.); Fairchild & Burger, 1994: 41 (cat.).
- brachycephala** Kröber, 1931e: 31, fig. 15. Type-locality: "Brazil". Distr. - Brazil (Goiás to Rio de Janeiro), Argentina (Misiones). ST ♂ ♀ [NMW]. Refs. – Kröber, 1934: 246 (cat.); Martins, 1940: 89; Coscarón, 1966: 57, 1967b: 108; Fairchild, 1967b: 346 (Kröber's TP), 1971: 18 (cat.); Moucha, 1976: 35 (cat.); Coscarón & González, 1991: 129, figs. 61-62; Fairchild & Burger, 1994: 41 (cat.); Turcatel, Carvalho & Rafael, 2007: 273 (cat.).
- brevistria** (Lutz), 1909: 643, pl. 2, fig. 20 (*Erephopsis*). Type-locality: Brazil, São Paulo, Canaã. Distr. – Peru, Brazil (Minas Gerais, Espírito Santo, São Paulo). LT ♀ [IOC]. Refs. - Fairchild, 1961a: 217, pl. 1, fig. 1 (*Erephopsis*; Lutz collection, LT selection), 233; Fairchild, 1971: 18 (cat.); Moucha, 1976: 35 (cat.); Fairchild & Burger, 1994: 41 (cat.).
- campolarguensis** Bassi, 1997: 24, figs. 1A-G, 2A-E (as *campolarguense*, error). Type-locality: Brazil, Paraná, Campo Largo (Haras Rio Verde). Distr. – Brazil (Paraná). HT ♀ ?. Ref. - Turcatel, Carvalho & Rafael, 2007: 273 (cat.; type not found at the Universidade Federal do Paraná).
- castanea** (Perty), 1833: 182, pl. 36, fig. 8 (*Pangonia*). Type-locality: Brazil, Minas Gerais. Distr. – Ecuador (Napo), Brazil (Goiás, Bahia, Mato Grosso, Minas Gerais, São Paulo). HT ♀ [ZSBS]. Refs. – Walker, 1854: 129 (*Pangonia*); Hunter, 1901: 133 (cat.; *Pangonia*); Kertész, 1908: 153 (cat.; *Pangonia* (*Pangonia*)); Kröber, 1930d: 174 (*Melpia*), 1934: 246 (cat.); Martins, 1940: 92; Fairchild, 1971: 19 (cat.); Moucha, 1976: 35 (cat.); Fairchild & Burger, 1994: 41 (cat.); Cárdenas & Vieira, 2005: 154 (Ecuador records).
- tabanipennis* Macquart, 1838a: 108 (1838: 104) (*Pangonia*). Type-locality: "Brazil". HT ♀ [MNHNP]. Refs. – Walker, 1854: 131 (*Pangonia*); Kertész, 1900: 24 (cat.); Ricardo, 1900a: 172 (*Diatomineura*); Hunter, 1901: 134 (cat.; *Pangonia*); Kertész, 1908: 171 (cat.; *Diatomineura* (*Diatomineura*)); Surcouf, 1921: 131; Kröber, 1930d: 192 (*Parosca*), Martins, 1940: 70 (*Listrapha*); Fairchild, 1956: 29 (syn.).
- xanthopogon* Macquart, 1838b: 179 (1839: 295) (*Pangonia*). Type-locality: Brazil, Goiás. HT ♀ [MNHNP]. Refs. – Walker, 1854: 179 (*Pangonia*); Ricardo, 1900a: 172 (*Erephopsis*); Hunter, 1901: 135 (cat.; *Pangonia*); Kertész, 1908: 167 (cat.; *Pangonia* (*Erephopsis*)); Lutz, 1909b: 635, pl. I, fig. 9; Kröber, 1934: 239 (cat.; *Listrapha*).
- unicolor* Macquart, 1846: 155 (1846: 27), pl. 3, fig. 6 (*Pangonia*). Type-locality: Brazil, Minas Gerais. ST ♀ [BMNH]. Refs. – Walker, 1854: 129 (*Pangonia*); Williston, 1895: 189 (*Pangonia*); Ricardo, 1900a: 172 (*Diatomineura*); Hunter, 1901: 135 (cat.; *Pangonia*); Kertész, 1908: 171 (cat.; *Diatomineura* (*Diatomineura*)); Lutz, 1909a: 658 (*Erephopsis* (*Pangonia*)); Fairchild, 1956: 30 (syn.).
- tabaniformis* Enderlein, 1925a: 275 (*Melpia*), error.
- castaneiventris** Kröber, 1934: 246 (cat.; *nom. nov.* for *castanea* Surcouf, 1919). Type-locality: Ecuador, Casitagua. Distr. - Ecuador. Refs. – Fairchild, 1971: 19 (cat.); Moucha, 1976: 35 (cat.); Fairchild & Burger, 1994: 41 (cat.).
- castanea* Surcouf, 1919: 222, fig. 28 (*Erephopsis*; preocc. Perty, 1833). Type-locality: Ecuador, Casitagua. HT ♀ [MNHNP]. Refs. – Kröber, 1933b: 263; Fairchild, 1956: 13. 1956: 12.
- costaneiventris* Fairchild & León, 1986: 106, error.
- decipiens** Kröber, 1931e: 20, fig. 4. Type-locality: Brazil, São Paulo, Paranapiacaba (as Alto da Serra), near Santos. Distr. - Brazil (São Paulo). HT ♀ [MLUH]. Refs. – Kröber, 1934: 247 (cat.); Fairchild, 1967b: 347 (Kröber's TP), 1971: 19 (cat.); Moucha, 1976: 35 (cat.); Fairchild & Burger, 1994: 41 (cat.).

- penicillata* Bigot of Lutz, 1909a: 634, pl. 1, fig. 8 (*Erephopsis* (*Mycteromyia*)), misident.
- eriomera** (Macquart), 1838a: 109 (1838: 105), pl. 14, fig. 3 (*Pangonia*). Type-locality: "Brazil". Distr. - Brazil (São Paulo, Santa Catarina). HT ♂ [MNHNP]. Refs. - Blanchard, 1852: 389, pl. 1, fig. 12 (*Pangonia*); Walker, 1854: 124 (*Pangonia*); Philippi, 1865: 708 (*Pangonia*); Ricardo, 1900a: 171 (*Erephopsis*); Hunter, 1901: 133 (*Pangonia*); Kertész, 1908: 164 (cat.; *Pangonia* (*Erephopsis*)); Lutz, 1909a: 649, pl. 2, fig. 26 (*Epipsila*), Kröber, 1933b: 251, fig. 2, 1934: 247 (cat.); Martins, 1940: 105 (*Epipsila*); Fairchild, 1956: 15; Barretto, 1957: 77 (misident.); Fairchild, 1971: 19 (cat.); Moucha, 1976: 35 (cat.); Fairchild & Burger, 1994: 41 (cat.).
- eriomeroideis** (Lutz), 1909a: 649, pl. 2, fig. 27 (*Epipsila*). Type-locality: Brazil, São Paulo, Serra da Cantareira, Cachoerinha. Distr. - Costa Rica to Peru and Brazil (São Paulo). LT ♀ [IOC]. Refs. - Kröber, 1933b: 252, igs. 3-4, 1934: 247 (cat.); Martins, 1940: 106 (*Epipsila*); Barretto, 1957: 77; Fairchild, 1961a: 217 (*Epipsila*; Lutz collection, LT selection), 1971: 19 (cat.); Hogue & Fairchild, 1974: 13 (check list, Costa Rica); Moucha, 1976: 35 (cat.); Wilkerson, 1979: 147; Fairchild, 1986: 27; Fairchild & Burger, 1994: 42 (cat.).
- gracilis* Kröber, 1930d: 181 (*Melpia*). Type-locality: "Brazil". ST ♀ ♂ [MLUH]. Refs. - Kröber, 1934: 247 (cat.); Fairchild, 1941c: 644, figs. 3, 3a, 3b; Bequaert & Renjifo-Salcedo, 1946: 60; Fairchild, 1958: 528, 1967b: 347 (Kröber's TP),
- nigricornis* Kröber, 1931e: 19, fig. 2 (*Epipsila*). Type-locality: "Brazil". HT ♀ [ZSBS]. Refs. - Kröber, 1934: 249 (cat.); Fairchild, 1967b: 348 (Kröber's TP); Moucha, 1968: 2 (Kröber's TP).
- nitida* Philip, 1958b: 70. Type-locality: Peru, Monsón Valley, Tingo Maria. HT ♀ [CAS]. Ref. - Arnaud, 1985: 140.
- erythronotata** (Bigot), 1892a: 612 (*Mycteromyia*). Type-locality: Brazil, Rio de Janeiro, Teresópolis. Distr. - Brazil (Minas Gerais to Rio de Janeiro). HT ♀ [BMNH]. Refs. - Kertész, 1900: 14 (cat.; *Mycteromyia*); Ricardo, 1900a: 612 (*Mycteromyia*); Kertész, 1908: 175 (cat.; *Mycteromyia*); Lutz, 1909a: 646, pl. 2, fig. 23 (*Bombylopsis*); Kröber, 1934: 251 (cat.; *Melpia*); Martins, 1940: 107 (*Bombylopsis*); Fairchild, 1956: 15, 1961: pl. 1, fig. 8, 1971: 19 (cat.); Moucha, 1976: 35 (cat.); Fairchild & Burger, 1994: 42 (cat.).
- pseudoanalis* Lutz, 1909a: 647, pl. 2, fig. 24 (*Bombylopsis*). Type-locality: Brazil, São Paulo, Serra da Cantareira, Cachoerinha. HT ♀ [IBSP]. Refs. - Martins, 1940: 112 (*Bombylopsis*); Fairchild, 1961a: 206 (*Bombylopsis*; Lutz collection, LET selection), 233.
- flavicrinis** (Lutz), 1909a: 633, pl. 1, fig. 6 (*Erephopsis*). Type-locality: Brazil, São Paulo, Canaã. Distr. - Brazil (Mato Grosso, Minas Gerais, São Paulo). LT ♀ [IOC]. Refs. - Lutz, 1909a: 633, pl. 1, fig. 6 (*Erephopsis*); Kröber, 1933b: 257, fig. 7, 1934: 247 (cat.); Fairchild, 1961a: 218 (*Erephopsis*; Lutz collection, LT selection), 233, 1971: 20 (cat.); Moucha, 1976: 35 (cat.); Fairchild & Burger, 1994: 42 (cat.); Contreras-Lichtenberg, 2002: 197 (specimens from Brazil, Mato Grosso, "Cujaba" [= Cuiabá] in NMW, collected by J. Natterer; cf. Papavero, 1971a: 83).
- pseudofulvithorax* Kröber, 1931e: 21, fig. 5 (as *pseudo-fylvithorax*). Type-locality: Brazil, Mato Grosso, Cuiabá. HT ♀ [NMW]. Refs. - Kröber, 1934: 250 (cat.; as *pseudo-fulvithorax*); Fairchild, 1967b: 350 (Kröber's TP); Contreras-Lichtenberg, 2002: 197 (type in NMW).
- flavipennis** Kröber, 1931e: 24, fig. 8. Type-locality: Venezuela, Guarino. Distr. - Mexico (Jalisco) to Venezuela. HT ♂ [MNHUB]. Refs. - Kröber, 1934: 247 (cat.); Pechuman, 1942: 53; Fairchild, 1967b: 347 (Kröber's TP); Lee, Fairchild & Barreto, 1969: 444; Fairchild, 1971: 20 (cat.); Hogue & Fairchild, 1974: 13 (check list, Costa Rica); Moucha, 1976: 35 (cat.); Wilkerson, 1979: 148; Fairchild, 1986: 28, figs. 1D-E; Fairchild & Burger, 1994: 42 (cat.).
- isthmiae* Fairchild, 1941c: 642, figs. 1, 1a, 1b. Type-locality: Panama, Canal Zone, Forest Reserve. HT ♀ [MCZ]. Ref. - Fairchild, 1961d: 24 (check list, Costa Rica).
- niger* Ricardo of Hine, 1925: 11 (Costa Rica), misident.
- ssp. **fisheri** Philip, 1978a: 355. Type-locality: Mexico, Nayarit, vic. Higuera Blanca, ca. 9.5 km southwest of Sayulita. HT ♀. PT ("allotype") ♂ (Mexico, Sinaloa, 8 km n. w. Esquinapa) [CAS]. Refs. - Arnaud, 1985: 120; Fairchild & Burger, 1994: 42 (cat.).
- ssp. **vallensis** Wilkerson, 1979: 149. Type-locality: Colombia, Valle, lower Anchicayá. Distr. - Colombia (Valle, Cauca). HT ♀ [FSCA]. Fairchild & Burger, 1994: 42 (cat.).
- flavithorax** (Kröber), 1930g: 228, fig. 10 (*Laphriomyia*; as *miniatistola* var.). Type-locality: "Bolivia". Distr. - Bolivia. HT ♀ [MLUH]. Refs. - Kröber, 1934: 252 (cat.; *Laphriomyia*, as *miniatistola* var.); Fairchild, 1967b: 351, fig. 17 (*Laphriomyia*, as *miniatistola* var.; Kröber's TP), 1971: 20 (cat.); Moucha, 1976: 36 (cat.); Fairchild & Burger, 1994: 42 (cat.).
- freemani** Barretto, 1957: 78. Type-locality: Brazil, Amazonas, Manacapuru. Distr. - Guyana, Peru, Brazil (Acre, Rondônia, Amazonas, Pará, Mato Grosso). HT ♀, PT ("allotype") ♂ [MZUSP], PT ♀ [BMNH]. Refs. - Fairchild, 1971: 20 (cat.); Moucha, 1976: 36 (cat.); Fairchild & Burger, 1994: 42 (cat.). Henriques & Rafael, 1999: 199.
- fulvithorax** (Wiedemann), 1821: 52 (*Pangonia*). Type-locality: "Brazil". Distr. - Brazil (Rio de Janeiro, São Paulo). HT ♂ [ZMKU]. Refs. - Wiedemann, 1828: 89 (*Pangonia*); Macquart, 1837: 429, pl. 15, fig. 21 (*Pangonia*); Walker, 1848: 132 (*Pangonia*), 1854: 126 (*Pangonia*); Bigot, 1856: 334 (*Pangonia*); Williston, 1895: 189 (*Pangonia*); Ricardo, 1900a: 171, 176 (*Erephopsis*); Hunter, 1901: 134 (*Pangonia*); Aldrich, 1905: 193 (cat.; *Pangonia*); Kertész, 1908: 164 (cat.; *Pangonia* (*Erephopsis*)); Lutz, 1909a: 631, pl. 1, fig. 3 (*Erephopsis*); Hine, 1925: 11 (*Erephopsis*); Kröber,

- 1934: 251 (cat.; *Melpia*); Fairchild, 1967a: 86, fig. 9 (Wiedemann's type), 1971: 20 (cat.); Moucha, 1976: 36 (cat.); Fairchild & Burger, 1994: 42 (cat.); Contreras-Lichtenberg, 2002: 197 (specimen from Brazil, Mato Grosso in NMW, collected by J. Natterer; cf. Papavero, 1971a: 83).
- thoracica* Guérin-Méneville, 1838: 288 (*Pangonia*; preocc. Thunberg, 1827). Type-locality: "Brazil". HT ♂ [MNHN]. Refs. – Ricardo, 1900a: 173 (*Pangonia*); Kertész, 1908: 161 (cat.; *Pangonia (Pangonia)*); Papavero, 1971a: 128 (Duperrey's voyage).
- fulvitibialis** (Ricardo), 1900a: 177, pl. 1, fig. 11 (*Erephrosis*). Type-locality: "Brazil". Distr.-unknown. HT ♀ [BMNH]. Refs. – Kertész, 1908: 164 (cat.; *Pangonia (Erephopsis)*); Kröber, 1933b: 263, fig. 19, 1934: 247 (cat.); Fairchild, 1956: 17, 1971: 20 (cat.); Moucha, 1976: 36 (cat.); Fairchild & Burger, 1994: 42 (cat.).
- fumifera** (Walker), 1854: 323 (*Pangonia*). Type-locality: Brazil, Pará, Santarém. Distr. - Brazil (Pará, Mato Grosso). ST ♀ [BMNH]. Refs. – Ricardo, 1900a: 172, 178 (*Erephrosis*); Kertész, 1908: 164 (cat.; *Pangonia (Erephopsis)*); Lutz, 1909a: 658 (*Erephopsis (Pangonia)*); Kröber, 1933b: 273, fig. 22, 1934: 247 (cat.); Fairchild, 1956: 17, 1971: 20 (cat.); Moucha, 1976: 36 (cat.); Fairchild & Burger, 1994: 43 (cat.).
- fusca** (Thunberg), 1827a: 58 (*Tanyglossa*). Type-locality: unknown (probably Rio de Janeiro). Distr. - Brazil (Mato Grosso and Minas Gerais to Santa Catarina). HT ♀ [ZMUU]. Refs. - Philip, 1967: 1237; Fairchild, 1971: 20 (cat.); Moucha, 1976: 36 (cat.); Fairchild & Burger, 1994: 43 (cat.).
- besckii* Wiedemann, 1828: 97, pl. 1, fig. 13 (*Pangonia*). Type-locality: "Brazil". LT ♀ [NMW]. Refs. – Walker, 1854: 124 (*Pangonia*); Ricardo, 1900a: 171, 176 (*Erephrosis*); Hunter, 1901: 133 (cat.; *Pangonia*); Kertész, 1908: 163 (cat.; *Pangonia (Erephopsis)*); Lutz, 1909a: 639, pl. 1, fig. 13 (*Erephopsis*); Kröber, 1933b: 265, figs. 14-15, 1934: 246 (cat.); Martins, 1940: 88; Fairchild, 1967a: 86 (Wiedemann's type); Contreras-Lichtenberg, 2002: 197 (specimens from Brazil, São Paulo, "Ypanema" [now Varnhagen] in NMW, collected by J. Natterer; cf. Papavero, 1971a: 81, 82).
- griseithorax** Burger, 2002: 928, figs. 1-2. Type-locality: Costa Rica, Puntarenas, Península de Osa, Estación Esquinas. Distr. – Costa Rica (Puntarenas). HT ♀ [INBio].
- howardi** Fairchild, 1941c: 640, figs. 5, 5a, 5b. Type-locality: Panama, Chiriqui. Boquete, Cerro Horqueta, 6000 ft. Distr. - W. Panama; Costa Rica. HT ♀ [MCZ]. Refs. - Fairchild, 1953b: pl. 1, fig. 3, 1971: 20 (cat.); Hogue & Fairchild, 1974: 14 (check list, Costa Rica); Moucha, 1976: 36 (cat.); Fairchild, 1986: 28; Fairchild & Burger, 1994: 43 (cat.).
- kroeberi** Fairchild, 1971: 24. (cat.; *Fidena (Laphriomyia)*; *nom. nov.* for *bicolor* Kröber, 1931). Type-locality: Brazil, Pará. Rio Acará. Distr. - Brazil (Amazonas, Pará). Refs. - Moucha, 1976: 38 (cat.); Fairchild & Burger, 1994: 43 (cat.); Oliveira, Ferreira & Rafael, 2007: 792, 794 (sazonality, diurnal flight activity).
- bicolor* Kröber, 1931i: 329 (*Laphriomyia*; preocc. Kröber, 1931). Type-locality: Brazil, Pará, Rio Acará. HT ♂ destroyed [MTMB]. Refs. - Kröber, 1934: 252 (cat.; *Laphriomyia*); Gorayeb, 1986: 145, fig. 4 (♀).
- laterina** (Rondani), 1850b: 370 (*Pangonia*). Type-locality: Ecuador, río Napo. Distr. – Colombia (Putumayo), Ecuador. HT [no sex stated] lost. NT ♀ [FSCA]. Refs. – Ricardo, 1900a: 172 (*Erephrosis*); Hunter, 1901: 134 (cat.; *Pangonia*); Kertész, 1908: 165 (cat.; *Pangonia (Erephopsis)*); Kröber, 1934: 248 (cat.); Philip, 1965b: 120; Fairchild, 1971: 107 (cat.; as unrecognized); Moucha, 1976: 36 (cat.); Fairchild & Burger, 1994: 43 (cat.).
- latifrons** Kröber, 1931e: 28. Type-locality: "Brazil". Distr. – Brazil, Argentina (Salta, Jujuy, Tucumán, Catamarca). HT ♀ destroyed (coll. Kröber). NT ♀ [FSCA]. Refs. - Kröber, 1934: 248 (cat.); Fairchild, 1967b: 347 (Kröber's TP); Moucha, 1971: 1 (Kröber's TP); Fairchild, 1971: 20 (cat.); Moucha, 1976: 36 (cat.); Fairchild & Burger, 1994: 43 (cat.); Coscarón, 2001: 55, figs. 2A-J.
- leonina** (Lutz), 1909a: 648, pl. 2, fig. 25 (*Bombyloopsis*). Type-locality: Brazil, São Paulo, Serra da Cantareira, Cachoerinha. Distr. - Brazil (Minas Gerais, São Paulo). LT ♀ [IBSP]. Refs. - Kröber, 1934: 251 (cat.; *Melpia*); Martins, 1940: 110 (*Bombyloopsis*); Fairchild, 1961a: 205 (*Bombyloopsis*; Lutz collection, LT selection), 1971: 20 (cat.); Moucha, 1976: 36 (cat.); Fairchild & Burger, 1994: 43 (cat.).
- juxtaleonina* Lutz & Castro, 1936a: 175 (*Bombyloopsis*). Type-locality: Brazil, Minas Gerais, Passa Quatro. LT ♀ [IOC]. Refs. – Martins, 1940: 108; Fairchild, 1961a: 205 (*Bombyloopsis*; Lutz collection, LT selection), 233.
- leucopogon** (Wiedemann), 1828: 92 (*Pangonia*). Type-locality: "Brazil". Distr. - Brazil (Bahia, Rio de Janeiro, São Paulo). HT ♀ [MNHUB]. Refs. – Macquart, 1837: 429, pl. 15, fig. 3 (*Pangonia*); Walker, 1848: 133 (*Pangonia*), 1854: 128 (*Pangonia*); Ricardo, 1900a: 171, 178 (*Erephrosis*); Hunter, 1901: 134 (cat.; *Pangonia*); Kertész, 1908: 165 (cat.; *Pangonia (Erephopsis)*); Lutz, 1909a: 642, pl. 1, fig. 17 (*Erephopsis*); Kröber, 1933b: 261, fig. 10, 1934: 248 (cat.); Fairchild, 1967a: 86 (Wiedemann's type), 1971: 21 (cat.); Moucha, 1976: 36 (cat.); Fairchild & Burger, 1994: 43 (cat.); Contreras-Lichtenberg, 2002: 197 (specimens from Brazil, São Paulo, "Ypanema" [now Varnhagen] in NMW, collected by J. Natterer; cf. Papavero, 1971a: 81, 82).
- basalis* Walker, 1848: 133 (*Pangonia*; preocc. Macquart, 1847). Type-locality: "Brazil". ST ♀ [BMNH]. Refs. – Walker, 1854: 322 (*Pangonia*); Ricardo, 1900a: 172, 178 (*Erephrosis*); Kertész, 1908: 163 (cat.; *Pangonia (Erephopsis)*); Fairchild, 1956: 12 (syn.).
- basilaris* Wiedemann of Lutz, 1909a: 645, pl. 2, fig. 22 (*Phaeoneura*) and of Kröber, 1933a: 249, fig. 1, misident.

- acutipalpis* Kröber, 1931e: 18, fig. 1 (*Phaeoneura*; as *basilaris* var.). Type-locality: "Brazil". HT ♀ [NMW]. Refs. - Kröber, 1933b: 250 (*Fidena*; as *basilaris* var.), 1934: 246 (cat.; as *basilaris* var.); 1975a: 263 (Kröber's material; as *basilaris* var.).
- lingens** (Wiedemann), 1828: 87 (*Pangonia*). Type-locality: "Brazil". Distr. - Brazil (Minas Gerais, Rio de Janeiro, Santa Catarina). ST ♀ [NMW]. Refs. - Macquart, 1838: (1838: 102) (*Pangonia*); Blanchard, 1852: 387, pl. 1, fig. 10 (*Pangonia*); Walker, 1854: 129 (*Pangonia*); Philippi, 1865: 707 (*Pangonia*); Ricardo, 1900a: 173 (*Pangonia*); Kertész, 1908: 156 (*Pangonia* (*Pangonia*)); Lutz, 1909a: 632, pl. 1, fig. 5 (*Erephopsis*); Kröber, 1933b: 258, fig. 8, 1934: 248 (cat.); Martins, 1940: 94; Fairchild, 1967a: 88, fig. 10 (Wiedemann's type), 1971: 21 (cat.); Moucha, 1976: 36 (cat.); Fairchild & Burger, 1994: 43 (cat.).
- albipectus* Bigot, 1892a: 611 (*Mycteromyia*). Type-locality: "Brazil". ST ♀ [BMNH]. Refs. - Kertész, 1900: 14 (cat.; *Mycteromyia*); Ricardo, 1900a: 99 (*Mycteromyia*); Kertész, 1908: 175 (cat.; *Mycteromyia*).
- ligens* Hunter, 1901: 134 (*Pangonia*), error.
- albibarbis* Lutz, 1907: 143, error.
- lissorhina** Gorayeb & Fairchild, 1987a: 12, figs. 1A-C, 2A-D. Type-locality: Brazil. Pará, Conceição do Araguaia. Distr. - Brazil (Pará). HT ♀, PT ♀ [MPEG]. Ref. - Fairchild & Burger, 1994: 44 (cat.).
- longipalpis** Enderlein, 1925a: 294. Type-locality: Brazil, Rio Grande do Sul. Distr. - Brazil (Santa Catarina, Rio Grande do Sul), Paraguay, Argentina (Misiones, Corrientes, Chaco). LT ♀ [MNHUB]. Refs. - Kröber, 1933b: 270, fig. 18, 1934: 248 (cat.); Coscarón, 1966: 57; Fairchild, 1966c: 7, fig. 7 (Enderlein's type); Coscarón, 1967b: 108; Fairchild, 1971: 21 (cat.); Moucha, 1976: 36 (cat.); Fairchild & Burger, 1994: 44 (cat.); Coscarón, 2001: 57, figs. 3A-K; Krolow, Krüger & Ribeiro, 2007: 254 (list).
- incisuralis* Macquart of Lutz, 1909: 643, pl. 2, fig. 19 (*Erephopsis*), misident.
- brachycephala* Kröber of Coscarón, 1966: 57, 1967b: 108, misident.
- loricornis** Kröber, 1931e: 32, fig. 16. Type-locality: Brazil, Pará, rio Tapajós. Distr. - Brazil (Amazonas, Pará, Amapá). HT ♀ [BMNH]. Refs. - Kröber, 1934: 248 (cat.); Fairchild, 1956: 21, 1971: 21 (cat.); Moucha, 1976: 36 (cat.); Fairchild & Burger, 1994: 44 (cat.); Henriques & Rafael, 1999: 199.
- "*basalis* var." Walker, 1854: 322 (*Pangonia*; not *basalis* Walker, 1848) (Brazil, Pará, Rio Tapajós).
- maculipennis** Kröber, 1931e: 25, fig. 10. Type-locality: "Brazil". Distr. - unknown. HT ♀, PT ("allotype") ♂ [NMW]. Refs. - Kröber, 1933b: 260, 1934: 248 (cat.); Fairchild, 1967b: 348, fig. 19 (Kröber's TP), 1971: 21 (cat.); Moucha, 1976: 36 (cat.); Fairchild & Burger, 1994: 44 (cat.).
- marginalis** (Wiedemann), 1830: 620 (*Pangonia*). Type-locality: Brazil, Rio Grande do Sul, Caçapava do Sul. Distr. - Brazil (Rio Grande do Sul), ?Paraguay. LT ♀ [NMW]. Refs. - Walker, 1854: 128 (*Pangonia*); Ricardo, 1900a: 173 (*Pangonia*); Hunter, 1901: 134 (cat.; *Pangonia*); Kertész, 1908: 157 (cat.; *Pangonia* (*Pangonia*)); Lutz, 1909a: 641, pl. 1, fig. 16 (*Erephopsis*); Kröber, 1933: 270, fig. 19, 1934: 248 (cat.); Martins, 1940: 95; Fairchild, 1967a: 88, fig. 11 (Wiedemann's type), 1971: 21 (cat.); Moucha, 1976: 36 (cat.); Fairchild & Burger, 1994: 44 (cat.).
- marginata* Lutz, 1918: 167, misspelling.
- matto-grossensis** (Lutz), 1912: 4, fig. 1 (*Erephopsis*; as *matto-grossensis*). Type-locality: Brazil, Mato Grosso. Distr. - Guyana, Surinam, Brazil (Rondônia, Amazonas, Mato Grosso). LT ♀ [IOC]. Refs. - Kröber, 1933b: 262, fig. 11, 1934: 248 (cat.); Fairchild, 1961a: 218 (as *Erephopsis matto-grossensis*; Lutz collection, LT selection), 1971: 21 (cat.); Moucha, 1976: 36 (cat.); Fairchild & León, 1986: 106; Fairchild & Burger, 1994: 44 (cat.).
- fulgificies* Barretto, 1957: 80. Type-locality: Guyana, upper Courantyne River. HT ♀ [BMNH]. Refs. - Fairchild, 1970: 841, fig. 1, 1971: 20 (cat.); Moucha, 1976: 36 (cat.).
- neglecta** Kröber, 1931e: 21. Type-locality: Argentina, Tucumán, Villa Nougues. Distr. - Argentina (Salta, Tucumán, Catamarca). HT ♀ [SMNS]. Refs. - Kröber, 1934: 248 (cat.); Coscarón, 1967b: 108; Fairchild, 1967b: 348 (Kröber's TP); Moucha, 1971: 1 (Kröber's TP); Fairchild, 1971: 21 (cat.); Moucha, 1976: 36 (cat.); Fairchild & Burger, 1994: 44 (cat.); Coscarón, 2001: 59, figs. 4A-H.
- nigricans** (Lutz), 1909a: 637, pl. 1, fig. 11 (*Erephopsis*). Type-locality: Brazil, Espírito Santo. Distr. - Brazil (Espírito Santo). HT ♀ lost; NT ♀ [IOC]. Refs. - Kröber, 1933b: 266, fig. 16, 1934: 249 (cat.); Fairchild, 1961a: 218, pl. 1, fig. 9 (*Erephopsis*; Lutz collection, NT), 1971: 21 (cat.); Moucha, 1976: 37 (cat.); Fairchild & Burger, 1994: 44 (cat.).
- fuscus* Ricardo, 1902: 431 (*Erephopsis*; preocc. Thunberg, 1827). Type-locality: Brazil, Espírito Santo. ST ♀ [BMNH]. Refs. - Kertész, 1908: 164 (cat.; *Pangonia* (*Erephopsis*)); Fairchild, 1956: 17 syn.).
- nigripennis** (Guérin-Méneville), 1832: 288, pl. 97, fig. 2 (1835: pl. 97, fig. 2) (*Pangonia*). Type-locality: "Brazil". Distr. - Surinam, Brazil. HT ♀ [MNHNP]. Refs. - Ricardo, 1900a: 173 (*Pangonia*); Kertész, 1908: 158 (cat.; *Pangonia* (*Pangonia*)); Lutz, 1909a: 630, pl. 1, fig. 2 (*Erephopsis*); Fairchild, 1956: 23, 1971: 21 (cat.); Moucha, 1976: 37 (cat.); Fairchild & Burger, 1994: 44 (cat.).
- nigripes** (Röder), 1886: 292 (1892: 8) (*Pangonia*; *nom. nov.* for *longirostris* Macquart, 1847). Type-locality: "Brazil". Distr. - Brazil (Goiás and Minas Gerais to Santa Catarina and Rio Grande do Sul), Argentina (Misiones). Refs. - Kertész,

- 1908: 166 (cat.; *Pangonia (Erephopsis)*); Kröber, 1934: 249 (cat.); Martins, 1940: 96; Fairchild, 1971: 21 (cat.); Moucha, 1976: 37 (cat.); Fairchild & Burger, 1994: 44 (cat.); Coscarón, 2001: 59, figs. 5A-J; Turcatel, Carvalho & Rafael, 2007: 273 (cat.).
- longirostris* Macquart, 1847: 28 (1847: 12) (*Pangonia*; preocc. Hardwicke, 1825). Type locality: “Brazil”. ST ♀ [BMNH]. Refs. – Walker, 1854: 128 (*Pangonia*); Ricardo, 1900a: 172 (*Erephopsis*); Hunter, 1901: 134 (cat.; *Pangonia*); Kertész, 1908: 165 (cat.; *Pangonia (Erephopsis)*); Kröber, 1933b: 278, fig. 27; Fairchild, 1956: 21.
- aurifasciata* Enderlein, 1925a: 293. Type-locality: “South America” [Brazil]. HT ♀ [MNHUB]. Refs. – Kröber, 1933b: 277, fig. 26, 1934: 246 (cat.); Martins, 1940: 85; Fairchild, 1966c: 6, fig. 6 (Enderlein’s type), 1971: 18 (cat.); Moucha, 1976: 34 (cat.).
- obtusipalpis* Enderlein, 1925a: 294. Type-locality: Brazil, Santa Catarina, Teresópolis. HT ♂ [MNHUB]. Refs. – Kröber, 1933b: 282, fig. 29, 1934: 249 (cat.); Fairchild, 1966c: 7 (Enderlein’s type), 1971: 18 (cat.; as syn. of *aurifasciata* Enderlein, 1925); Moucha, 1976: 37 (cat.; as syn. of *aurifasciata* Enderlein, 1925).
- ruficomis* Bigot of Kröber, 1934: 246 (cat.), misident.
- nigrivittata** (Macquart), 1850: 327 (1850: 23) (*Pangonia*). Type-locality: “Brazil”. Distr. – Brazil. ST ♀ [MNHNP]. Refs. – Ricardo, 1900a: 172 (*Erephopsis*); Hunter, 1901: 134 (cat.; *Pangonia*); Kertész, 1908: 166 (cat.; *Pangonia (Erephopsis)*); Fairchild, 1956: 24, 1967c: 249, fig. 8 (Macquart’s ST), 1971: 22 (cat.); Moucha, 1976: 37 (cat.); Fairchild & Burger, 1994: 45 (cat.).
- marginalis* Wiedemann of Kröber, 1933b: 270, fig. 19, misident.
- nitens** (Bigot), 1892a: 609 (*Mycteromyia*). Type-locality: “Brazil”. Distr. – Brazil (São Paulo to Santa Catarina). HT ♀ [BMNH]. Refs. – Kertész, 1900: 14 (cat.); Lutz, 1909a: 650, pl. 2, fig. 28 (*Ionopsis*); Kröber, 1930b: 253, fig. 5, 1934: 249 (cat.); Fairchild, 1956: 24, 1971: 22 (cat.); Moucha, 1976: 37 (cat.); Fairchild & Burger, 1994: 45 (cat.); Contreras-Lichtenberg, 2002: 197 (specimens from Brazil, São Paulo, “Ypanema” [now Varnhagen] in NMW, collected by J. Natterer; cf. Papavero, 1971a: 81, 82).
- foetterlei* Lutz, 1909a: 651, pl. 2, fig. 29 (*Ionopsis*). Type-locality: Brazil, Rio de Janeiro, Petrópolis (Vila Teresa). HT ♀ [IOC]. Refs. – Kröber, 1933b: 252, 1934: 247 (cat.); Fairchild, 1961a: 227 (*Laphriomyia*; Lutz collection, HT), 1971: 20 (cat.); Moucha, 1976: 36 (cat.).
- niveibarba** Kröber, 1931e: 29. Type-locality: Brazil, Minas Gerais. Distr. – Brazil (Minas Gerais). Type ♀ destroyed [MTMB]. Refs. – Kröber, 1934: 249 (cat.); Martins, 1940: 97; Fairchild, 1971: 22 (cat.); Moucha, 1976: 37 (cat.); Fairchild & Burger, 1994: 45 (cat.).
- nubiapex** (Lutz), 1911a: 66, pl. 4, fig. 1 (*Erephopsis*). Type-locality: Brazil, Minas Gerais, Barbacena. Distr. – Brazil (Minas Gerais). LT ♀ [IOC]. Refs. – Kröber, 1933b: 255, 1934: 249 (cat.); Martins, 1940: 122 (*Chrysochiton*); Fairchild, 1961a: 219 (Lutz collection, LT selection), 1971: 22 (cat.); Moucha, 1976: 37 (cat.); Fairchild & Burger, 1994: 45 (cat.).
- obscuripes** Kröber, 1931e: 35, fig. 19. Type-locality: Brazil, Espírito Santo. Distr. – Brazil (Espírito Santo). LT ♀ [NMW]. Refs. – Kröber, 1934: 249 (cat.); Fairchild, 1967b: 349, fig. 18 (Kröber’s TP), 1971: 22 (cat.), 1975a: 263 (Kröber’s material); Moucha, 1976: 37 (cat.); Fairchild & Burger, 1994: 45 (cat.).
- ochracea** (Kröber), 1930d: 175 (*Melpia*). Type-locality: “Venezuela”. Distr. – Venezuela. HT ♀ [DEIE]. Refs. – Kröber, 1934: 249 (cat.); Pechuman, 1942: 53; Stone, 1944: 128; Fairchild, 1967b: 349 (Kröber’s TP), 1971: 22 (cat.); Moucha, 1976: 37 (cat.); Fairchild & Burger, 1994: 45 (cat.).
- ochrapogon** Wilkerson, 1979: 150. Type-locality: Colombia, Putumayo, Puerto Pepino, 500 m. Distr. – Colombia, Ecuador, Peru, Bolivia, Argentina (Salta). HT ♀ [FSCA]. Refs. – Chainey, Hall, Aramayo & Bettella, 1994: 325; Fairchild & Burger, 1994: 45 (cat.); Coscarón, 2001: 61, figs. 6A-C.
- opaca** (Brèthes), 1910: 472 (*Erephopsis*). Type-locality: Argentina, Jujuy. Distr. – Argentina (Jujuy, Salta, Tucumán, Catamarca, La Rioja, Córdoba, Santiago del Estero, Mendoza); Bolivia (Santa Cruz). HT ♀ [MACN]. Refs. – Brèthes, 1921: 17 (*Erephopsis*); Kröber, 1934: 249 (cat.); Coscarón, 1967b: 108; Philip, 1969a: 109; Fairchild, 1971: 22 (cat.); Moucha, 1976: 37 (cat.); Chainey, Hall, Aramayo & Bettella, 1994: 323; Fairchild & Burger, 1994: 45 (cat.); Coscarón, 2001: 63, figs. 7A-K.
- convergens* Enderlein, 1925a: 274 (*Listrappa*). Type-locality: Argentina, Salta, 1200 m. HT ♀ [MNHUB]. Refs. – Kröber, 1930d: 177, fig. 27 (*Melpia*), 1934: 247 (cat.); Fairchild, 1966c: 8, fig. 10 (*Listrappa*; Enderlein’s type); Coscarón, 1967b: 108.
- pallidula** Kröber, 1933b: 269 (*nom. nov.* for *pallida* Kröber, 1931). Type-locality: Paraguay, La Cordillera, San Bernardino. Distr. – Paraguay. Refs. – Kröber, 1934: 249 (cat.); Fairchild, 1971: 22 (cat.); Moucha, 1976: 37 (cat.); Fairchild & León, 1986: 107; Fairchild & Burger, 1994: 45 (cat.).
- pallida* Kröber, 1931e: 30 (preocc. Kröber, 1930). Type-locality: Paraguay, La Cordillera, San Bernardino (as Argentina, error). HT ♀ destroyed [ISTH].
- penicillata** (Bigot), 1892a: 610 (*Mycteromyia*). Type-locality: “Brazil”. Distr. – Brazil (Rio de Janeiro, São Paulo). ST ♀ [BMNH]. Refs. – Kertész, 1900: 124 (cat.); Kröber, 1930d: 175 (*Melpia*), 1934: 249 (cat.); Martins, 1940: 98; Fairchild,

- 1956: 25, 1971: 22 (cat.); Moucha, 1976: 37 (cat.); Fairchild & Burger, 1994: 45 (cat.); Contreras-Lichtenberg, 2002: 197 (specimen from São Paulo (Ipanema) in NMW).
- albipectus* Bigot of Lutz, 1909a: 636, pl. 1, fig. 10 [*Erephopsis* (*Mycteromyia* bei Bigot)], misident.
- brasiliensis* Kröber, 1931e: 29, fig. 13. Type-locality: Brazil, Rio de Janeiro, Petrópolis. HT ♀ destroyed (coll. Kröber). Refs. - Kröber, 1934: 246 (cat.); Martins, 1940: 91; Fairchild, 1971: 19 (cat.); Moucha, 1976: 35 (cat.).
- neowinthemi* Kröber, 1931e: 30, fig. 14 (as *neo-winthemi*). Type-locality: "Brazil". HT ♀ [NMW]. Refs. - Kröber, 1934: 248 (cat.; as *neo-winthemi*); Fairchild, 1967b: 348 (Kröber's TP); Contreras-Lichtenberg, 2002: 197 (specimen in NMW).
- peessoai** Barretto, 1957: 81. Type-locality: Brazil, Amazonas, rio Negro, Uaupés (as São Gabriel). Distr. - Guyana, Brazil (Amazonas). HT ♀ [MZUSP], PT ♀ [BMNH]. Refs. - Fairchild, 1971: 22 (cat.); Moucha, 1976: 37 (cat.); Fairchild & Burger, 1994: 45 (cat.).
- philipi** Coscarón, 2001: 64, figs. 8A-D. Type-locality: Argentina, Córdoba, Laguna de losQuebrachos. Distr. - Argentina (Santiago del Estero, Córdoba, Santa Fe, Corrientes, Entre Ríos). HT ♀ PT ♀ [FCNMLP].
- pseudoaurimaculata** (Lutz), 1909a: 643, pl. 1, fig. 18 (*Erephopsis*; as *pseudo-aurimaculata*). Type-locality: Brazil, Amazonas, Manaus, Xapuri. Distr. - Venezuela, Guyana, Surinam, French Guiana, Brazil (Amazonas to Amapá). NT ♀ [IOC]. Refs. - Kröber, 1933b: 276, fig. 25 (as *pseudo-aurimaculata*), 1934: 250 (cat.; as *pseudo-aurimaculata*); Barretto, 1957: 82; Fairchild, 1961a: 219 (as *Erephopsis pseudo-aurimaculata*; Lutz collection, NT), 1961c: 434, 1970: 841, 1971: 22 (cat.); Moucha, 1976: 37 (cat.); Gorayeb, Rafael & Fairchild, 1982: 11, figs. 10-11 (♂); Fairchild & Burger, 1994: 45 (cat.); Oliveira, Ferreira & Rafael, 2007: 792, 794 (sazonality, diurnal flight activity).
- pubescens** (Lutz), 1909a: 644, pl. 2, fig. 21 (*Erephopsis*). Type-locality: Brazil, São Paulo, Jacutinga. Distr. - Brazil (Mato Grosso, Goiás, Minas Gerais, São Paulo). LT ♀ [IOC]. Refs. - Kröber, 1933b: 274, figs. 23-34, 1934: 250 (cat.); Martins, 1940: 99; Fairchild, 1961a: 220 (*Erephopsis*; Lutz collection, LT selection), 1971: 22 (cat.); Moucha, 1976: 37 (cat.); Fairchild & Burger, 1994: 46 (cat.); Contreras-Lichtenberg, 2002: 197 (specimen from Brazil, São Paulo, "Ypanema" [now Varnhagen] in NMW, collected by J. Natterer; cf. Papavero, 1971a: 81, 82).
- rhinophora** (Bellardi), 1859: 46, pl. 2, fig. 3 (*Pangonia*). Type-locality: "Mexico". Distr. - Mexico to Venezuela and e. Peru. HT ♀ [IEAUT]. Refs. - Osten Sacken, 1886: 44 (*Pangonia*); Ricardo, 1900a: 169 (*Diatomineura*); Aldrich, 1905: 193 (*Pangonia*); Kertész, 1908: 171 (cat.; *Diatomineura* (*Diatomineura*)); Kröber, 1930d: 179 (*Melpia*), 1934: 250 (cat.); Fairchild, 1941c: 645, 1971: 23 (cat.); Hogue & Fairchild, 1974: 14 (check list, Costa Rica); Fairchild, 1975a: 263 (Kröber's material); Moucha, 1976: 37 (cat.); Wilkerson, 1979: 152; Fairchild, 1986: 29; Fairchild & León, 1986: 107; Fairchild & Burger, 1994: 46 (cat.); Papavero & Ibáñez Bernal, 2001: 103 (hist. Mexican dipterol.).
- pyrausta* Osten Sacken, 1886: 43 (*Pangonia*). Type-locality: Panama, Volcán de Chiriqui. ST ♀ [BMNH]. Refs. - Williston, 1895: 189 (*Pangonia*); Ricardo, 1900a: 172 (*Diatomineura*); Williston, 1901: 253 (*Pangonia*); Aldrich, 1905: 193 (cat.; *Pangonia*); Kertész, 1908: 170 (cat.; *Diatomineura* (*Diatomineura*)); Kröber, 1930d: 178 (*Melpia*), 1934: 250 (cat.); Stone, 1944: 128; Fairchild, 1941c: 644, figs. 4, 4a, 4b; Bequaert & Renjifo-Salcedo, 1946: 60; Fairchild, 1951b: 441, 1956: 26 (syn.).
- auricauda* Enderlein, 1925a: 276 (*Melpia*). Type-locality: Colombia, Bogotá, Muzo, and Venezuela. ST ♀ [MNHUB]. Refs. - Kröber, 1930d: 179, fig. 28, 1934: 246 (cat.); Pechuman, 1942: 53; Hack & García, 1959: 365 (?misident.); Fairchild, 1966c: 10 (*Melpia*; Enderlein's type); Coscarón, 1967b: 108 (?misident.).
- rubrithorax** Kröber, 1931e: 19, fig. 3. Type-locality: Brazil, Espírito Santo. Distr. - Brazil (Espírito Santo). HT ♀ [MLUH]. Refs. - Kröber, 1933b: 254, 1934: 250 (cat.); Fairchild, 1967b: 350, fig. 20 (Kröber's TP), 1971: 23 (cat.); Moucha, 1976: 38 (cat.); Fairchild & Burger, 1994: 46 (cat.).
- rufibasis** Kröber, 1931e: 34, fig. 18. Type-locality: Brazil, Espírito Santo. Distr. - Brazil (Espírito Santo, São Paulo). HT ♀ [MLUH]. Refs. - Kröber, 1934: 250 (cat.); Fairchild, 1967b: 351 (Kröber's TP), 1971: 21 (cat.); Moucha, 1976: 38 (cat.); Fairchild & Burger, 1994: 46 (cat.).
- ruficornis** (Kröber), 1931a: 90 (*Melpia*). Type-locality: Brazil, Santa Catarina. Distr. - Brazil (Santa Catarina). HT ♂ [IZPAN]. Refs. - Fairchild, 1975a: 258 (Kröber's material), 1971: 23 (cat.); Moucha, 1976: 38 (cat.); Fairchild & Burger, 1994: 46 (cat.).
- rufohirta** (Walker), 1848: 131 (*Pangonia*). Type-locality: "Brazil". Distr. - Brazil (Minas Gerais, Espírito Santo, Rio de Janeiro). HT ♀ [BMNH]. Refs. - Ricardo, 1900a: 172, 175 (*Erephopsis*); Kertész, 1908: 167 (cat.; *Pangonia* (*Erephopsis*)); Fairchild, 1956: 28, 1971: 23 (cat.); Moucha, 1976: 38 (cat.); Fairchild & Burger, 1994: 46 (cat.).
- ornata* Kröber, 1931e: 22, figs. 6-7. Type-locality: Brazil, Espírito Santo (♂) and Rio de Janeiro, Petrópolis (♀). ST ♂ [NMW], ♀ [DFS]. Refs. - Kröber, 1934: 249 (cat.; *Melpia*); Martins, 1940: 111 (*Bombylopsis*); Fairchild, 1967b: 350 (Kröber's TP).
- nigrohirta* Walker, 1848: 132 (*Pangonia*). Type-locality: "Brazil". HT ♀ [BMNH]. Refs. - Ricardo, 1900a: 172, 176 (*Erephopsis*); Kertész, 1908: 166 (cat.; *Pangonia* (*Erephopsis*)); Fairchild, 1971: 24 (cat.; as syn. of *venosa* Wiedemann, 1821); Moucha, 1976: 37 (cat.; as syn. of *venosa* Wiedemann, 1821).
- piceohirta* Walker, 1848: 132 (*Pangonia*). Type-locality: "Brazil". HT ♀ [BMNH]. Refs. - Ricardo, 1900a: 172, 175

- (*Erephrosis*); Kertész, 1908: 166 (cat.; *Pangonia* (*Erephopsis*)); Fairchild, 1956: 25 (as *picea-hirta*; as syn. of *venosa* Wiedemann, 1821), 1971: 24 (cat.; as syn. of *venosa* Wiedemann, 1821); Moucha, 1976: 37 (cat.; as syn. of *venosa* Wiedemann, 1821).
- schildi** (Hine), 1925: 11 (*Erephopsis*). Type-locality: Costa Rica, La Suiza de Turrialba. Distr. - Costa Rica to Colombia, French Guiana, Brazil (Roraima). HT ♀ [USNM]. Refs. - Kröber, 1933b: 260, 1934: 250 (cat.); Fairchild, 1941c: 644, 1951b: 441, 1961d: 25 (check list, Costa Rica), 1971: 23 (cat.); Hogue & Fairchild, 1974: 14 (check list, Costa Rica); Moucha, 1976: 38 (cat.); Wilkerson, 1979: 153; Fairchild, 1986: 30; Rafael, Gorayeb, Rosa & Henriques, 1991: 353; Fairchild & Burger, 1994: 46 (cat.).
- nigricans* Kröber, 1930d: 181 (*Melpia*; preocc. Lutz, 1909). Type-locality: “Colombia”. HT ♀ [MLUH]. Ref. - Fairchild, 1967b: 348 (Kröber’s TP).
- nigricorpus* Kröber, 1934: 291 (cat.; footnote; *nom. nov.* for *nigricans* Kröber, 1930). Type-locality: “Colombia”. Refs. - Bequaert & Renjifo-Salcedo, 1946: 61; Fairchild, 1967b: 348.
- soledadei** (Lutz), 1911a: 67 (*Erephopsis*). Type-locality: Brazil, Minas Gerais, between Teófilo Otoni and Rio Doce. Distr. - Brazil (Minas Gerais). LT ♀ [IOC]. Refs. - Kröber, 1933b: 267, 1934: 250 (cat.); Martins, 1940: 101; Fairchild, 1961a: 220 (*Erephopsis*; Lutz collection, LT selection), 1971: 23 (cat.); Moucha, 1976: 38 (cat.); Fairchild & Burger, 1994: 46 (cat.).
- sorbens** (Wiedemann), 1828: 93 (*Pangonia*). Type-locality: Uruguay, Montevideo. Distr. - Brazil (Mato Grosso and São Paulo to Rio Grande do Sul), Argentina (Misiones, Corrientes, Entre Ríos), Uruguay, Paraguay, Bolivia. LT ♀ [NMW]. Refs. - Walker, 1848: 133 (*Pangonia*), 1854: 128 (*Pangonia*); Lynch Arribálzaga, 1882: 130 (*Pangonia*); Becher, 1882: 142, pl. 2, fig. 19 (*Pangonia*); Hansen, 1883: pl. 2, figs. 12-13, 15-17 (*Pangonia*); Ricardo, 1900a: 171, 177 (*Erephrosis*); Hunter, 1901: 134 (*Pangonia*); Kertész, 1908: 167 (cat.; *Pangonia* (*Erephopsis*)); Brèthes, 1907: 284 (*Pangonia*; cat.); Lutz, 1909a: 640, pl. 1, fig. 15 (*Erephopsis*); Brèthes, 1921: 17 (*Erephopsis*); Kröber, 1929d: 175 (*Erephopsis*), 1933b: 279, fig. 28, 1934: 250 (cat.); Martins, 1940: 102; Coscarón, 1967b: 108; Fairchild, 1967a: 88 (Wiedemann’s type), 1971: 23 (cat.); Moucha, 1976: 38 (cat.); Chainey, Hall, Aramayo & Bettella, 1994: 325; Fairchild & Burger, 1994: 46 (cat.); Coscarón, 2001: 66, figs. 9A-J; Contreras-Lichtenberg, 2002: 197 (specimen from Brazil, São Paulo, “Ypanema” [now Varnhagen] in NMW, collected by J. Natterer; cf. Papavero, 1971a: 81, 82); Turcatel, Carvalho & Rafael, 2007: 273 (cat.).
- ardens* Macquart, 1838a: 107 (1838: 103) (*Pangonia*). Type-locality: Brazil, Rio Grande do Sul, São Leopoldo. HT ♀ lost (coll. Serville). Refs. - Walker, 1854: 130 (*Pangonia*); Ricardo, 1900a: 171 (*Erephopsis*); Hunter, 1901: 133 (*Pangonia*); Kertész, 1908: 163 (cat.; *Pangonia* (*Erephopsis*)); Lutz, 1909a: 640, pl. 1, fig. 14 (*Erephopsis*), 1918: 167 (*Erephopsis*); Brèthes, 1921: 16 (*Erephopsis*, as of Wiedemann, error); Coscarón, 1967b: 107.
- picea* Brèthes, 1910: 472 (*Erephopsis*; preocc. Thunberg, 1827). Type-locality: “?Argentina”. HT ♀ [MACN]. Refs. - Brèthes, 1921: 16 (*Erephopsis*); Kröber, 1934: 250 (cat.); Coscarón, 1967b: 108; Philip, 1969a: 108; Fairchild, 1971: 19 (cat.; as syn. of *coscaroni* Philip); Moucha, 1976: 38 (cat.; as syn. of *coscaroni* Philip, 1969).
- coscaroni* Philip, 1969a: 109 (*nom. nov.* for *picea* Brèthes, 1910). Type-locality: “?Argentina”. Refs. - Fairchild, 1971: 19 (cat.); Moucha, 1976: 35 (cat.).
- splendens** (Lutz), 1911a: 69, pl. 4, fig. 3 (wrongly indicated as fig. 4 in caption of figures, p. 23) (*Bombylomyia*). Type-locality: Brazil, Minas Gerais, Benjamin Constant (Fazenda Ouro Fino). Distr. - Brazil (Minas Gerais). LT ♀ [IOC]. Refs. - Kröber, 1934: 252 (cat.; *Melpia*); Martins, 1940: 113 *Bombylopsis*(; Fairchild, 1961a: 206, pl. 1, fig. 7 (*Bombylomyia*; Lutz collection, LT selection), 1971: 23 (cat.); Moucha, 1976: 38 (cat.); Fairchild & Burger, 1994: 47 (cat.).
- submetallica** (Brèthes), 1910: 473 (*Erephopsis*). Type-locality: “?Argentina”. Distr. - unknown. HT lost. Refs. - Brèthes, 1921: 18 (*Erephopsis*); Kröber, 1930j: 134, 1934: 245 (cat.); Coscarón, 1967b: 106; Fairchild, 1971: 23 (cat.); Moucha, 1976: 38 (cat.); Fairchild & Burger, 1994: 47 (cat.).
- sulfurea** Wilkerson, 1979: 155, figs. 24A-D. Type-locality: Colombia, Valle, 8 km below dam at lago Calima, 1250 m. Distr. - w. Colombia. HT ♀ [FSCA]. Ref. - Fairchild & Burger, 1994: 47 (cat.).
- tenuistria** (Walker), 1848: 143 (*Pangonia*). Type-locality: “Brazil”. Distr. - unknown. HT ♀ [BMNH]. Refs. - Ricardo, 1900a: 172, 178 (*Erephrosis*); Kertész, 1908: 167 (cat.; *Pangonia* (*Erephopsis*)); Lutz, 1909a: 660 (*Erephopsis* (*Pangonia*)); Kröber, 1934: 252 (cat.; *Melpia*); Fairchild, 1956: 29, 1971: 23 (cat.); Moucha, 1976: 38 (cat.); Fairchild & Burger, 1994: 47 (cat.).
- trapidoi** Fairchild, 1953b: 260, pl. 1, fig. 1. Type-locality: Panama, Bocas del Toro, Almirante. Distr. - Costa Rica, Panama. HT ♀ [MCZ]. Refs. - Fairchild, 1971: 23 (cat.); Moucha, 1976: 38 (cat.); Fairchild, 1986: 30; Fairchild & Burger, 1994: 47 (cat.).
- trinidadensis** Fairchild & Aitken, 1960: 1, figs. 1a-b. Type-locality: Trinidad, Carenage, La Horquette Valley. Distr. - Trinidad. HT ♀ [MCZ]. Refs. - Fairchild, 1971: 24 (cat.); Fairchild & Burger, 1994: 47 (cat.).
- venosa** (Wiedemann), 1821: 52 (*Pangonia*). Type-locality: “Brazil”. Distr. - Brazil (Rio de Janeiro, São Paulo, Paraná). HT ♀ [ZMKU]. Refs. - Wiedemann, 1828: 87 (*Pangonia*); Walker, 1854: 126 (*Pangonia*); Williston, 1895: 189 (*Pangonia*); Ricardo, 1900a: 173 (*Pangonia*); Hunter, 1901: 135 (cat.; *Pangonia*); Kertész, 1908: 162 (cat.; *Pangonia* (*Pangonia*));

- Lutz, 1909a: 631, pl. 1, fig. 4 (*Erephopsis*); Kröber, 1934: 252 (cat.; *Melpia*); Martins, 1940: 115 (*Melpia*); Fairchild, 1967a: 89, fig. 12 (Wiedemann's type), 1971: 24 (cat.); Moucha, 1976: 38 (cat.); Fairchild & Burger, 1994: 47 (cat.); Turcatel, Carvalho & Rafael, 2007: 273 (cat.).
- badia* Walker, 1848: 132 (*Pangonia*). Type-locality: "Brazil". ST ♂ [BMNH]. Refs. – Walker, 1854: 120 (*Pangonia*); Ricardo, 1900a: 172, 176 (*Erephopsis*); Kertész, 1908: 163 (cat.; *Pangonia* (*Erephopsis*)); Fairchild, 1956: 12 (syn.).
- winthemi** (Wiedemann), 1819: 44 (*Pangonia*). Type-locality: "Brazil". Distr. – Brazil (Minas Gerais, Espírito Santo, Rio de Janeiro, São Paulo). LT ♀ [NMW]. Refs. – Wiedemann, 1821: 53 (*Pangonia*), 1828: 91 (*Pangonia*); Walker, 1854: 127 (*Pangonia*); Ricardo, 1900a: 171, 178 (*Erephopsis*); Hunter, 1901: 135 (*Pangonia*); Kertész, 1908: 167 (cat.; *Pangonia* (*Erephopsis*)); Lutz, 1909a: 638, pl. 1, fig. 12 (*Erephopsis*); Kröber, 1933b: 268, fig. 17, 1934: 251 (cat.); Martins, 1940: 103; Fairchild, 1967a: 89, fig. 13 (Wiedemann's type), 1971: 24 (cat.); Moucha, 1976: 38 (cat.); Fairchild & Burger, 1994: 47 (cat.).
- picea* Thunberg, 1827b: 66 (*Tanyglossa*). Type-locality: "Brazil". HT ♀ [ZMUU]. Refs. – Kertész, 1908: 166 (cat.; *Pangonia* (*Erephopsis*)); Kröber, 1934: 242 (cat.); Philip, 1967a: 1237.
- florisuga* Lutz, 1911a: 80 (*Erephopsis*). Type-locality: Brazil, Espírito Santo, rio Itabapoana. HT ♂ [IOC]. Refs. – Kröber, 1933b: 283, 1934: 247 (cat.); Fairchild, 1961a: 218 (Lutz collection, HT), 1971: 20 (cat.); Moucha, 1976: 36 (cat.).
- zonalis** Kröber, 1931e: 33, fig. 17. Type-locality: Peru, río Urubamba, Umuhuankiali. Distr. – Ecuador; Peru; Bolivia. HT ♀ [DFS]. Refs. – Kröber, 1934: 251 (cat.); Fairchild, 1967b: 351 (Kröber's TP), 1971: 24 (cat.); Moucha, 1976: 38 (cat.); Fairchild & Burger, 1994: 47 (cat.).

Subgenus *Laphriomyia* Lutz, 1911

- Laphriomyia** Lutz, 1911a: 70 (sep., p. 8), 71 (sep., p. 9) (as genus). Type-species, *Laphriomyia mirabilis* Lutz, 1911 (orig. des., as gen. n., sp. n.). Refs. – Fairchild, 1951a: 122, 1961a: 239.
- Laphriopsis* Lutz, 1911a: 71, error.
- Laphryomyia* Lutz, 1911b: 34, error.
- rufopilosa** (Ricardo), 1900b: 293 (*Erephopsis*; as *rufopilosis*, error). Type-locality: Bolivia, Songo. Distr. – Bolivia. HT ♀ destroyed [MTMB]. Refs. – Kertész, 1908: 167 (cat.; *Pangonia* (*Erephopsis*)); Kröber, 1934: 251 (cat.; *Melpia*); Fairchild, 1971: 24 (cat.; as *mirabilis* ssp. *rufopilosus*, error); Moucha, 1976: 39 (cat.; as *mirabilis* ssp.); Fairchild & Burger, 1994: 47 (cat.; as *rufopilosus*, error); Zillikens, Gorayeb, Steiner & Marcondes, 2005: 381 (larva, pupa, in bromeliad).
- ssp. **mirabilis** (Lutz), 1911a: 70 (sep., p. 8), 71 (sep., p. 9), text-fig. and pl. 4, fig. 5 (*Laphriomyia*). Type-locality: Brazil, Espírito Santo. Distr. – Brazil (Espírito Santo, Rio de Janeiro, São Paulo, Paraná). HT ♀ [IOC]. Refs. – Kröber, 1930g: 226, 1934: 252 (cat.; *Laphriomyia*, as sp.); Fairchild, 1961a: 227 (*Laphriomyia*, as sp.; Lutz collection, HT), 1971: 24 (cat.; as sp.); Moucha, 1976: 38 (cat.; as sp.); Fairchild & Burger, 1994: 48 (cat.); Turcatel, Carvalho & Rafael, 2007: 273 (cat.).
- miza* Lutz, 1911b: 34 (*Laphriomyia*), *nomen nudum*. Ref. – Fairchild, 1961b: 280 ("Possibly a different name for *L. mirabilis* Lutz, 1911").
- longipalpis* Lutz & Castro, 1937: 231 (*Laphriomyia*; preocc. Enderlein, 1925). Type-locality: Brazil, São Paulo, Juquiá. HT ♀ [IOC]. Ref. – Fairchild, 1961a: 227 (*Laphriomyia*; Lutz collection, HT), 233.
- miniatiastola* Enderlein, 1925a: 295 (*Laphriomyia*). Type-locality: "Bolivia". HT ♀ [MNHUB]. Refs. – Kröber, 1930g: 227, fig. 9 (*Laphriomyia*), 1934: 252 (cat.; *Laphriomyia*); Fairchild, 1966c: 8, fig. 9 (*Laphriomyia*; Enderlein's type).
- silvatica** (Brèthes), 1920: 29 (*Erephopsis*). Type-locality: Peru, Junín, Chanchamayo, vic. río Perené. Distr. – Peru; Bolivia. HT ♀ [MZUSP]. Refs. – Brèthes, 1937: ii; Fairchild, 1971: 23 (cat.; *Fidena* (*Fidena*)); Moucha, 1976: 38 (cat.); Fairchild & Burger, 1994: 48 (cat.).
- palliditarsis* Kröber, 1930g: 226, fig. 8 (*Laphriomyia*). Type-locality: "Bolivia". HT ♀ [MLUH]. Refs. – Kröber, 1934: 252 (cat.; *Laphriomyia*); Fairchild, 1967b: 352, fig. 22 (Kröber's TP), 1971: 24 (cat.).
- pallidetarsis* Moucha, 1976: 39 (cat.), error.

Subgenus *Leptofidena* Kröber, 1930

- Leptofidena** Kröber, 1930g: 211 (in key), 222 (as genus). Type-species, *Leptofidena beelzebul* Kröber, 1930 (mon.) = *Fidena* (*Leptofidena*) *morio* (Wulp, 1881). Ref. – Fairchild, 1967b: 332.
- haywardi** Philip, 1969a: 106, fig. 1. Type-locality: Argentina, Jujuy, Tilcara. Distr. – Argentina (Jujuy, Catamarca). HT ♀ [IML]. Refs. – Moucha, 1976: 36 (cat.); Arnaud, 1985: 126; Fairchild & Burger, 1994: 48 (cat.); Coscarón, 2001: 68, figs. 10A-C.

morio (Wulp), 1881: 156 (*Pangonia*). Type-locality: “Argentina”. Distr. – Chile (Huasco, Elqui, Valdivia), Argentina (Tucumán, Mendoza, Buenos Aires). HT ♀ [ZMUA]. Refs. – Ricardo, 1909a: 172 (*Diatomineura*); Hunter, 1901: 134 (cat.; *Pangonia*); Kertész, 1908: 170 (cat.; *Diatomineura* (*Diatomineura*)); Brèthes, 1907: 284 (*Pangonia*; cat.), 1910: 473 (*Erephopsis*), 1921: 18 (*Erephopsis*); Kröber, 1933b: 264, fig. 13, 1934: 248 (cat.); Coscarón, 1967b: 108; Fairchild, 1967c: 249 (Wulp’s TP), 1971: 25 (cat.); Moucha, 1976: 39 (cat.); Bernardi, 1977: 261; Coscarón & González, 1991: 129, figs. 63–64; Fairchild & Burger, 1994: 47 (cat.); Coscarón, 2001: 68, figs. 10D–L.

beelzebul Kröber, 1930g: 223, fig. 6 (*Leptofidena*). Type-locality: Argentina, Tucumán. HT ♀ [MLUH]. Refs. – Kröber, 1934: 245 (cat.; *Leptofidena*); Barretto & Duret, 1954: 203; Coscarón, 1967b: 105; Fairchild, 1967b: 352, fig. 14 (*Leptofidena*; Kröber’s TP).

Subgenus **Neopangonia** Lutz, 1909

Neopangonia Lutz, 1909a: 651 (as genus). Type-species, *Neopangonia pusilla* Lutz, 1909 (mon.).

Micropanangonia Lutz, 1922: 147 (sep., p. 5). Type-species, *Neopangonia pusilla* Lutz, 1909 (subs. des., Fairchild, 1951a: 123). Refs. – Fairchild, 1951a: 123, 1961a: 241.

pusilla (Lutz), 1909a: 652, pl. 2, fig. 30 (*Neopangonia*). Type-locality: Brazil, São Paulo, São Paulo (Serra da Cantareira). Distr. – Brazil (São Paulo). LT ♀ [IOC]. Refs. – Kröber, 1930d: 182 (*Melpia*), 1934: 250 (cat.); Fairchild, 1961a: 228, pl. 1, fig. 3 (Lutz collection, LT selection), 1971: 24 (cat.); Moucha, 1976: 39 (cat.); Fairchild & Burger, 1994: 48 (cat.).

Genus **Pityocera** Giglio-Tos, 1896

Pityocera Giglio-Tos, 1896: 3. Type-species, *Pityocera festae* Giglio-Tos, 1896 (mon.).

Ref. – Kröber, 1930f.

Subgenus **Elaphella** Bezzi, 1913

Dicrania Macquart, 1834: 195 (preocc. Lepeletier & Serville, 1828). Type-species, *Pangonia cervus* Wiedemann, 1828 (subs. des., Lutz, 1909a: 629).

Diplocus Blanchard, 1845: 470 (nom. nov. for *Dicrania* Macquart, 1834). Type-species, *Pangonia cervus* Wiedemann, 1828 (aut.). Suppressed by I. C. Z. N.

Dicranomyia Hunter, 1901: 135 (nom. nov. for *Dicrania* Macquart, 1834, but preocc. Stephens, 1828). Type-species, *Pangonia cervus* Wiedemann, 1828 (aut.).

Elaphella Bezzi, 1913: 56 (nom. nov. for *Dicrania* Macquart, 1834). Type-species, *Pangonia cervus* Wiedemann, 1828 (aut.). Ref. – Fairchild, Philip, Mackerras & Oldroyd, 1956: 195.

Allodicrania Enderlein, 1913: 253 (nom. nov. for *Dicrania* Macquart, 1834). Type-species, *Pangonia cervus* Wiedemann, 1828 (aut.).

Stichocera Hine, 1920a: 185 (nom. nov. for *Dicrania* Macquart, 1834). Type-species, *Pangonia cervus* Wiedemann, 1828 (aut.). *Stichocheira* Surcouf, 1921: 99, error.

cervus (Wiedemann), 1828: 194 (*Pangonia*). Type-locality: Brazil, Pará. Distr. – e. Colombia, Guyana, Surinam, n. Brazil; e. Bolivia. HT ♀ [MNHUB]. Refs. – Macquart, 1834: 196 (*Dicrania*), 1837: 438, pl. 15 (*Dicrania*), 1838: 110 (1838:), pl. 15, fig. 3 (*Dicrania*); Walker, 1854: 131 (*Pangonia*); Giglio-Tos, 1897: 276 (*Dicrania*); Hunter, 1901: 135 (cat.; *Dicranomyia*); Kertész, 1900: 5 (cat.; *Dicrania*); Ricardo, 1900: 99, 100 (*Dicrania*), 1904: 100; Kertész, 1908: 146 (cat.; *Dicranomyia*); Lutz, 1909a: 627, pl. 1, fig. 1 (*Dicrania*), 1911a: 83; Surcouf & González-Rincones, 1912: 84; Surcouf, 1921: 100, pl. 3, figs. 10a–b; Kröber, 1929e: 245, 1930f: 309, fig. 4, 1934: 235 (cat.; *Elaphella*); Lutz, 1909a: 629, pl. 1, fig. 1; Bequaert & Renjifo-Salcedo, 1946: 60 (*Elaphella*); Barretto, 1957: 76 (*Elaphella*); Fairchild, 1961c: 434, 1967a: 84 (*Elaphella*; Wiedemann’s type), 1971: 28 (cat.); Moucha, 1976: 41 (cat.); Wilkerson, 1979: 178; Fairchild & Burger, 1994: 52 (cat.).

comprehensa Walker, 1850a: 11, pl. 1, fig. 2 (*Pangonia*). Type-locality: Brazil, Pará. HT ♀ [BMNH]. Ref. – Fairchild, 1956: 13 (syn.).

ramicornis Ricardo, 1900a: 100, *nomen nudum*.

Subgenus **Pityocera** Giglio-Tos, 1896

festai Giglio-Tos, 1896: 3, fig. 1 (as *festae*, error). Type-locality: Panama, Darien, río Lara, Laguna Pita. Distr. - Panama to Ecuador. HT ♀ [IEAUT]. Refs. – Kertész, 1900: 5 (cat.); Ricardo, 1900: 99; Hunter, 1901: 135 (cat.); Ricardo, 1904: 90; Aldrich, 1905: 200 (cat.); Kertész, 1908: 147 (cat.); Surcouf & González-Rincones, 1912: 86; Surcouf, 1921: 100, pl. 3, figs. 11a-b; Kröber, 1930f: 310, fig. 5, 1934: 235 (cat.); Fairchild, 1942d: 183, figs. 7, 7a, 7b; Bequaert & Renjifo-Salcedo, 1946: 60; Fairchild, 1971: 27 (cat.); Moucha, 1976: 41 (cat.); Wilkerson, 1979: 179; Fairchild, 1986: 35; Fairchild & León, 1986: 104; Fairchild & Burger, 1994: 51 (cat.).

festae, authors, error (named after Enrico Festa [cf. Papavero, 1973: 352-353]).

Subgenus **Pseudelaphella** Kröber, 1930

Pseudelaphella Kröber, 1930f: 305 (as genus). Type-species, *Pangonia nana* Walker, 1850 (subs. des., Borgmeier, 1933b: 299). *Heteroscena* Campos, 1953: 104. Type-species, *Pangonia nana* Walker, 1850 (subs. des., Fairchild & Burger, 1994: 52). Ref. – Fairchild, 1967b: 332.

nana (Walker), 1850b: 11 (*Pangonia*). Type-locality: “Brazil”. Distr. – Ecuador, Bolivia, Brazil (Mato Grosso, Goiás). HT ♂ [BMNH]. Refs. – Kertész, 1900: 22 (*Pangonia*); Ricardo, 1900a: 172, 17 (*Erephrosis*); Kertész, 1908: 166 (cat.; *Pangonia (Erephopsis)*); Lutz, 1909a: 659 (*Erephopsis (Pangonia)*), 1911a: 81; Surcouf, 1921: 120; Kröber, 1930f: 306, fig. 1, 1934: 235 (cat.); Fairchild, 1956: 23, 1971: 28 (cat.); Moucha, 1976: 41 (cat.); Fairchild & León, 1986: 104; Fairchild & Burger, 1994: 52 (cat.).

nigribasis Fairchild, 1964b: 170. Type-locality: unknown. Distr. - unknown. HT ♀ [BMNH]. Refs. – Fairchild, 1971: 28 (cat.); Moucha, 1976: 41 (cat.); Fairchild & Burger, 1994: 52 (cat.).

patellicornis (Kröber), 1930f: 307, figs. 2-3 (*Pseudelaphella*). Type-locality: Brazil, Mato Grosso, Cuiabá (Diamantino). Distr. - Brazil (Mato Grosso, Goiás), e. Bolivia. LT ♀ [BMNH]. Refs. – Kröber, 1934: 235 (cat.); Fairchild, 1956: 25, 1971: 28 (cat.); Moucha, 1976: 41 (cat.); Fairchild & Burger, 1994: 52 (cat.).

Genus **Scaptia** Walker, 1850

Pangonia, subg. **Scaptia** Walker, 1850a: 8. Type-species, *Pangonia aurata* Macquart, 1837 (subs. des., Coquillett, 1910: 603).

Pangonia, subg. *Oscia* Walker, 1850a: 10. Type-species, *Pangonia depressa* Macquart, 1838 (subs. des., Coquillett, 1910: 581) = *Scaptia (Scaptia) lata* (Guérin-Ménéville, 1835).

Diatomineura Rondani, 1863: 84. Type-species, *Pangonia depressa* Macquart, 1838 (subs. des., Coquillett, 1910: 532) = *Scapita (Scaptia) lata* (Guérin-Ménéville, 1835).

Bombomimetes Enderlein, 1922: 340 (in key). Type-species, *Pangonia rufoaurea* Phillippi, 1865 (orig. des.) = *Scaptia (Scaptia) rufa* (Macquart, 1838).

Calliosca Enderlein, 1925a: 405. Type-species, *Calliosca schoenemanni* Enderlein, 1925 (orig. des.) = *Scaptia (Scaptia) varia* (Walker, 1848).

Ref. - Kröber, 1930d (key; as *Oscia*).

Subgenus **Lepmia** Fairchild, 1969

Melpia Walker of Enderlein, 1922: 338 (in key), misident.

Scaptia, subg. **Lepmia** Fairchild, 1969a: 203. Type-species, *Pangonia molesta* Wiedemann, 1828 (orig. des.).

molesta (Wiedemann), 1828: 91 (*Pangonia*). Type-locality: “Brazil” (São Paulo). Distr. - Brazil (Minas Gerais, Rio de Janeiro, São Paulo). LT ♀ [NMW]. Refs. – Walker, 1854: 127 (*Pangonia*); Kertész, 1900: 22 (cat.; *Pangonia*); Ricardo, 1900a: 173 (*Pangonia*); Hunter, 1901: 134 (*Pangonia*); Kertész, 1908: 158 (cat.; *Pangonia (Pangonia)*); Lutz, 1909a: 654, pl. 2, fig. 32 (*Diatomineura*); Surcouf, 1921: 131, pl. 4, figs. 9a-b; Enderlein, 1925a: 271 (*Corizoneura*); Kröber, 1930d: 189 (*Parosca*), 1934: 239 (cat.; *Listrapha*); Martins, 1940: 68 (*Listrapha*); Stone, 1944: 128; Fairchild,

- 1967a: 91 (*Pseudoscione*; Wiedemann's type), 1971: 16 (cat.); Moucha, 1976: 32 (cat.); Fairchild & Burger, 1994: 38 (cat.); Coscarón & Iide, 2003: 757, figs. 1-4 (redescr. of ♀).
- exeuns* Walker, 1850a: 12 (*Pangonia*). Type-locality: "Brazil". HT ♀ [BMNH]. Refs. – Ricardo, 1900a: 172, 179 (*Diatomineura*); Kertész, 1908: 169 (cat.; *Diatomineura* (*Diatomineura*)); Lutz, 1909a: 653, pl. 2, fig. 31 (*Diatomineura*); Enderlein, 1925a: 190; Fairchild, 1956: 15 (syn.).
- seminigra** (Ricardo), 1902: 432 (*Diatomineura*). Type-locality: Brazil, Espírito Santo. Distr. - Brazil (Minas Gerais, Espírito Santo, Rio de Janeiro, Paraná). ST ♀ [BMNH]. Refs. – Kertész, 1908: 171 (cat.; *Diatomineura* (*Diatomineura*)); Surcouf, 1921: 131 (*Diatomineura*); Enderlein, 1925a: 275; Kröber, 1934: 239 (cat.; *Listrappa*, as syn. of *tabanipennis* Macquart, 1838); Fairchild, 1956: 28, 1971: 16 (cat.); Moucha, 1976: 32 (cat.); Fairchild & Burger, 1994: 38 (cat.); Coscarón & Iide, 2003: 758, figs. 5-7, 8-15 (redescr. of ♀ and ♂); Turcatel, Carvalho & Rafael, 2007: 273 (cat.).
- ferruginea* Enderlein, 1925a: 277 (*Melpia*). Type-locality: Brazil. Rio Grande do Sul, Serra Geral. HT ♀ [MNHUB]. Refs. – Kröber, 1930d: 188, fig. 31 (*Parosca*), 1934: 238 (cat.; *Listrappa*); Fairchild, 1966b: 10, fig. 14 (*Melpiz*; Enderlein's type).
- tabanipennis*, authors, not Macquart.

Subgenus *Pseudomelpia* Enderlein, 1922

- Pseudomelpia** Enderlein, 1922: 343 (in key, as genus). Type-species, *Pseudomelpia horrens* Enderlein, 1925 (sub. des., Enderlein, 1925a: 312).
- horrens** (Enderlein), 1925a: 312 (*Pseudomelpia*). Type-locality: Chile, Osorno. Distr. - Chile (Talca, Arauco, Malleco, Osorno, Llanquihue, Chiloé, Aysén). HT ♂ [MNHUB]. Refs. - Kröber, 1932e: 232, figs. 5-6, 1930j: 138, 1934: 230 (cat.); Fraga G., 1938: 195; Mackerras, 1955a: 496, fig. 29; Fairchild, 1966c: 11 (*Pseudomelpia*; Enderlein's type), 1971: 16 (cat.); Moucha, 1976: 32 (cat.), 1968: 2; Fairchild & Burger, 1994: 38 (cat.); Coscarón & González, 1991: 128, figs. 47-48, 2001: 31, figs. 1-14.
- horrens* Enderlein, 1922: 312 (*Pseudomelpia*), *nomen nudum*.

Subgenus *Pseudoscione* Lutz, 1918

- Pseudoscione** Lutz, in Lutz, Araujo, & Fonseca Filho, 1918: 167 (Lutz in Lutz & Núñez Tovar, 1928: 54) (as genus) Type-species, *Diatomineura longipennis* Ricardo, 1902 (mon.). Refs. – Fairchild, 1951a: 124, 1961a: 243.
- Listriosca* Enderlein, 1922: 337 (in key). Type-species, *Pangonia australis* Philippi, 1865 (orig. des.).
- Listrappa* Enderlein, 1922: 338 (in key). Type-species, *Pangonia latipalpis* Macquart, 1850 (orig. des.).
- Parosca* Enderlein, 1922: 338 (in key). Type-species, *Pangonia viridiventris* Macquart, 1838 (orig. des.).
- Listrappella* Enderlein, 1929: 68. Type-species, *Listrappella schoenemanni* Enderlein, 1929 (orig. des.) = *Scaptia* (*Pseudoscione*) *dorsoguttata* (Macquart, 1850).
- Lilaea* Walker of Kröber, 1930g: 212, 223, misident.
- Lilaeina* Borgmeier in Kröber, 1934: 222 (cat.). Type-species, *Pangonia albifrons* Macquart, 1838 (orig. des.).
- Ref. - Wilkerson & Coscarón, 1984 (rev.).

- albifrons** (Macquart), 1838a: 108 (1838: 112) (*Pangonia*). Type-locality: "Chile". Distr. - Chile (Antofagasta, Huasco, Limarí, Choapa, Aconcagua, San Antonio, Cordillera, Cachapoal). HT ♀ [MNHNP]. Refs. – Blanchard, 1852: 389, pl. 1, fig. 11 (*Pangonia*); Walker, 1854: 125 (*Pangonia*); Philippi, 1865: 708 (*Pangonia*); Kertész, 1900: 15 (cat.); Ricardo, 1900a: 171 (*Erephopsis*); Hunter, 1901: 133 (cat.; *Pangonia*); Kertész, 1908: 162 (cat.; *Pangonia* (*Erephopsis*)); Surcouf, 1921: 119 (*erephopsis*); Kröber, 1930g: 224, fig. 7 (*Lilaea*), 1930j: 124 (*Lilaea*), 1934: 236 (cat.; *Lilaeina*); Hack, 1953: 340, figs. 2-3 (*Listriosca*); Fairchild, 1956: 10; Philip, 1958b: 71 (Fidena); Fairchild, 1971: 15 (cat.); Moucha, 1976: 29 (cat.); Coscarón & González, 1991: 128, figs. 49-52; Wilkerson & Coscarón, 1984: 215, figs. 1-5, 90; Fairchild & Burger, 1994: 36 (cat.).
- atra** (Philippi), 1865: 709 (*Pangonia*). Type-locality: Chile, Santiago Prov. Distr. - Chile (Elqui, Limarí, Choapa, Aconcagua, Santiago, Cordillera, Melipilla). HT ♀ lost. Refs. – Kertész, 1900: 10 (cat.; *Pangonia*); Ricardo, 1900: 173 (*Pangonia*); Hunter, 1901: 133 (cat.; *Pangonia*); Kertész, 1908: 152 (cat.; *Pangonia* (*Pangonia*)); Surcouf, 1921: 127 (*Pangonia*); Kröber, 1934: 240 (cat.); Philip, 1960a: 70, 1968c: 9; Fairchild, 1971: 15 (cat.); Moucha, 1976: 29 (cat.); Wilkerson & Coscarón, 1984: 215, fig. 93; Fairchild & León, 1986: 104; Fairchild & Burger, 1994: 36 (cat.); González, 2001a: 47 (descr. of male).
- australis** (Philippi), 1865: 710 (*Pangonia*). Type-locality: Chile, Llanquihue, between lakes Llanquihue and Nahuel

- Huapi. Distr. - Chile (Valparaíso, Los Andes, Cachapoal, Talca, Ñuble, Biobío, Malleco, Cautín, Osorno, Llanquihue, Coyhaique), Argentina (Neuquén, Río Negro, Chubut). HT ♀ [MNHNS]. Refs. – Lynch Arribálzaga, 1882: 130 (*Pangonia*); Kertész, 1900: 16 (cat.); Ricardo, 1900a: 173 (*Pangonia*); Hunter, 1901: 133 (cat.; *Pangonia*); Brèthes, 1907: 284 (cat.; *Pangonia*); Kertész, 1908: 152 (cat.; *Pangonia* (*Pangonia*)); Brèthes, 1921: 15 (*Oscia*); Surcouf, 1921: 127; Enderlein, 1929: 71; Kröber, 1930d: 161 (*Listriosca*), 1930j: 121, pl. 4, fig. 3 (*Listriosca*), 1934: 236 (cat.; *Listriosca*); Coscarón, 1967b: 109; Philip, 1968c: 8 (Philippi's TP); Fairchild, 1971: 15 (cat.; as syn. of *dorsoguttata* Macquart, 1838); Moucha, 1976: 29 (cat.; as syn. of *dorsoguttata* Macquart, 1850); Wilkerson & Coscarón, 1984: 217, figs. 6-17, 92; Coscarón & González, 1991: 128, figs. 53-56; Fairchild & Burger, 1994: 36 (cat.).
- imitans* Enderlein, 1925a: 275 (*Listrapha*). Type-locality: Chile, Parral, Baños de Longavi and Coquimbo. ST ♀ [ZMB], part. Refs. – Enderlein, 1929: 69; Kröber, 1930d: 162 (*Listriosca*), 1934: 236 (cat.; *Listraphella*); Fairchild, 1966c: 8, figs. 11, 13A-B (*Listrapha*; Enderlein's type).
- acutipalpis* Enderlein, 1929: 67 (*Listrapha*). Type-locality: "Middle Chile". LT ♀ [MNHUB]. Refs. - Kröber, 1934: 236 (cat.; *Lilaeina*); Fairchild, 1966c: 8, figs. 13D-F (*Listrapha*; Enderlein's type), 1971: 15 (cat.; as syn. of *dorsoguttata* Macquart, 1838).
- schoenemanni* Enderlein, 1929: 68 (*Listraphella*). Type-locality: Chile, Cauquenes. LT ♀ [MNHUB]. Refs. - Kröber, 1934: 236 (cat.; *Listraphella*); Fairchild, 1966c: 9, figs. 13H-J (*Listraphella*, Enderlein's type), 1971: 15 (cat.).
- farinosa* Kröber, 1930d: 162 (*Listriosca*). Type-locality: Chile, Longavi. ST ♀ [MNHUB]. Refs. - Kröber, 1934: 236 (cat.; *Listriosca*); Fraga G., 1939c: 154 (*Listriosca*); Fairchild, 1967b: 353 (*Listriosca*; Kröber's TP), 1971: 15 (cat.; as syn. of *dorsoguttata* Macquart, 1838).
- fariosa* Fairchild, 1966c: 9, fig. 13C (caption of fig.) (*Listriosca*), error.
- dorsoguttata** (Macquart), 1850: 328 (1850: 24) (*Pangonia*). Type-locality: "Chile". Distr. - Chile (Antofagasta, Copiapó, Elqui, Limarí, Choapa, Talca, Cautín, Coyhaique). HT ♀ [MNHNP]. Refs. – Blanchard, 1852: 390 (*Pangonia*); Philippi, 1865: 708 (*Pangonia*); Ricardo, 1900a: 172 (*Diatomineura*); Hunter, 1901: 133 (cat.; *Pangonia*); Kertész, 1908: 169 (cat.; *Diatomineura* (*Diatomineura*)); Kröber, 1930d: 188 (*Parosca*), 1930j: 128, 1934: 238 (cat.; *Listrapha*); Fairchild, 1956: 14, 1971: 15 (cat.); Moucha, 1976: 30 (cat.); Wilkerson & Coscarón, 1984: 218, fig. 92.
- imitans* Enderlein, 1925a: 275 (*Listrapha*). Type-locality: Chile, Parral, Baños de Longavi and Coquimbo. ST ♀ [MNHUB], part. Refs. – Fraga G., 1939c: 154 (*Listriosca*); Fairchild, 1966c: 8, fig. 11; Fairchild & Burger, 1994: 36 (cat.).
- schoenemanni* Enderlein, 1929: 68 (*Listraphella*). Type-locality: Chile, Cauquenes. LT ♀ [MNHUB].
- fenestrata** (Macquart), 1846: 154 (1846: 26) (*Pangonia*). Type-locality: Brazil, Minas Gerais. Distr. - Brazil (Minas Gerais, São Paulo). HT ♀ [BMNH]. Refs. – Walker, 1854: 125 (*Pangonia*); 1911a: 84 (*Diatomineura*); Kertész, 1900: 18 (cat.); Ricardo, 1900a: 172 (*Erephopsis*); Hunter, 1901: 134 (cat.; *Pangonia*); Kertész, 1908: 164 (cat.; *Pangonia* (*Erephopsis*)); Lutz, 1909a: 655, pl. 2, fig. 34 (*Diatomineura*); Surcouf, 1921: 115 (*Erephopsis*); Enderlein, 1925a: 275; Kröber, 1930d: 191 (*Parosca*), 1934: 238 (cat.; *Listrapha*); Martins, 1940: 67 (*Listrapha*); Fairchild, 1956: 16, 1971: 15 (cat.); Moucha, 1976: 30 (cat.); Wilkerson & Coscarón, 1984: 219, figs. 30-31, 92; Fairchild & Burger, 1994: 37 (cat.).
- flavipes** (Enderlein), 1929: 70 (*Listriosca*). Type-locality: Chile, Linares, Parral, Longavi. LT ♀ [MNHUB]. Distr. – Chile (Linares). Refs. - Kröber, 1934: 236 (cat.; *Listriosca*); Fairchild, 1966c: 10, figs. L-N, 1971: 15 (cat.); Moucha, 1976: 30 (cat.); Wilkerson & Coscarón, 1984: 221, fig. 90; Coscarón & González, 1991: 128; Fairchild & Burger, 1994: 37 (cat.).
- australis* Philippi of Enderlein, 1925a: 273 (*Listriosca*), misident. Ref. – Fraga G., 1939c: 152 (*Listriosca*).
- angustifrons* Enderlein, 1929: 71 (*Listriosca*). Type-locality: Chile, Parral, Longavi. HT ♀ [MNHUB]. Refs. - Fairchild, 1966c: 9, figs. 12, 13E (*Listraphella*; Enderlein's type).
- angustifrons* Kröber, 1934: 236 (cat.; *Listriosca*), error.
- grisea** (Jaenicke), 1867: 331 (*Pangonia*). Type-locality: "Chile". Distr. - Chile (Copiapó, Huasco, Limarí, Choapa). HT ♀ [FNMS]. Refs. – Kertész, 1900: 19 (cat.); Ricardo, 1900a: 172 (*Diatomineura*); Hunter, 1901: 134 (cat.; *Pangonia*); Kertész, 1908: 169 (cat.; *Diatomineura* (*Diatomineura*)); Surcouf, 1921: 130 (*Diatomineura*); Kröber, 1930d: 186 (*Parosca*), 1930j: 128, 1934: 238 (cat.; *Listrapha*); Barretto, 1957: 77 (*Listrapha*; ?misident.); Philip, 1960a: 70; Fairchild, 1967c: 247, fig. 6 (Jaenicke's TP), 1971: 15 (cat.); Moucha, 1976: 30 (cat.); Wilkerson & Coscarón, 1984: 221, fig. 93; Coscarón & González, 1991: 128; Fairchild & Burger, 1994: 37 (cat.).
- jucunda* Jaenicke, 1867: 327 (*Pangonia*). Type-locality: "Chile". HT ♀ [FNMS]. Refs. – Ricardo, 1900a: 172 (*Diatomineura*); Hunter, 1901: 134 (cat.; *Pangonia*); Kertész, 1908: 170 (cat.; *Diatomineura* (*Diatomineura*)).
- hibernus** Wilkerson & Coscarón, 1984: 222, figs. 58-61, 92. Type-locality: Brazil, Rio de Janeiro, Mangaratiba. Distr. - s. e. Brazil. HT ♀, 7 ♂ PT [FSCA]. Refs. – Wilkerson & Coscarón, 1984: figs. 58-61, 92; Fairchild & Burger, 1994: 37 (cat.); Coscarón & Iide, 2003: 759, fig. 16 (♀ VIII sternite and gonapophysis).
- latipalpis** (Macquart), 1850: 329 (1850: 25), pl. 2, fig. 4 (*Pangonia*). Type-locality: "Chile". Distr. - Chile (Concepción,

- Arauco, Malleco, Cautín, Osorno, Llanquihue, Chiloé, Argentina (Río Negro). HT ♀ [MNHNP]. Refs. – Blanchard, 1852: 390 (*Pangonia*); Philippi, 1865: 708 (*Pangonia*); Roeder, 1882: 511 (*Pangonia*); Kertész, 1900: 20 (cat.; *Pangonia*); Ricardo, 1900a: 172 (*Diatomineura*); Hunter, 1901: 134 (cat.; *Pangonia*); Kertész, 1908: 170 (cat.; *Diatomineura* (*Diatomineura*)); Kröber, 1930d: 190, fig. 32 (*Parosca*), 1930j: 128 (*Parosca*), 1934: 238 (cat.; *Listrapha*); Fairchild, 1956: 20; Coscarón, 1966: 58, 1967b: 109; Fairchild, 1971: 15 (cat.); Moucha, 1976: 30 (cat.); Wilkerson & Coscarón, 1984: 222, figs. 35-40, 93; Coscarón & González, 1991: 128; Fairchild & Burger, 1994: 37 (cat.).
- chlorogaster* Philippi, 1865: 708 (*Pangonia*). Type-locality: Chile, Valdivia Prov. HT ♀ [MNHNS]. Refs. – Ricardo, 1900: 173 (*Pangonia*); Hunter, 1901: 133 (cat.; *Pangonia*); Kertész, 1908: 153 (cat.; *Pangonia* (*Pangonia*)); as *chlorogastra*); Enderlein, 1925a: 274; Philip, 1968c: 8 (Philippi's TP).
- lasiophthalma* Wulp, 1888: 365, pl. 9, fig. 6 (*Pangonia*; preocc. Boisduval, 1835). Type-locality: Argentina, Córdoba. HT ♂ lost. Refs. – Ricardo, 1900a: 172 (*Diatomineura*); Hunter, 1901: 134 (cat.; *Pangonia*); Kertész, 1908: 170 (cat.; *Diatomineura* (*Diatomineura*)); Brèthes, 1907: 284 (*Pangonia*; cat.); Enderlein, 1925a: 274.
- leucothorax** (Ricardo), 1900a: 179, pl. 1, fig. 8 (*Diatomineura*). Type-locality: "Chile". Distr. - Chile (Choaca, Petorca, Valparaíso, Quillota, Los Andes, Aconcagua, Melipilla, Maipo, Cordillera, Santiago, Curicó). HT ♀ [BMNH]. Refs. – Kertész, 1908: 170 (cat.; *Diatomineura* (*Diatomineura*)); Kröber, 1930d: 185, fig. 29 (*Parosca*), 1930j: 128, 1934: 239 (cat.; *Listrapha*); Fairchild, 1956: 20, 1971: 15 (cat.; as syn. of *atra* Philippi, 1865); Wilkerson & Coscarón, 1984: 225, figs. 42-51, 93; Coscarón & González, 1991: 128; Fairchild & Burger, 1994: 37 (cat.).
- atra* Philippi of Philip, 1960: 70 (♂ only), misident.
- longipennis** (Ricardo), 1902: 433 (*Diatomineura*). Type-locality: Brazil, Espírito Santo. Distr. - Brazil (Minas Gerais to Rio Grande do Sul), Argentina (Misiones to Mendoza). ST ♀ [BMNH]. Refs. – Kertész, 1908: 170 (cat.; *Diatomineura* (*Diatomineura*)); Lutz, 1909a: 656, pl. 2, fig. 35 (*Diatomineura*), 1910: 58 (*Diatomineura*); Surcouf & González-Rincones, 1912: 100, fig. 60; Lutz, 1918: 167 (*Pseudoscione*); Surcouf, 1921: 130 (*Diatomineura*); Kröber, 1930d: 159, figs. 16-17 (*Listriosca*), 1934: 237 (cat.; *Listriosca*); Martins, 1940: 65; Pechuman, 1942: 52 (*Listriosca*); Fairchild, 1956: 21; Coscarón, 1967b: 109; Fairchild, 1971: 15 (cat.); Moucha, 1976: 31 (cat.); Wilkerson & Coscarón, 1984: 228, figs. 18-29, 92; Fairchild & Burger, 1994: 37 (cat.); Contreras-Lichtenberg, 2002: 197 (specimens from Brazil, São Paulo, "Ypanema" [now Varnhagen]) in NMW, collected by J. Natterer; cf. Papavero, 1971a: 81, 82); Krolow, Krüger & Ribeiro, 2007: 254 (list); Turcatel, Carvalho & Rafael, 2007: 273 (cat.).
- stictica** Wilkerson & Coscarón, 1984: 229, figs. 74-82, 92. Type-locality: Argentina, Catamarca, El Pintado. Distr. - Argentina (Catamarca, Tucumán, Santiago de Estero, Córdoba). HT ♀ [CNC], 5 ♀, 1 ♂ PT [FSCA]. Ref. - Fairchild & Burger, 1994: 37 (cat.).
- subandina** (Philippi), 1865: 710 (*Pangonia*). Type-locality: Chile, Santiago, valle San Román. Distr. - Chile (Aconcagua, Quillota, Los Andes). HT ♀ [MNHNS]. Refs. – Kertész, 1900: 24 (cat.); Ricardo, 1900a: 173 (*Pangonia*); Hunter, 1901: 134 (cat.; *Pangonia*); Kertész, 1908: 161 (cat.; *Pangonia* (*Pangonia*)); Surcouf, 1921: 129 (*Pangonia*); Kröber, 1930d: 193 (?*Melpia*), 1934: 236 (cat.; *Lilaeina*, as syn. of *albifrons* Macquart, 1838); Philip, 1968c: 9 (Philippi's TP); Fairchild, 1971: 15 (cat.; as syn. of *albifrons* Macquart, 1838); Wilkerson & Coscarón, 1984: 229, figs. 52-56, 90; Fairchild & Burger, 1994: 37 (cat.).
- albifrons* Macquart of Kröber, 1930g: 225, part, misident.
- subulpalpis** (Enderlein), 1929: 67 (*Listrapha*). Type-locality: Chile, Cauquenes and Arauco, Contulmo. Distr. - Chile (Cauquenes, Arauco, Malleco, Cautín, Llanquihue, Chiloé, Aysén), Argentina (Río Negro). LT ♀ and ALT ♂ [MNHUB]. Refs. - Kröber, 1934: 236 (cat.; *Lilaeina*); Fairchild, 1966c: 8 (*Listrapha*; Enderlein's type); Moucha, 1976: 31, 32 (cat.; as syn. of *latipalpus* Macquart, 1850), 1971: 2 (Enderlein's TP); Fairchild, 1971: 15 (cat.; as syn. of *latipalpis* Macquart, 1850); Wilkerson & Coscarón, 1984: 232, figs. 32-37, 93; Fairchild & Burger, 1994: 38 (cat.).
- latipalpis* Macquart of Kröber, 1930d: 190-191, part, misident.
- chlorogaster* Philippi of Philip, 1968c: 8-9, misident.
- viridiventris** (Macquart), 1838a: 112 (1838: 108) (*Pangonia*). Type-locality: "Chile". Distr. - Chile (Limari, Petorca, Quillota, Aconcagua, Melipilla, Santiago, San Antonio, Cordillera, Cachapoal, Colchagua, Curicó, Talca, Linares, Ñuble, Concepción, Biobío, Arauco, Cautín). ST ♀ [MNHNP]. Refs. – Walker, 1848: 137 (*Pangonia*), 1854: 130 (*Pangonia*); Blanchard, 1852: 389 (*Pangonia*); Philippi, 1865: 708 (*Pangonia*); Schiner, 1868: 100 (*Pangonia*); Kertész, 1900: 25 (cat.); Ricardo, 1900a: 172, 179 (*Diatomineura*); Hunter, 1901: 135 (*Pangonia*); Kertész, 1908: 172 (cat.; *Diatomineura* (*Diatomineura*)); Surcouf, 1921: 131 (*Diatomineura*); Kröber, 1930d: 187 (*Parosca*), 1930j: 128, 1934: 239 (cat.; *Listrapha*); Pechuman, 1942: 52 (*Listrapha*); Fairchild, 1956: 31; Barretto, 1957: 77 (misident.); Fairchild, 1971: 16 (cat.); Moucha, 1976: 32 (cat.); Wilkerson & Coscarón, 1984: 234, figs. 83-89, 91; Coscarón & González, 1991: 128; Fairchild & Burger, 1994: 38 (cat.).
- pallida* Kröber, 1930d: 174 (*Melpia*). Type-locality: "Chile". HT ♀ [NMW]. Refs. - Kröber, 1934: 249 (cat.); Fairchild, 1967b: 350, fig. 16 (*Melpia*; Kröber's TP), 1971: 16 (cat.); Moucha, 1976: 31 (cat.); Wilkerson & Coscarón, 1984: 234 (syn.).
- vittata** (Philippi), 1865: 711 (*Pangonia*). Type-locality: "Chile". Distr. - Chile (Santiago, Cordillera, Cachapoal, Curicó,

Concepción). HT ♀ [MNHNS]. Refs. – Kertész, 1900: 25 (cat.; *Pangonia*); Ricardo, 1900a: 173 (*Pangonia*); Hunter, 1901: 135 (cat.; *Pangonia*); Kertész, 1908: 162 (cat.; *Pangonia (Pangonia)*); Surcouf, 1921: 129 (*Pangonia*); Kröber, 1930d: 188 (*Parosca*), 1930j: 128 (*Parosca*), 1934: 239 (cat.; *Listrapha*); Philip, 1968c: 8 (Philippi's TP); Fairchild, 1971: 16 (cat.); Moucha, 1976: 32 (cat.); Wilkerson & Coscarón, 1984: 235, figs. 62-73, 91; Coscarón & González, 1991: 129; Fairchild & Burger, 1994: 38 (cat.).

Subgenus **Sceptia** Walker, 1850

Ref. - Coscarón & Wilkerson, 1985 (rev.).

abdominosa Philip, 1969a: 115, fig. 3a. Type-locality: Chile, Elqui, La Serena. Distr. – Chile (Elqui). HT ♀ [CAS]. Refs. – Moucha, 1976: 26 (cat.); Arnaud, 1985: 92; Coscarón & Wilkerson, 1985: 281; Coscarón & González, 1991: 128; Fairchild & Burger, 1994: 34 (cat.).

albithorax (Macquart), 1838b: 107 (1839: 223) (*Pangonia*). Type-locality: “Chile”. Distr. – Chile (Elqui, Aconcagua, Cordillera). LT ♀ [MNHN]. Refs. – Walker, 1848: 143 (*Pangonia*); Blanchard, 1845: 388, pl. 1, fig. 7 (*Pangonia*); Walker, 1854: 125 (*Pangonia*); Philippi, 1865: 707 (*Pangonia*); Schiner, 1868: 101 (*Pangonia*); Kertész, 1900: 15 (cat.; *Pangonia*); Ricardo, 1900a: 172 (*Diatomineura*); Hunter, 1901: 133 (*Pangonia*); Kertész, 1908: 168 (cat.; *Diatomineura (Diatomineura)*); Surcouf, 1921: 130 (*Diatomineura*); Enderlein, 1925a: 278 (*Parosca*); Kröber, 1930d: 167 (*Oscia*; as *albithorax* Ricardo, error), 1930j: 125 (*Oscia*), 1934: 237 (cat.; *Oscia*); Fraga G., 1939b: 67, fig. 1 (*Oscia*); Fairchild, 1956: 10; Philip, 1968c: 9 (designation of LT); Fairchild, 1971: 14 (cat.); Moucha, 1976: 26 (cat.); Coscarón & Wilkerson, 1985: 282; Coscarón & González, 1991: 128; Fairchild & Burger, 1994: 34 (cat.).

aureonigra (Kröber), 1931i: 330 (*Oscia*). Type-locality: Peru, Junín, Chanchamayo. Distr. - Peru. HT ♂ destroyed [MTMB]. Refs. - Kröber, 1934: 237 (cat.; *Oscia*); Fairchild, 1971: 14 (cat.); Moucha, 1976: 26 (cat.); Coscarón & Wilkerson, 1985: 282; Fairchild & Burger, 1994: 35 (cat.).

aureopygia Philip, 1969a: 112, fig. 2. Type-locality: Bolivia, Cochabamba, Chapare, Alto Palmar, 1100 m. Distr. – Ecuador (Morona Santiago), Bolivia. HT ♀ [MSUEL]. Refs. – Moucha, 1976: 26 (cat.); Arnaud, 1985: 102; Coscarón & Wilkerson, 1985: 283; Fairchild & Burger, 1994: 35 (cat.); Cárdenas & Vieira, 2005: 154 (Ecuador records).

collaris (Philippi), 1865: 709 (*Pangonia*). Type-locality: Chile, Prov. Valdivia. Distr. - Chile (Ñuble, Biobío, Arauco, Malleco, Cautín, Valdivia, Osorno, Llanquihue, Chiloé), Argentina (Neuquén). HT ♀ [MNHNS]. Refs. – Kertész, 1900: 17 (cat.); Ricardo, 1900a: 179; Hunter, 1901: 133 (cat.; *Pangonia*); Kertész, 1908: 153 (cat.; *Psangonia (Pangonia)*); Surcouf, 1921: 127 (*Pangonia*); Kröber, 1930d: 166, fig. 21 (*Oscia*), 1930j: 127 (*Oscia*), 1934: 237 (cat.; *Oscia*); Fraga G., 1939b: 70, fig. 2 (*Oscia*); Coscarón, 1966: 58, 1967b: 109; Philip, 1968c: 8 (Philippi's TP); Fairchild, 1971: 14 (cat.); Moucha, 1976: 26 (cat.); Coscarón & Wilkerson, 1985: 284, figs. 1-5; Coscarón & González, 1991: 128, figs. 45-46; Fairchild & Burger, 1994: 35 (cat.).

lata (Guérin-Ménéville), 1838: 289 (*Tabanus*). Type-locality: Chile, Concepción. Distr. - Chile (Aconcagua, Biobío, Malleco, Cautín, Valdivia, Osorno, Llanquihue, Chiloé), Argentina (Neuquén, Río Negro, Chubut). HT ♀ [MNHN]. Refs. – Guérin-Ménéville, 1844: pl. 77, fig. 1, (*Tabanus*); Walker, 1858: 336 (*Tabanus*); Roeder, 1882: 510 (*Pangonia*); Kertész, 1900: 20 (cat.; *Pangonia*); Hunter, 1901: 134 (cat.; *Pangonia*); Kertész, 1908: 165 (cat.; *Pangonia (Erephopsis)*); Brèthes, 1921: 15 (*Oscia*); Surcouf, 1921: 119 (*Erephopsis*); Bequaert, 1926: 193; Kröber, 1930d: 166, fig. 20 (*Oscia*), 1930j: 126, pl. 4, fig. 4 (*Oscia*), 1934: 237 (cat.; *Oscia*); Fraga G., 1939b: 69, fig. 3 (*Oscia*); Hack, 1951: 175, figs. 23-24, 58 (*Oscia*); Mackerras, 1955a: 492, fig. 27; Philip, 1961b: 112; Coscarón, 1967b: 109; Fairchild, 1971: 14 (cat.); Moucha, 1976: 27 (cat.); Coscarón & Wilkerson, 1985: 286, figs. 6-15; Coscarón & González, 1989: 249-256 (larva & pupa); Coscarón & González, 1991: 128; Stock & Camino, 1991: 219 (Rhabditidae nematodes parasitizing larvae); Camino & Stock, 1993: 73 (Rhabditidae nematodes parasitizing larvae); Fairchild & Burger, 1994: 35 (cat.); Camus & Barahona, 2002: 796.

depressa Macquart, 1837: 429, pl. 15, fig. 22 (1838a: 111 (1838: 107)) (*Pangonia*). Type-locality: “Chile”. ST ♀ [BMNH, MNHN]. Refs. – Walker, 1848: 143 (*Pangonia*); Macquart, 1850: (1850: 25) (*Pangonia*); Walker, 1854: 126 (*Pangonia*); Blanchard, 1852: 388, pl. 1, fig. 8 (*Pangonia*); Schiner, 1868: 100 (*Pangonia*); Wulp, 1881: 157 (*Pangonia*); Hansen, 1883: pl. 2, fig. 14 (*Pangonia*); Ricardo, 1900a: 171, 177 (*Erephopsis*); Fairchild, 1956: 14 (syn.).

crocata Jaenicke, 1867: 330 (*Pangonia*). Type-locality: “Chile”. ST ♀ [FNMS]. Ref. – Fairchild, 1967c: 245 (*Pangonia*; Jaenicke's ST).

nigribella Wilkerson, 1984: 434, figs. 1-4. Type-locality: Bolivia, Cochabamba, km. 95 on road from Cochabamba to Tunari. Distr. – Bolivia (Cochabamba). HT ♀ [FSCA]. Ref. - Fairchild & Burger, 1994: 35 (cat.).

rubriventris (Kröber), 1930d: 165 (*Oscia*). Type-locality: Peru, Piura, Huancabamba. Distr. – Peru, Ecuador, Bolivia, Argentina (Salta, Tucumán). HT ♀ destroyed (coll. Kröber), PT ♀ [BMNH]. Refs. - Kröber, 1934: 237 (cat.; *Oscia*); Hack, 1951: 177, figs. 25-26, 59 (*Oscia*); Fairchild, 1956: 27; Coscarón, 1967b: 109; Fairchild, 1967b: 354 (*Oscia*; Kröber's TP), 1971: 14 (cat.); Moucha, 1976: 28 (cat.); Coscarón & Wilkerson, 1985: 290, figs. 16-18; Coscarón & González, 1991:

- figs. 41-42; Fairchild & Burger, 1994: 35 (cat.).
- rufa** (Macquart), 1838a: 106 (1838: 110) (*Pangonia*). Type-locality: Peru, Lima (probably in error). Distr. - Chile (Valparaíso, Los Andes, Santiago, Cordillera, Colchagua, Concepción, Biobío, Malleco, Cautín). HT ♀ lost (coll. Serville). Refs. – Walker, 1854: 130 (*Pangonia*); Ricardo, 1900a: 172 (*Diatomineura*); Hunter, 1901: 134 (cat.; *Pangonia*); Kertész, 1908: 171 (cat.; *Diatomineura* (*Diatomineura*)); Kröber, 1930d: 164, fig. 19 (*Oscia*), 1930j: 124 (*Oscia*), 1934: 237 (cat.; *Oscia*); Fraga G., 1939b: 72, fig. 4 (*Oscia*); Fairchild, 1971: 14 (cat.); Moucha, 1976: 28 (cat.); Coscarón & Wilkerson, 1985: 291, figs. 21-30; Coscarón & González, 1991: 128, fig. 43; Fairchild & Burger, 1994: 35 (cat.).
- rufoaurea** Philippi, 1865: 709 (*Pangonia*). Type-locality: Chile, Valparaíso. ST ♀, ♂ [MNHNS]. Refs. – Kertész, 1900: 23 (cat.); Ricardo, 1900a: 172, 177 (*Erephopsis*); Hunter, 1901: 134 (*Pangonia*); Kertész, 1908: 167 (cat.; *Pangonia* (*Erephopsis*)); Ricardo, 1914: 120; Surcouf, 1921: 119 (*Erephopsis*); Enderlein, 1925a: 296 (*Bombomimetes*); Philip, 1968c: 8 (Philippi's ST).
- faceta** Enderlein, 1925a: 273 (*Oscia*). Type-locality: "Chile". HT ♂ [MNHUB]. Refs. - Kröber, 1930d: 164, fig. 18 (*Oscia*), 1930j: 125 (*Oscia*), 1934: 237 (cat.; *Oscia*); Fraga G., 1939b: 73 (*Oscia*); Fairchild, 1966c: 11 (*Oscia*; Enderlein's type; syn.).
- sublata** Philip, 1969a: 114, fig. 3. Type-locality: Bolivia, Cochabamba, Chapare, Alto Palmar, 1100 m. Distr. – Bolivia (Cochabamba). HT ♀ [MSUEL]. Refs. - Moucha, 1976: 28 (cat.); Coscarón & Wilkerson, 1985: 294; Fairchild & Burger, 1994: 35 (cat.).
- sublauta** Arnaud, 1985: 157, error.
- varia** (Walker), 1848: 209 (*Diabasis*). Type-locality: "Chile". Distr. - Chile (Valparaíso, Cordillera, Biobío). HT ♂ [BMNH]. Refs. – Walker, 1854: 269 (*Pangonia*); Kertész, 1900: 31 (*Diabasis*); Ricardo, 1904: 357 (*Diatomineura*); Kertész, 1908: 171 (cat.; *Diatomineura* (*Diatomineura*)); Surcouf, 1921: 131 (*Diatomineura*); Kröber, 1930d: 168, figs. 22-23 (*Calliosca*), 1934: 238 (cat.; *Calliosca*); Fairchild, 1956: 31, 1971: 14 (cat.); Moucha, 1976: 28 (cat.); Coscarón & Wilkerson, 1985: 294, figs. 19-20; Coscarón & González, 1991: 128, fig. 44; Fairchild & Burger, 1994: 35 (cat.); González, 2001: 47.
- schoenemanni** Enderlein, 1925a: 406 (*Calliosca*). Type-locality: Chile, Longavi. HT ♀ [MNHUB]. Ref. – Fairchild, 1966c: 4 (Enderlein's type).

Genus *Scione* Walker, 1850

- Pangonia*, subg. **Scione** Walker, 1850a: 10. Type-species, *Pangonia incompleta* Macquart, 1846 (mon.).
- Diclisia* Schiner, 1867: 305. Type-species, *Pangonia incompleta* Macquart, 1846 (orig. des.).
- Rhinotriclista* Enderlein, 1922: 338 (in key). Type-species, *Diclisia maculipennis* Schiner, 1868 (orig. des.).
- ablusus** Fairchild, 1964b: 169, figs. 2, 2a, 2b. Type-locality: Panama, Panama, Cerro Campana. Distr. - Panama. HT ♀ [MCZ]. Refs. – Fairchild, 1971: 25 (cat.); Moucha, 1976: 39 (cat.); Fairchild, 1986: 34; Fairchild & Burger, 1994: 48 (cat.).
- acris** Philip, 1958b: 72 (as *acer*, error). Type-locality: Peru, Huánuco, Hacienda Éxito, 1150 m. Distr. – Peru (Huánuco). HT ♀ [MCZ]. Ref. – Fairchild, 1971: 25 (cat.; as *acer*, error); Moucha, 1976: 39 (cat.; as *acer*, error); Arnaud, 1985: 94; Fairchild & Burger, 1994: 49 (cat.; as *acer*, error).
- incompleta** Macquart of Kröber, 1930k: 162, misident.
- albifasciata** (Macquart), 1846: 156 (1846: 28), pl. 3, fig. 8 (*Pangonia*). Type-locality: "Colombia" (as Nouvelle Grenade). Distr. - Colombia; Ecuador. ST ♀ [BMNH]. Refs. – Walker, 1954: 126 (*Pangonia*); Kertész, 1900: 15 (cat.; *Pangonia*); Hunter, 1901: 133 (cat.; *Pangonia*); Ricardo, 1900a: 104, 1902: 435; Kertész, 1908: 149 (cat.); Surcouf, 1919: 221, 1921: 114; Szilady, 1926: 28; Kröber, 1930k: 166; Fairchild, 1942d: 186, pl. I, fig. 1; Bequaert & Renjifo-Salcedo, 1946: 62; Fairchild, 1956: 10, 1971: 25 (cat.); Moucha, 1976: 39 (cat.); Wilkerson, 1979: 159, figs. 26A-D, 42; Fairchild & León, 1986: 106; Fairchild & Burger, 1994: 49 (cat.).
- albofasciata** Kröber, 1934: 232 (cat.), error.
- albohirta** Kröber, 1930k: 159. Type-locality: Peru, Urubamba, 3000 m. Distr. - Peru. HT ♀ destroyed (coll. Kröber). Refs. – Kröber, 1934: 232 (cat.); Fairchild, 1971: 35 (cat.); Moucha, 1976: 39 (cat.); Fairchild & Burger, 1994: 49 (cat.).
- albopilosa** Burger, 2002: 931, figs. 3-4 (as *albopilosus*, error). Type-locality: Costa Rica, Carta, M. N. Guayabo, Turrialba, 1100 m. Distr. – Costa Rica (Carta). HT ♀ [INBio].
- aurulans** (Wiedemann), 1830: 620 (*Pangonia*). Type-locality: Mexico, Oaxaca. Distr. - Mexico (Oaxaca) to Costa Rica, Colombia. LT ♀ [MNHUB]. Refs. – Walker, 1854: 120 (*Pangonia*); Osten Sacken, 1878: 52 (cat.); Kertész, 1900: 16 (cat.); Ricardo, 1900a: 170 (*Pangonia*); Aldrich, 1905: 193 (cat.; *Pangonia*); Kertész, 1908: 152 (cat.; *Pangonia* (*Pangonia*)); Hine, 1920b: 314; Surcouf, 1921: 127 (*Pangonia*); Enderlein, 1925a: 302; Hine, 1925: 9; Kröber, 1930k: 447 (*Rhinotriclista*); Bequaert, 1931: 537; Kröber, 1934: 233 (cat.); Fairchild, 1942d: 185; Pechuman, 1942: 52;

- Bequaert & Renjifo-Salcedo, 1946: 61; Fairchild, 1967a: 92, fig. 14 (Wiedemann's type), 1971: 25 (cat.); Moucha, 1976: 39 (cat.); Fairchild & Burger, 1994: 49 (cat.); Papavero & Ibáñez Bernal, 2001: 74 (hist. Mexican dipterol.).
- rostrifera* Bellardi, 1859: 47 (*Pangonia*). Type-locality: "Mexico". ST ♀ ♂ [IEAUT]. Refs. – Osten Sacken, 1878: 52 (cat.); Ricardo, 1900a: 169 (*Erephrosis*); Williston, 1901: 252, 253 (*Pangonia*); Aldrich, 1905: 193 (cat.; *Pangonia*); Kertész, 1908: 166 (cat.; *Pangonia (Erephopsis)*); Surcouf, 1921: 120 (*Erephopsis*); Kröber, 1933b: 284 (?*Fidena*); Papavero & Ibáñez Bernal, 2001: 103 (hist. Mexican dipterol.).
- misera* Osten Sacken, 1886: 47 (*Diclisa*). Type-locality: Guatemala, Vera Cruz, Pancina and Lanquin. ST ♀ [BMNH]. Refs. – Kertész, 1900: 14 (cat.; *Diclisa*); Ricardo, 1900a: 104, 1902: 435; Aldrich, 1905: 192 (cat.); Kertész, 1908: 150 (cat.); Surcouf, 1919: 221, 1921: 114; Szilady, 1926a: 28; Kröber, 1930k: 149 (*Rhinotriclista*), 1934: 234 (cat.); Fairchild, 1956: 23 (syn.).
- ssp. *lurida* Enderlein, 1925a: 301. Type-locality: "Colombia". Distr. – Colombia, Venezuela. LT ♀ [MNHUB]. Refs. – Szilady, 1926a: 28; Kröber, 1934: 233 (cat.; as syn. of *aurulans* Wiedemann, 1830); Fairchild, 1966c: 15, fig. 26; Refs. – Fairchild, 1966c: 15, fig. 26 (as sp.; Enderlein's type), 1971: 25 (cat.); Moucha, 1976: 39 (cat.); Fairchild & Burger, 1994: 49 (cat.).
- bilineata** Philip, 1969a: 111. Type-locality: Ecuador, Morona-Santiago, Limón, 900 m. Distr. - e. Ecuador. HT ♀ {AMNH}. Refs. – Moucha, 1976: 39 (cat.); Arnaud, 1985: 106; Fairchild & Burger, 1994: 49 (cat.).
- brevibeccus** Wilkerson, 1979: 161, figs. 28E-I, 44. Type-locality: Colombia, Valle, lago Calima, 8 km below dam. Distr.- Colombia (Valle). HT ♀, 6 ♀ PT [FSCA]. Ref. – Fairchild & Burger, 1994: 49 (cat.).
- brevistriga** Enderlein, 1925a: 301. Type-locality: Ecuador, Baños. Distr. – Ecuador, Bolivia. HT ♂ [MNHUB]. Refs. – Szilady, 1926a: 28; Kröber, 1930k: 151, fig. 2, 1934: 233 (cat.); Fairchild, 1966c: 14, fig. 24, 1971: 25 (cat.); Moucha, 1976: 39 (cat.); Fairchild & León, 1986: 105; Fairchild & Burger, 1994: 49 (cat.).
- cingulata** (Enderlein), 1925a: 304 (*Rhinotriclista*). Type-locality: Peru, Cuzco, Callanga. Distr. – Peru (Cuzco). LT ♀ [MNHUB]. Refs. – Kröber, 1930k: 151, fig. 2 (*Rhinotriclista*), 1934: 233 (cat.); Fairchild, 1966c: 12, fig. 18 (*Rhinotriclista*; Enderlein's type), 1971: 25 (cat.); Moucha, 1976: 39 (cat.); Fairchild & Burger, 1994: 49 (cat.).
- scionina* Enderlein, 1925a: 304 (as "aberration"). Locality: Peru, Callanga (♀ BZM). Ref. – Kröber, 1930k: 151, 1934: 233 (cat.; as *cingulata* var.).
- claripennis** Ricardo, 1900b: 292. Type-locality: Peru, Callanga. Distr. – Panama, Guyana, Peru, Bolivia, Argentina (Formosa). ST ♀ destroyed [MTMB]. Refs. – Ricardo, 1902: 435; Kertész, 1908: 149 (cat.); Surcouf, 1919: 221, 1921: 114; Szilady, 1921: 28; Kröber, 1930k: 154, fig. 10 (*Rhinotriclista*), 1934: 233 (cat.); Fairchild, 1942d: 188, figs. 3, 3a; Barretto, 1957: 76; Fairchild, 1961d: 25 (check list, Costa Rica), 1971: 25 (cat.); Moucha, 1976: 39 (cat.); Fairchild & León, 1986: 105; Fairchild & Burger, 1994: 49 (cat.); Coscarón, 2000: 88, figs. 15-16.
- brevipalpis* Enderlein, 1925a: 303 (*Rhinotriclista*). Type-locality: Bolivia, Yungas. HT ♀ [MNHUB]. Ref. – Fairchild, 1966c: 12, fig. 17 (*Rhinotriclista*; Enderlein's type).
- costaricana** Szilady, 1926a: 28, 29. Type-locality: Costa Rica, Suiza de Turrialba. Distr. - Costa Rica, Panama. HT ♀ destroyed [MTMB]. Refs. – Kröber, 1930k: 156 (*Rhinotriclista*), 1934: 233 (cat.); Fairchild, 1971: 26 (cat.); Moucha, 1976: 40 (cat.); Hogue & Fairchild, 1974: 14 (check list, Costa Rica); Fairchild, 1986: 32, fig. 1G; Fairchild & Burger, 1994: 49 (cat.).
- claripennis* Ricardo of Fairchild, 1942d: 188, fig. 3a, and of Kröber, 1930k: 154 (part), misident.
- crassa** Szilady, 1926a: 29. Type-locality: Peru, Cagón. Distr. - Peru; Bolivia. HT ♀ destroyed [MTMB]. Refs. – Kröber, 1930k: 156 (*Sciame* [sic]), 1934: 233 (cat.); Fairchild, 1971: 26 (cat.); Moucha, 1976: 40 (cat.); Fairchild & Burger, 1994: 49 (cat.).
- cuprea** Wilkerson, 1979: 163, figs. 24E-H, 36 (as *cupreus*, error). Type-locality: Colombia, Cauca, Cerro de Munchique, 2450 m. Distr. – Colombia (Cauca). HT ♀ [FSCA]. Ref. – Fairchild & Burger, 1994: 49 (cat.; as *cupreus*, error).
- distincta** (Schiner), 1868: 102 (*Diclisa*). Type-locality: "South America" (Venezuela). Distr. – Venezuela, ?Colombia. HT ♀ [NMW]. Refs. – Kertész, 1900: 14 (cat.; *Diclisa*); Ricardo, 1900a: 104; Hunter, 1901: 135 (*Diclisa*); Ricardo, 1902: 435; Kertész, 1908: 149 (cat.); Surcouf, 1919: 221, 1921: 114; Kröber, 1930k: 169, 1934: 233 (cat.); Stone, 1944: 128; Bequaert & Renjifo-Salcedo, 1946: 62; Fairchild, 1967c: 246 (*Diclisa*; Schiner's TP), 1971: 26 (cat.); Moucha, 1976: 40 (cat.); Fairchild & León, 1986: 105; Fairchild & Burger, 1994: 49 (cat.).
- equatoriensis** Surcouf, 1919: 210, 219, fig. 27. Type-locality: Ecuador, Pinullar. Distr. - Ecuador. HT ♀ [MNHNP]. Refs. – Surcouf, 1921: 114, pl. 4, figs. 3a-b; Szilady, 1926a: 28; Kröber, 1930k: 168, figs. 12, 12a; Fairchild, 1956: 15, 1971: 26 (cat.); Fairchild & León, 1986: 105; Fairchild & Burger, 1994: 50 (cat.).
- equatorialis* Surcouf, 1921: 114; Kröber, 1934: 233 (cat.), error.
- equatorensis* Moucha, 1976: 40 (cat.), error.
- equivexans** Wilkerson, 1979: 164, figs. 28A-D, 38. Type-locality: Colombia, Valle, Peñas Blancas, 1750 m, 10 km west of Cali. Distr. - w. Colombia (Cauca, Valle), Ecuador (Pichincha). HT ♀, ca. 200 ♀ PT [FSCA]. Refs. – Fairchild & Burger, 1994: 50 (cat.); Cárdenas & Vieira, 2005: 154 (Ecuador records).
- flavescens** (Enderlein), 1930: 65 (*Rhinotriclista*). Type-locality: 'Ecuador'. Distr. – Colombia, Ecuador. HT ♀ [MNHUB].

- Refs. - Kröber, 1930k: 163, fig. 9 (*Rhinotriclista*), 1934: 233 (cat.); Fairchild, 1966c: 12, fig. 19 (*Rhinotriclista*; Enderlein's type), 1971: 26 (cat.); Moucha, 1976: 40 (cat.); Wilkerson, 1979: 166, figs. 26E-H, 37; Fairchild & Burger, 1994: 50 (cat.).
- flavohirta** Ricardo, 1902: 437. Type-locality: Bolivia, Cillunticara. Distr. - Ecuador, Peru, Bolivia, Argentina (Salta, Jujuy, Tucumán, Catamarca). ST ♀ [BMNH], ♀ destroyed [MTMB]. Refs. - Kertész, 1908: 149 (cat.); Surcouf, 1919: 150; Brèthes, 1921: 15; Surcouf, 1921: 114; Kröber, 1930k: 150, 1934: 233 (cat.); Fairchild, 1956: 17, 1971: 26 (cat.); Coscarón, 1967b: 107; Moucha, 1976: 40 (cat.); Fairchild & Burger, 1994: 50 (cat.); Coscarón, 2000: 86, figs. 1-14.
- fulva** Ricardo, 1902: 436. Type-locality: Bolivia, Songo. Distr. - Peru, Bolivia. HT ♀ [BMNH]. Refs. - Kertész, 1908: 150 (cat.); Kröber, 1930k: 157, 1934: 233 (cat.); Fairchild, 1956: 17, 1971: 26 (cat.); Moucha, 1976: 40 (cat.); Fairchild & León, 1986: 106; Fairchild & Burger, 1994: 50 (cat.).
- fulvosericca** (Kröber), 1931e: 26, fig. 11 (*Fidena*). Type-locality: Panama, Darien (as Colombia). Distr. - Costa Rica to Colombia (w. of Andes). HT ♀ [BMNH]. Refs. - Surcouf, 1919: 221, 1921: 114; Szilady, 1926a: 28; Kröber, 1930k: 157, 1934: 247 (cat.); Fairchild, 1941c: 645 (*Fidena*); Bequaert & Renjifo-Salcedo, 1946: 61; Fairchild, 1956: 17, 1971: 27 (cat.; as syn. of *rufescens* Ricardo, 1900); Moucha, 1976: 40 (cat.; as syn. of *rufescens* Ricardo, 1900); Wilkerson, 1979: 173 (as syn. of *rufescens* Ricardo, 1900); Fairchild & Burger, 1994: 50 (cat.).
- aureopygia* Fairchild, 1942d: 184, figs. 4, 4a. Type-locality: Panama, upper río Pequeni. HT ♀ [MCZ]. Refs. - Fairchild, 1971: 27 (cat.; as syn. of *rufescens* Ricardo, 1900); Moucha, 1976: 39 (cat.; as syn. of *rufescens* Ricardo, 1900); Wilkerson, 1979: 173 (as syn. of *rufescens* Ricardo, 1900); Fairchild, 1986: 33.
- fumipennis** Kröber, 1930k: 156, fig. 6. Type-locality: 'Bolivia, Cordilleras, 3000 m'. Distr. - Peru; Bolivia. HT ♀ [MLUH]. Refs. - Kröber, 1934: 234 (cat.); Fairchild, 1967b: 355, fig. 11 (Kröber's TP), 1971: 26 (cat.); Moucha, 1976: 40 (cat.); Fairchild & Burger, 1994: 50 (cat.).
- fusca** Ricardo, 1900b: 291 (as *fuscus*, error). Type-locality: Bolivia, Songo. Distr. - Peru, Bolivia. HT ♀ destroyed [MTMB]. Refs. - Ricardo, 1902: 431; Kertész, 1908: 150 (cat.); Surcouf, 1919: 220, 1921: 114; Szilady, 1926a: 27; Kröber, 1930k: 160 (*Rhinotriclista*), 1934: 234 (cat.); Fairchild, 1967c: 247, fig. 5 (specimen in Vienna), 1971: 26 (cat.); Moucha, 1976: 40 (cat.); Fairchild & Burger, 1994: 50 (cat.).
- grandis** Philip, 1943: 112. Type-locality: Peru, Oxapampa, río Pionía, Puerto Bermúdez. Distr. - Peru. HT ♀ [MCZ]. Refs. - Fairchild, 1971: 26 (cat.); Moucha, 1976: 40 (cat.); Arnaud, 1985: 124; Fairchild & Burger, 1994: 50 (cat.).
- huancabambae** Kröber, 1930k: 160. Type-locality: Peru, Huancabamba, 3000 m. Distr. - Peru. HT ♀ destroyed (Coll. Kröber). Refs. - Kröber, 1934: 234 (cat.); Fairchild, 1971: 26 (cat.); Moucha, 1976: 40 (cat.); Fairchild & Burger, 1994: 50 (cat.).
- immaculata** (Kröber), 1930k: 148, fig. 1 (*Rhinotriclista*). Type-locality: Venezuela, Mt. Roraima. Distr. - Venezuela. HT ♀ [BMNH]. Refs. - Kröber, 1934: 234 (cat.); Pechuman, 1942: 52; Fairchild, 1956: 19, 1967b: 355, fig. 10 (Kröber's TP), 1971: 26 (cat.); Moucha, 1976: 40 (cat.); Fairchild & Burger, 1994: 50 (cat.).
- incompleta** (Macquart), 1846: 155 (1846: 27), pl. 3, fig. 7 (*Pangonia*). Type-locality: "Colombia". Distr. - Colombia. ST ♂ [Lille] (now in MNHNP), ? ♀ [MNHNP]. Refs. - Macquart, 1850: 25 (*Pangonia*); Walker, 1850: 20 (*Pangonia*), 1854: 124 (*Pangonia*); Schiner, 1868: 101 (*Diclisa*); Giglio-Tos, 1895: 357 (*Diclisa*); Kertész, 1900: 74 (cat.; *Diclisa*); Ricardo, 1900a: 104; Hunter, 1901: 134 (*Pangonia*), 135 (*Diclisa*); Ricardo, 1902: 435; Kertész, 1908: 150 (cat.); Surcouf, 1919: 221, 1921: 114; Szilady, 1921: 28; Kröber, 1930k: 162, fig. 8, 1934: 234 (cat.); Bequaert & Renjifo-Salcedo, 1946: 64; Fairchild, 1956: 19, 1971: 26 (cat.); Moucha, 1976: 40 (cat.).
- limbativena** Enderlein, 1925a: 300. Type-locality: Brazil, Mato Grosso. Distr. - ?Peru, Brazil (Mato Grosso). HT ♀ [MNHUB]. Refs. - Szilady, 1926a: 27; Kröber, 1930k: 161, fig. 7, 1934: 234 (cat.); Bequaert & Renjifo-Salcedo, 1946: 70 (*Dasychela*); Fairchild, 1966c: 14, fig. 25 (Enderlein's type), 1971: 26 (cat.); Moucha, 1976: 40 (cat.); Fairchild & Burger, 1994: 50 (cat.).
- longirostris** Brèthes, 1920: 29. Type-locality: Peru, Junín, Chanchamayo. Distr. - Peru. HT ♀ lost [MHNL]. Refs. - Brèthes, 1937: 3-4, fig.; Fairchild, 1971: 26 (cat.); Moucha, 1976: 40 (cat.); Fairchild & Burger, 1994: 50 (cat.).
- maculipennis** (Schiner), 1868: 102, pl. 2, figs. 7, 7a (*Diclisa*). Type-locality: "South America" (Venezuela). Distr. - Costa Rica to Venezuela, Ecuador (Morona Santiago). ST ♀ [NMW]. Refs. - Roeder, 1886: 262 (*Diclisa*); Osten Sacken, 1886: 47 (*Diclisa*); Roeder, 1886: 262, 1892: 8 (*Diclisa*); Kertész, 1900: 14 (*Diclisa*); Ricardo, 1900a: 104; Hunter, 1901: 135 (*Diclisa*); Ricardo, 1902: 435; Aldrich, 1905: 192 (cat.); Kertész, 1908: 150 (cat.); Hine, 1925: 9; Surcouf, 1919: 221, 1921: 113; Szilady, 1926a: 28; Kröber, 1930k: 165, fig. 10 (*Rhinotriclista*), 1934: 234 (cat.); Fairchild, 1942d: 189, figs. 1-2, 5-6; Bequaert & Renjifo-Salcedo, 1946: 62; Fairchild, 1947: 566, 1961d: 25 (check list, Costa Rica), 1967c: 248, fig. 7 (Schiner's ST), 1971: 26 (cat.); Moucha, 1976: 40 (cat.); Hogue & Fairchild, 1974: 14 (check list, Costa Rica); Wilkerson, 1979: 168, fig. 39; Fairchild, 1986: 31; Fairchild & Burger, 1994: 50 (cat.); Cárdenas & Vieira, 2005: 154 (Ecuador record).
- aurea* Szilady, 1926a: 28. Type-locality: Costa Rica, Suiza de Turrialba. HT ♀ destroyed [MTMB]. Ref. - Fairchild, 1961d: 25 (check list, Costa Rica).
- minor** (Macquart), 1847: 29 (1847: 13) (*Pangonia*). Type-locality: "?America". Distr. - Colombia, Venezuela. HT ♀ [BMNH].

- Refs. – Walker, 1854: 124 (*Pangonia*); Kertész, 1900: 22; Ricardo, 1900a: 172 (*Erephopsis*); Hunter, 1901: 134 (cat.; *Pangonia*); Kertész, 1908: 166 (cat.; *Pangonia* (*Erephopsis*)); Surcouf, 1921: 120 (*Erephopsis*); Kröber, 1930k: 167, fig. 11, 1934: 234 (cat.); Pechuman, 1942: 52; Bequaert & Renjifo-Salcedo, 1946: 63; Fairchild, 1956: 23, 1971: 27 (cat.); Moucha, 1976: 40 (cat.); Fairchild & Burger, 1994: 50 (cat.).
- incompleta* Macquart of Schiner, 1868: 101 (*Diclisia*), misident.
- minuta** Szilády, 1926a: 28. Type-locality: Colombia, San Lorenzo. Distr. - Colombia. HT ♀ destroyed [MTMB]. Refs. – Kröber, 1930k: 159, 1934: 234 (cat.); Bequaert & Renjifo-Salcedo, 1946: 64; Fairchild, 1971: 27 (cat.); Moucha, 1976: 40 (cat.); Fairchild & Burger, 1994: 51 (cat.).
- nigripes** (Kröber), 1930k: 152, fig. 3 (*Rhinotriclista*). Type-locality: “New Grenada” (Colombia). Distr. - unknown. HT ♀ [MLUH]. Refs. - Kröber, 1934: 234 (cat.); Bequaert & Renjifo-Salcedo, 1946: 63; Fairchild, 1967b: 355, fig. 13 (Kröber’s TP), 1971: 27 (cat.); Moucha, 1976: 40 (cat.); Fairchild & Burger, 1994: 51 (cat.).
- obscurifemorata** Kröber, 1930k: 172. Type-locality: “Colombia, Peru”. Distr. – Colombia, Ecuador, Peru. ST ♀ [MNHUB], ♂ destroyed (Coll. Kröber). Refs. - Kröber, 1934: 234 (cat.); Bequaert & Renjifo-Salcedo, 1946: 63; Fairchild, 1967b: 355, fig. 12 (Kröber’s TP), 1971: 27 (cat.); Moucha, 1976: 40 (cat.); Wilkerson, 1979: 170, figs. 27E-H, 43; Fairchild & León, 1986: 105; Fairchild & Burger, 1994: 51 (cat.).
- picta** Szilády, 1926a: 28, 29. Type-locality: Bolivia, San Antonio. Distr. - Bolivia. HT ♀ destroyed [MTMB]. Refs. – Kröber, 1930k: 164, 1934: 234 (cat.); Fairchild, 1971: 27 (cat.); Moucha, 1976: 40 (cat.); Fairchild & Burger, 1994: 51 (cat.).
- punctata** Szilády, 1926a: 27, 29. Type-locality: Colombia, Sierra San Lorenzo. Distr. – Colombia, ?Ecuador. HT ♀ destroyed [MTMB]. Refs. – Kröber, 1930k: 137 (*Rhinotriclista*), 1934: 234 (cat.); Bequaert & Renjifo-Salcedo, 1946: 63; Fairchild, 1971: 27 (cat.); Moucha, 1976: 40 (cat.); Fairchild & Burger, 1994: 51 (cat.); Cárdenas & Vieira, 2005: 154.
- punstata* Fairchild & León, 1986: 105, error.
- rhinothrix** Wilkerson, 1979: 172, figs. 25E-H, 41. Type-locality: Colombia, Valle, Peñas Blancas, 1750 m, 10 km west of Cali. Distr. – Colombia (Valle). HT ♀, 2♀ PT [FSCA]. Refs. – Fairchild & Burger, 1994: 51 (cat.); Cárdenas & Vieira, 2005: 154 (Ecuador records).
- rufescens** (Ricardo), 1900b: 294 (*Erephopsis*). Type-locality: Peru, Callanga. Distr.- Peru (e. of Andes), Bolivia. HT ♀ destroyed [MTMB], PT ♀ [BMNH]. Refs. – Kertész, 1908: 167 (cat.; *Pangonia* (*Erephopsis*)); Kröber, 1930k: 147 (*Rhinotriclista*), 1934: 234 (cat.); Bequaert & Renjifo-Salcedo, 1946: 63; Fairchild, 1956: 27, 1971: 27 (cat.); Moucha, 1976: 40 (cat.); Wilkerson, 1979: 173; Hogue & Fairchild, 1974: 14 (check list, Costa Rica); Fairchild, 1986: 33; Fairchild & Burger, 1994: 51 (cat.).
- generosa* Enderlein, 1925a: 302 (*Rhinotriclista*). Type-locality: Peru, Cuzco, Callanga, valle del Piñipiñi, 1500 m. LT ♀ [MNHUB]. Fairchild, 1966b: 13, fig. 20 (*Rhinotriclista*; Enderlein’s type).
- rufipes** (Kröber), 1930k: 147 (*Rhinotriclista*). Type-locality: “Venezuela”. Distr. – Venezuela, ?Colombia. HT ♀ destroyed (Coll. Kröber). Refs. – Kröber, 1934: 235 (cat.); Pechuman, 1942: 52; Bequaert & Renjifo-Salcedo, 1946: 63; Fairchild, 1971: 27 (cat.); Moucha, 1976: 40 (cat.); Fairchild & Burger, 1994: 51 (cat.).
- serrata** Wilkerson, 1979: 174, figs. 27A-D (as *serratus*, error). Type-locality: Colombia, Valle, “Rio Bravo-Playa Rica”, 15 km below dam at lago Calima. Distr. - w. Colombia. HT ♀ [FSCA]. Ref. – Fairchild & Burger, 1994: 51 (cat.; as *serratus*, error).
- strigata** (Enderlein), 1925a: 303 (*Rhinotriclista*). Type-locality: Ecuador, Santa Inés. Distr. – Ecuador, Peru. HT ♀ [MNHUB]. Refs. - Kröber, 1930k: 152, fig. 4 (*Rhinotriclista*), 1935: 234 (cat.); Fairchild, 1966c: 13, fig. 21 (*Rhinotriclista*; Enderlein’s type), 1971: 27 (cat.); Moucha, 1976: 40 (cat.); Fairchild & Burger, 1994: 51 (cat.).
- youngi** Wilkerson, 1979: 176, figs. 25A-D, 40. Type-locality: Colombia, Valle, Peñas Blancas, 10 km west of Cali. Distr. – Colombia (Valle). HT ♀, PT ♀ [FSCA]. Ref. – Fairchild & Burger, 1994: 51 (cat.).

SUBFAMILY TABANINAE LATREILLE, 1802

TRIBE DIACHLORINI LUTZ, 1909

Opisthanoplae Lutz, 1909a: 624, part.

Diachlorinae Lutz, 1909b: 29. Type-genus, *Diachlorus* Osten Sacken, 1876.

Lepidoselaginae Lutz, 1909b: 29. Type-genus, *Lepidoselaga* Agassiz, 1846 = *Lepiselaga* Macquart, 1838.

Selasominae Lutz, 1913b: 486. Type-genus, *Selasoma* Macquart, 1839.

Psalidiini Enderlein, 1922: 344 (in key). Type-genus, *Psalidia* Enderlein, 1922.

Dichelocerini Enderlein, 1922: 345 (in key, and key to genera). Type-genus, *Dichelacera* Macquart, 1838.

Acanthocerini Enderlein, 1922: 349 (in key, ans key to genera). Type-genus, *Acanthocera* Macquart, 1834.
 Lepiselagini Enderlein, 1925a: 261. Type-genus, *Lepiselaga* Macquart, 1838.
 Hadrinae Lutz, 1922: 147. Type-genus, *Hadrus* Perty, 1833 = *Lepiselaga* Macquart, 1838.
 Di cladocerini Enderlein, 1927: 234. Type-genus, *Di cladocera* Lutz, 1913.
 Stenotabaninae Kröber, 1929f: 101, 1930j: 110. Type-genus, *Stenotabanus* Lutz, 1913.
 Dichaelacerini Kröber, 1930j: 110.
 Lepiselaginae Kröber, 1930j: 110.
 Chlorotabanini Philip, 1941d: 5. Type-genus, *Chlorotabanus* Lutz, 1913.
 Chlorotabaninae Brues, Melander & Carpenter, 1954: 329.
 Ciachlorini Philip & Fairchild, 1974: cover of September issue, error.
 Lepidoselagini Trojan, 1994c: 97.
 Bellardinae Fairchild, 1961a: 235.
 Selasomatinae Sabrosky, 1999: 279, corrected spelling.

Genus *Acanthocera* Macquart, 1834

Acanthocera Macquart, 1834: 209. Type-species, *Tabanus longicornis* Fabricius, 1775 (mon.).
Spheciogaster Enderlein, 1922 349 (in key). Type-species, *Spheciogaster lutzii* Enderlein, 1925 (sub. des.; Enderlein, 1935a: 333).

Refs. - Fairchild, 1939a (key); Barretto, 1947b; Coscarón, 1979c.

Subgenus *Acanthocera* Macquart, 1834

Ref. - Henriques & Rafael, 1992.

aureoscutellata Henriques & Rafael, 1992: 3, figs. 1, 5. Type-locality: Brazil, São Paulo, Ribeirão Preto (rio Tamanduá). Distr. - Brazil (Mato Grosso, Goiás, Minas Gerais, Espírito Santo, Rio de Janeiro, São Paulo, Paraná, Rio Grande do Sul), Paraguay, Argentina (Corrientes). HT ♀ [MZUSP], 13♀ PT [FSCA]. Refs. - Fairchild & Burger, 1994: 91 (cat.); Krolow, Krüger & Ribeiro, 2007: 254 (list); Turcatel, Carvalho & Rafael, 2007: 274 (cat.).

coarctata Wiedemann of Lutz, 1915: 59, pl. 19, fig. 3 (part); Enderlein, 1925a: 333; Kröber, 1928a: 82, fig. 3 (*Spheciogaster*), Fischer, 1939: 334 (♂); Fairchild, 1939: 24, figs. 3, 14, 19; Barretto, 1947b: 90, fig. 1 (♂); Bouvier, 1952: 590; Coscarón, 1967b: 113, 1979c: 30, fig. 2, misident.

intermedia Lutz of Fairchild, 1939a: , part, misident.

bequaerti Fairchild & Aitken, 1960: 3, figs. 2a-c. Type-locality: Trinidad, Sangre Grande, Río Grande forest. Distr. - Trinidad, Surinam. HT ♀ [MCZ], 6♀ PT [FSCA]. Refs. - Fairchild, 1964b: 171, 1971: 59 (cat.; as syn. of *marginalis* Walker); Moucha, 1976: 195 (cat.; as syn. of *marginalis* Walker, 1854); Fairchild & Burger, 1994: 92 (cat.).

bicincta Henriques & Rafael, 1992: 5, figs. 2, 6. Type-locality: Paraguay, Itapuá, San Benito, Pastoreo. Distr. - Brazil (Rio Grande do Sul), Paraguay. HT ♀ [FSCA]. Ref. - Fairchild & Burger, 1994: 92 (cat.).

extincta Wiedemann of Strickman, 1982: 401, misident.

blaseri Fairchild, 1939a: 21, figs. 5, 11, 17. Type-locality: Brazil, Minas Gerais, Barro Alto. Distr. - Brazil (Minas Gerais). HT ♀ [MCZ]. Refs. - Martins, 1940: 143; Fairchild, 1971: 59 (cat.); Moucha, 1976: 195 (cat.); Fairchild & Burger, 1994: 92 (cat.).

coarctata (Wiedemann), 1828: 578 (*Haematopota*). Type-locality: "Brazil". Distr. - Brazil (Rio de Janeiro, São Paulo), Argentina (Corrientes), Paraguay. HT ♀ [ZMKU]. Refs. - Walker, 1854: 295 (*Haematopota*); Bigot, 1891: 74 (*Haematopota*); Hunter, 1901: 137 (*Haematopota*); Ricardo, 1904: 363; Kertész, 1908: 214 (cat.); Brèthes, 1921: 36; Kröber, 1934: 253 (cat.; *Spheciogaster*); Fairchild, 1939a: 24, figs. 3, 14, 19; Martins, 1940: 144; Fairchild, 1967a: 76, fig. 1 (Wiedemann's type), 1971: 59; Moucha, 1976: 195 (cat.); Coscarón, 1979c: 30, figs. 2I-O; Fairchild & Burger, 1994: 92 (cat.).

extincta (Wiedemann), 1828: 214 (*Haematopota*). Type-locality: Uruguay, Montevideo. Distr. - Uruguay, Argentina (Misiones, Corrientes, Buenos Aires). LT ♀ [NMW]. Refs. - Walker, 1854: 295; Lynch Arribálzaga, 1882: 132; Hunter, 1901: 138 (cat.); Ricardo, 1904: 363; Brèthes, 1907: 284 (cat.); Kertész, 1908: 214 (cat.); Brèthes, 1921: 36; Kröber, 1928a: 20, fig. 6, 1934: 254 (cat.); Fairchild, 1939a: 20; Coscarón, 1966: 58, 1967b: 113; Fairchild, 1967a: 76, fig. 2 (Wiedemann's type), 1971: 59 (cat.); Moucha, 1976: 195 (cat.); Coscarón, 1979c: 29, figs. 2A-; Krolow, Krüger & Ribeiro, 2007: 254 (list).

fairchildi Henriques & Rafael, 1992: 6, figs. 3, 7. Type-locality: Brazil, Rondônia, Ariquemes, 09°44'S, 61°52'W, rio Ji-

- Paraná. Distr. - Peru, Brazil (Acre, Rondônia, Amazonas, Pará), Bolivia. HT ♀ [INPA], 4 ♀ PT [FSCA]. Refs. - Fairchild & Burger, 1994: 92 (cat.); Henriques & Rafael, 1999: 201.
- gorayebi** Henriques & Rafael, 1992: 8, figs. 4, 8. Type-locality: Brazil, Amazonas, Manaus (Campus Universitário). Distr. – Guyana, French Guiana, Peru, Brazil (Acre, Rondônia, Amazonas, Pará, Amapá, Mato Grosso). HT ♀ [INPA], 14 ♀ PT [FSCA]. Refs. - Fairchild & Burger, 1994: 92 (cat.); Henriques & Rafael, 1999: 201; Oliveira, Ferreira & Rafael, 2007: 793, 794 (sazonality, diurnal flight activity).
- longicornis** (Fabricius), 1775: 790 (*Tabanus*). Type-locality: “Brazil. Banks” [Rio de Janeiro, Rio de Janeiro (Ilha Rasa); cf. Papavero, 1971a:16]. Distr. - Brazil (Minas Gerais, Espírito Santo, Rio de Janeiro, São Paulo, Paraná, Santa Catarina). HT ♀ lost. Refs. – Fabricius, 1794: 371 (*Tabanus*), 1805: 103 (*Tabanus*); Wiedemann, 1821: 98 (*Haematopota*), 1828: 213 (*Haematopota*); Macquart, 1834: 209; 1838: (1838: 114, pl. 16, fig. 2 (*Dichelacera*), 158 (*Acanthocera*); Walker, 1854: 150 (*Dichelacera*); Hunter, 1901: 127 (cat.; *Dichelacera*); Ricardo, 1904: 363, 364; Kertész, 1908: 214 (cat.); Lutz, 1915: 56, pl. 19, fig. 1; Kröber, 1928a: 22, fig. 8, 1934: 254 (cat.); Fairchild, 1939a: 23, figs. 12, 21; Martins, 1940: 146; Fairchild, 1966d: 18 (Fabricius’ material), 1971: 59 (cat.); Moucha, 1976: 195 (cat.); Fairchild & Burger, 1994: 92 (cat.); Contreras-Lichtenberg, 2002: 197 (specimen from Brazil, São Paulo, “Ypanema” [now Varnhagen] in NMW, collected by J. Natterer; cf. Papavero, 1971a:81, 82); Turcatel, Carvalho & Rafael, 2007: 274 (cat.).
- triangularis* Wiedemann, 1819: 44. (*Haematopota*). Type-locality: “Brazil”. HT ♀ [?NMW].
- pictipennis* Macquart, 1834: 199 (*Tabanus*). Type-locality: “Brazil”. ST ♀ [BMNH]. Refs. – Walker, 1854: 221 (*Tabanus*); Kertész, 1908: 269 (cat.; *Tabanus*); Fairchild, 1939a: 26 (?*Acanthocera*), 1956: 25 (syn.); Chainey, 1990: 298.
- longicornis* Macquart, 1838a: 118 (1838: 114), pl. 16, fig. 2 (*Dichelacera*). Type-locality: “Brazil”. HT ♀ [?MNHNP].
- lutzi** (Enderlein), 1925a: 333 (*Spheciogaster*). Type-locality: Brazil, Mato Grosso. Distr. - Brazil (Mato Grosso, Rio de Janeiro, São Paulo, Paraná). HT ♀ [MNHUB]. Refs. - Fairchild, 1939a: 22, 1966c: 15 (*Spheciogaster*; Enderlein’s type), 1971: 59 (cat.); Moucha, 1976: 196 (cat.); Fairchild & Burger, 1994: 92 (cat.).
- lutzi* Enderlein, 1922: 349 (*Spheciogaster*), *nomen nudum*.
- vespoides* Barretto, 1947b: 104, figs. 6, 14. Type-locality: Brazil, São Paulo, Jiquiá (Fazenda Poço Grande). HT ♀ [MZUSP].
- marginalis** Walker, 1854: 268. Type-locality: Brazil, Pará. Distr. - Colombia, Guyana, Surinam, Trinidad, Ecuador (Napo, Morona Santiago), Peru (Loreto), Brazil (Roraima, Amazonas, Pará, Amapá, Mato Grosso). HT ♀ [BMNH]. Refs. – Ricardo, 1904: 363; Kertész, 1908: 214 (cat.); Kröber, 1928a: 18, fig. 5, 1934: 254 (cat.); Fairchild, 1939a: 26, 1966c: 436, 1971: 59 (cat.); Moucha, 1976: 196 (cat.); Chainey, 1990: 284; Rafael, Gorayeb, Rosa & Henriques, 1991: 353; Fairchild & Burger, 1994: 93 (cat.); Henriques & Rafael, 1999: 202; Cárdenas & Vieira, 2005: 154 (Ecuador records); Oliveira, Ferreira & Rafael, 2007: 793, 794 (sazonality, diurnal flight activity).
- formosa* Kröber, 1930i: 79. Type-locality: Peru, Loreto, Iquitos. HT ♀ [MLUH]. Refs. - Kröber, 1934: 254 (cat.); Fairchild, 1939a: 26, figs. 4, 10, 18; Bequaert & Reinjifo-Salcedo, 1946: 83; Fairchild, 1967b: 332, fig. 2 (Kröber’s TP), 1975a: 261 (Kröber’s material).

Subgenus *Mimodynerus* Enderlein, 1922

- Mimodynerus** Enderlein, 1922: 350 (in key, as genus). Type-species, *Acanthocera anacantha* Lutz & Neiva, 1915 (orig. des.).
- Lutziella* Enderlein, 1922: 350 (in key). Type-species, *Acanthocera eristalis* Lutz, 1915 (orig. des.).
- anacantha** Lutz & Neiva in Lutz, 1915: 65, pl. 19, fig. 8. Type-locality: Brazil, São Paulo, rio Tietê. Distr. - Brazil (Mato Grosso, Goiás, Minas Gerais, São Paulo). LT ♀ [IOC]. Refs. – Kröber, 1928a: 12, fig. 2 (*Spheciogaster*), 1934: 253 (cat.; *Spheciogaster*); Fairchild, 1939a: 18, figs. 6, 13, 13; Martins, 1940: 141; Fairchild, 1961a: 203 (Lutz collection, LT selection); Moucha, 1968: 5; Fairchild, 1971: 59 (cat.); Moucha, 1976: 196 (cat.); Fairchild & Burger, 1994: 93 (cat.).
- eristalis** Lutz, 1915: 68, pl. 19, fig. 11. Type-locality: Brazil, Santa Catarina, and São Paulo, Serra da Bocaina. Distr. - Brazil (São Paulo, Santa Catarina), Paraguay, Argentina. HT ♀ [IOC]. Refs. – Kröber, 1928a: 26, fig. 10 (*Lutziella*), 1934: 254 (cat.; *Lutziella*); Fairchild, 1939a: 18, 1961a: 204 (Lutz collection, HT), 1971: 59 (cat.); Moucha, 1976: 196 (cat.); Fairchild & Burger, 1994: 93 (cat.).
- intermedia** Lutz, 1915: 66, pl. 19, fig. 9. Type-locality: Brazil, Goiás, M. do Peixe (?). Distr. - Brazil (Goiás). LT ♀ [IOC]. Refs. – Kröber, 1928a: 26 (*Mimodynerus*), 1934: 254 (cat.; *Lutziella*); Fairchild, 1961a: 204 (Lutz collection, LT selection), 233, 1971: 59 (cat.); Moucha, 1976: 196 (cat.); Fairchild & Burger, 1994: 93 (cat.).
- kroeberei** Fairchild, 1939a: 20, figs. 7, 22 (as *kröberi*). Type-locality: Paraguay, Villarica. Distr. - Paraguay. HT ♀ [MCZ]. Refs. – Fairchild, 1971: 60 (cat.); Moucha, 1976: 196 (cat.); Fairchild & Burger, 1994: 93 (cat.).
- eristalis* Lutz of Kröber, 1928a: 94 (*Lutziella*), misident.

kroberi Moucha, 1976: 196 (cat.), error.

quinquecincta Lutz, 1915: 67, pl. 19, fig. 10. Type-locality: Brazil, “n. w. São Paulo or Mato Grosso”. Distr. - Brazil. LT ♀ [IOC]. Refs. – Kröber, 1928a: 28 (*Lutziella*), 1934: 255 (cat.; *Lutziella*); Fairchild, 1939a: 18, figs. 15, 20, 1961a: 205 (Lutz collection, LT selection), 1971: 60 (cat.); Moucha, 1976: 196 (cat.); Fairchild & Burger, 1994: 93 (cat.).

Subgenus **Polistimima** Fairchild, 1969

Acanthocera, subg. **Polistimima** Fairchild, 1969a: 209. Type-species, *Acanthocera polistiformis* Fairchild, 1961 (orig. des.).

polistiformis Fairchild, 1961c: 436, fig. 1. Type-locality: Brazil, Amapá, Porto Platon. Distr. – Brazil (Amapá). HT ♂ [MZUSP]. Refs. – Moucha, 1976: 196 (cat.); Fairchild & Burger, 1994: 93 (cat.).

vespiformis Burger, 2002: 932, figs. 5-6 (adult ♀), 7-11 (larva, pupa), 12-13 (larval habitat). Type-locality: Costa Rica, Puntarenas, Península de Osa, Parque Nacional Corcavado, near Cerro Rincón, 700 m. Distr. – Costa Rica (Puntarenas). HT ♀ [INBio], PT ♀ [INBio, UNHD].

Subgenus **Querbetia** Fairchild, 1964

Querbetia Fairchild, 1964a: 193 (as genus). Type-species, *Querbetia bequaerti* Fairchild, 1963 (orig. des.) = *Acanthocera (Querbetia) chaineyi* Fairchild & Burger, 1994.

Ref. – Trojan, 1994c: 162, fig. 73.

chaineyi Fairchild & Burger, 1994: 93 (*nom. nov.* for *bequaerti* Fairchild, 1963). Type-locality: Peru, Huallaga, Tingo Maria. Distr. - Ecuador (Napó), Peru. Refs. – Fairchild & Burger, 1994: 93 (cat.); Cárdenas & Vieira, 2005: 154 (Ecuador record).

bequaerti Fairchild, 1963: 193, pl. 20, figs. 1-3 (*Querbetia*; preocc. by *Acanthocera bequaerti* Fairchild & Aitken, 1960). Type-locality: Peru, Huallaga, Tingo Maria, 700 m. HT ♀ [MCZ]. Refs. - Fairchild, 1971: 60 (cat.); Moucha, 1976: 192 (cat.; *Querbetia*).

inopinata (Fairchild), 1972a: 213, fig. 1 (*Querbetia*; as *inopinatus*, error). Type-locality: Peru, Madre de Dios, Avispas. Distr. – Peru, Bolivia (Cochabamba). HT ♀ [CNC]. Ref. – Fairchild & Burger, 1994: 94 (cat.).

Genus **Acellomyia** González, 1999

Acellomyia González, 1999: 156. Type-species, *Tabanus paulseni* Philippi, 1865 (orig. des.).

fontanensis (Coscarón), 1962a: 41, figs. 1-13 (*Dasybasis (Agelanius)*). Type-locality: Argentina, Chubut, lago Fontana. Distr. - Argentina (Neuquén to Chubut), Chile (Curicó, Ñuble, Biobío, Malleco). HT ♀ [FCNMLP]. Refs. – Coscarón, 1967b: 119; Coscarón & Philip, 1967b: 197 (*Dasybasis (Agelanius)*); Fairchild, 1971: 43 (cat.; *Dasybasis (Agelanius)*); Moucha, 1976: 114 (cat.; *Dasybasis (Agelanius)*); Coscarón & González, 1991: 131, fig. 84 (*Dasybasis (Agelanius)*); Fairchild & Burger, 1994: 70 (cat.; *Dasybasis (Agelanius)*); González, 1999: 157, figs. 54-58.

lauta (Hine), 1920a: 192 (*Tabanus*). Type-locality: Peru, Lima, Matucana. Distr. - Ecuador (Azuay), Peru (Lima, Ancash). HT ♀ [OSU]. Refs. - Kröber, 1934: 296 (cat.; *Tabanus (Lophotabanus)*); Coscarón & Philip, 1967b: 202, figs. 88A, C-H (*Dasybasis (Agelanius)*); Fairchild, 1971: 43 (cat.; *Dasybasis (Agelanius)*); Moucha, 1976: 224 (cat.; *Dasybasis (Agelanius)*); Fairchild & Burger, 1994: 70 (cat.; *Dasybasis (Agelanius)*); González, 1999: 159, figs. 59-63.

sublauta Coscarón & Philip, 1967b: 204, fig. 88B (*Dasybasis*, as *lauta* var.). Type-locality: Peru, Lima, Surco. HT ♀ [CAS]. Refs. - Fairchild, 1971: 43 (cat.; *Dasybasis (Agelanius)*; as *lauta* var.); Arnaud, 1985: 157.

paulseni (Philippi), 1865: 721 (*Tabanus*). Type-locality: unknown. Distr. - Chile (Quillota, Talca, Linares, Ñuble, Biobío, Arauco, Malleco, Cautín, Valdivia, Osorno, Llanquihue, Carrera), Argentina (Neuquén, Chubut, Río Negro, Santa Cruz). HT ♀ [MNHNS]. Refs. – Hunter, 1901: 143 (cat.; *Tabanus*); Kertész, 1908: 268 (cat.; *Tabanus*); Kröber, 1934: 301 (cat.; *Tabanus (Agelanius)*); Coscarón, 1967b: 121; Coscarón & Philip, 1967a: 99, 1967b: 208, figs. 92A-K, 93A-E (*Dasybasis (Agelanius)*); Philip, 1968c: 13 (*Dasybasis (Agelanius)*; Philippi's TP); Fairchild, 1971: 43 (cat.; *Dasybasis (Agelanius)*); Coscarón, 1972a: 71 (*Dasybasis (Agelanius)*); Moucha, 1976: 224 (cat.; *Dasybasis (Agelanius)*); Coscarón & González, 1991: 131 (*Dasybasis (Agelanius)*); Fairchild & Burger, 1994: 71 (cat.);

Dasybasis (Agelanius)); González, 1999: 160, figs. 64-68.
trianguliferus Enderlein, 1925a: 374 (*Archiplatius*). Type-locality: Chile, Santiago. HT ♀ [MNHUB]. Refs. - Kröber, 1934: 302 (cat.; *Tabanus (Agelanius)*); Coscarón, 1962b: 52; Coscarón & Philip, 1967b: 208 (*Dasybasis (Agelanius)*) (syn.).
ochraceus Enderlein, 1925a: 374 (*Archiplatius*, as *trianguliferus* var.). Type-locality: Chile, Parral, Baños de Longavi. HT ♀ [MNHUB]. Refs. - Kröber, 1934: 302 (cat.; *Tabanus (Agelanius)*, as *trianguliferus* var.); Coscarón & Philip, 1967b: 208 (*Dasybasis (Agelanius)*) (syn.).
tephrodes Philippi of Kröber, 1930j: 151 (*Tabanus (Agelanius)*), misident.
 ssp. **mapuche** (Coscarón & Philip), 1967a: 99 (*Dasybasis (Agelanius)*). Type-locality: Argentina, Neuquén, Copahué. Distr. - Chile (Quillota, Santiago), Argentina (Neuquén). HT ♀ [MACN], PT ♂ [IML]. Refs. - Coscarón, 1967b: 122; Coscarón & Philip, 1967b: 213, figs. 94A-F, 95A-D (*Dasybasis (Agelanius)*); Fairchild, 1971: 43 (cat.; *Dasybasis (Agelanius)*); Coscarón, 1972a: 71 (*Dasybasis (Agelanius)*); Moucha, 1976: 224 (cat.; *Dasybasis (Agelanius)*); Arnaud, 1985: 135; Coscarón & González, 1991: 131 (*Dasybasis (Agelanius)*); Fairchild & Burger, 1994: 71 (cat.; *Dasybasis (Agelanius)*); González, 1999: 162, figs. 69-72 (*Acellomyia*).

Genus *Agelanius* Rondani, 1863

Agelanius Rondani, 1863: 79 (as genus). Type-species, *Agelanius meridianus* Rondani, 1864 (subs. des., Coquillett, 1910: 504). *Stypommisa*, subg. *Styphocera* Philip, 1969b: 151. Type-species, *Stypommisa antennina* Philip, 1969 (orig. des.).

Ref. - González, 1999: 141 (generic status), 142 (key to spp.).

- antenninus** (Philip), 1969b: 151, fig. 4 (*Stypommisa (Styphocera)*). Type-locality: Peru, Huánuco, 7500 ft. Distr. - Peru (Huánuco). HT ♀ [DECU]. Refs. - Moucha, 1976: 232 (cat.; *Stypommisa (Styphocera)*); Arnaud, 1985: 99; Fairchild & Burger, 1994: 70 (cat.; *Dasybasis (Agelanius)*); González, 1999: 143, fig. 52 (as *antennina*; n. comb.).
- aquila** (Coscarón & Philip), 1967a: 98 (*Dasybasis*). Type-locality: Chile, rio Aysén. Distr. - Chile (Osorno, Aysén), Argentina (Río Negro to Santa Cruz). HT ♀, 2 ♀ PT [FSCA]. Refs. - Coscarón, 1967b: 117 (*Dasybasis*); Coscarón & Philip, 1967b: 238, figs. 107A-H (*Dasybasis (Agelanius)*); Fairchild, 1971: 43 (cat.; *Dasybasis (Agelanius)*); Moucha, 1976: 223 (cat.; *Dasybasis (Agelanius)*); Arnaud, 1985: 99; Coscarón & González, 1991: 131 (*Dasybasis*); Fairchild & Burger, 1994: 70 (cat.; *Dasybasis (Agelanius)*); González, 1999: 144, figs. 14-18 (n. comb.).
- burgeri** González, 2006: 59, figs. 1-13. Type-locality: Chile, Cautín, Nueva Imperial. Distr. - Chile (Cautín). HT ♀ [IEUMS].
- cortesi** (González & Henry), 1996: 733, figs. 1-11 (*Dasybasis*). Type-locality: Chile, Cordillera, Reserva Nacional de Río Clarillo (falla Los Almendros). Distr. - Chile (Cordillera). HT ♀ [IEUMS]. Refs. - González A., 1999: 143, figs. 19-23 (n. comb.), 2007: 5 (immature stages).
- dominus** González, 1999: 146, figs. 24-29. Type-locality: Chile, La Cordillera, La Obra. Distr. - Chile (La Cordillera, Santiago). HT ♀ [IEUMS].
- erebus** (Coscarón & Philip), 1967a: 98 (*Dasybasis (Agelanius)*). Type-locality: Argentina, Neuquén, La Angostura. Distr. - Chile, Argentina (Neuquén, Río Negro). HT ♀ [MACN]. Refs. - Coscarón, 1967b: 119 (*Dasybasis*); Coscarón & Philip, 1967b: 194, figs. 83A-H, 84A-C; Fairchild, 1971: 43 (cat.; *Dasybasis (Agelanius)*); Moucha, 1976: 224 (cat.; *Dasybasis (Agelanius)*); Arnaud, 1985: 112; Coscarón & González, 1991: 131 (*Dasybasis (Agelanius)*); Fairchild & Burger, 1994: 70 (cat.; *Dasybasis (Agelanius)*); González, 1999: 148, figs. 30-34 (n. comb.).
- fuscus** González, 2004a: 211, figs. 1-8 (adults, immature stages). Type-locality: Chile, Talca, Alto de Vilches. Distr. - Chile (Talca). HT ♀ [IEUMS].
- lanei** (Coscarón & Philip), 1967a: 99 (*Dasybasis*). Type-locality: Argentina, Río Negro, Bariloche, Llao-Llao. Distr. - Argentina (Neuquén to Río Negro), Chile (Ñuble to Cautín). HT ♀, PT ♂ [MACN], 1 ♀ paratype [FSCA], other PT [USNM, AMNH, DECU, CAS, IML, FCNMLP]. Refs. - Coscarón, 1967b: 120; Coscarón & Philip, 1967b: 103, figs. 86A-I, 87A-D (*Dasybasis (Agelanius)*); Fairchild, 1971: 43 (cat.; *Dasybasis (Agelanius)*); Moucha, 1976: 224 (cat.; *Dasybasis (Agelanius)*); Arnaud, 1985: 132; Coscarón & González, 1991: 131 (*Dasybasis (Agelanius)*); Fairchild & Burger, 1994: 70 (cat.; *Dasybasis (Agelanius)*); González, 1999: 149, figs. 35-39 (n. comb.).
- ?*inornatus* Philippi of Kröber, 1930a: 257, fig. 5 (*Theriopectes*), 1930j: 257, fig. 5 (*Theriopectes*), misident. Ref. - Kröber, 1934: 291 (cat.; *Sziladynus*).
- meridianus** Rondani, 1863: 79. Type-locality: Chile, Valdivia. Distr. - Chile (Santiago, Cordillera, Ñuble, Arauco, Valdivia, Osorno, Llanquihue), Argentina (Río Negro to Neuquén). HT ♀ [MZUN]. Refs. - Hunter, 1901: 142 (cat.; *Tabanus*); Kertész, 1908: 260 (cat.; *Tabanus*); Kröber, 1930j: 157 (*Tabanus (Agelanius)*), 1934: 300 (cat.; *Tabanus (Agelanius)*);

- Philip, 1965b: 121 (Rondani's TP); Coscarón, 1967b: 120 (*Dasybasis*); Coscarón & Philip, 1967b: 205, figs. 89A-H, 90A-D (*Dasybasis (Agelanius)*); Fairchild, 1971: 43 (cat.; *Dasybasis (Agelanius)*); Moucha, 1976: 224 (cat.; *Dasybasis (Agelanius)*); Coscarón, 1972a: 71 (*Dasybasis (Agelanius)*); Coscarón & González, 1991: 131 (*Dasybasis (Agelanius)*); González, 1999: 151, figs. 40-44 (as *meridiana*; n. comb.).
- anachoreta* Philippi, 1865: 717 (*Tabanus*). Type-locality: Chile, Valdivia and Santiago. HT ♀ [MNHNS]. Refs. – Schiner, 1868: 84 (*Tabanus*); Hunter, 1901: 139 (cat.; *Tabanus*); Kertész, 1908: 221 (cat.; *Tabanus*); Kröber, 1930j: 140 (*Tabanus (Stypommia)*), 1932c: 54 (*Stypommia*); Fraga G., 1934: 184 (*Tabanus (Stypommia)*); Kröber, 1934: 274 (cat.; *Stypommia*); Coscarón & Philip, 1967b: 205 (*Dasybasis (Agelanius)*) (syn.); Philip, 1968c: 13 (*Dasybasis (Agelanius)*); Philippi's TP).
- philippii** (Rondani), 1863: 80 (*Dasybasis*). Type-locality: Chile, Santiago. Distr. - Chile (Concepción, Biobío, Valdivia, Llanquihue, Chiloé, Aysén). HT ♂ [MZUN]. Refs. – Hunter, 1901: 206 (cat.; *Tabanus*); Kertész, 1908: 269 (cat.; *Tabanus*); Kröber, 1934: 301 (cat.; *Tabanus (Agelanius)*); Philip, 1965b: 121 (Rondani's TP); Coscarón & Philip, 1967b: 215, figs. 96A-J, 97A-F (*Dasybasis (Agelanius)*); Fairchild, 1971: 43 (cat.; *Dasybasis (Agelanius)*); Coscarón, 1972a: 71 (*Dasybasis (Agelanius)*); Moucha, 1976: 224 (cat.; *Dasybasis (Agelanius)*); Coscarón & González, 1991: 131, fig. 86 (*Dasybasis (Agelanius)*); Fairchild & Burger, 1994: 71 (cat.; *Dasybasis (Agelanius)*); González, 1999: 153, figs. 45-49 (n. comb.).
- acutidens* Philippi, 1865: 715 (*Tabanus*). Type-locality: Chile, Valdivia. HT ♂ [MNHNS]. Refs. – Hunter, 1901: 139 (*Tabanus*); Kertész, 1908: 218 (cat.; *Tabanus*); Kröber, 1930j: 145 (*Tabanus (Theriopectes)*), 1934: 291 (cat.; *Sziladyneus*); Philip, 1968c: 13 (*Dasybasis (Agelanius)*); Philippi's TP).
- scutulatus** (Kröber), 1930j: 143, pl.4, fig. 8 (*Tabanus (Theriopectes)*). Type-locality: Chile, Concepción. Distr. - Chile (Concepción, Arauco), Argentina (Chubut). HT ♂, 3 ♂ PT [BMNH]. Refs. - Kröber, 1934: 291 (cat.; *Sziladyneus*); Fairchild, 1956: 28; Coscarón & Philip, 1967b: 218, figs. 98A-G, 99A-D (*Dasybasis (Agelanius)*); Fairchild, 1971: 43 (cat.; *Dasybasis (Agelanius)*); Moucha, 1976: 224 (cat.; *Dasybasis (Agelanius)*); Coscarón & González, 1991: 131 (*Dasybasis (Agelanius)*); Fairchild & Burger, 1994: 71 (cat.; *Dasybasis (Agelanius)*); González, 1999: 155, figs. 5-53 (as *scutulata*, error, n. comb.).
- albovittatus* Kröber, 1930j: 146, pl. 5, fig. 10 (*Tabanus (Theriopectes)*). Type-locality: Chile, Concepción. HT ♀, 1 ♀ PT [BMNH]. Refs. - Kröber, 1934: 291 (cat.; *Sziladyneus*); Fairchild, 1956: 10 (syn.).
- nigrihumera* Coscarón & Philip, 1967a: 99 (*Dasybasis (Agelanius)*, as *scutulata* ssp.). Type-locality: Argentina, Chubut, lago Futalaufquen. HT ♀, PT ♂ [MACN]. Refs. – Coscarón, 1967b: 122 (*Dasybasis (Agelanius)*); Coscarón & Philip, 1967b: 221 (*Dasybasis (Agelanius)*); as *scutulata* ssp.); Fairchild, 1971: 44 (cat.; *Dasybasis (Agelanius)*); as *scutulata* ssp.); Arnaud, 1985: 140; González, 1999: 155 (syn.).
- verai** González, 2004b: 1, figs. 1-8. Type-locality: Chile, Talca, Alto de Vilches. Distr. – Chile (Talca). HT ♀ [IEUMS].

Genus *Anaerythroptus* Barretto, 1948

Anaerythroptus Barretto, 1948b: 481. Type-species, *Anaerythroptus lanei* Barretto, 1948 (orig. des.).

Ref. – Trojan, 1994c: 116, fig. 42.

lanei Barretto, 1948b: 482, figs. 1-2, 6. Type-locality: Brazil, Rio de Janeiro, Itatiaia (Fazenda da Serra), 1100 m. Distr. - Brazil (Rio de Janeiro; São Paulo, Paraná). HT ♀ [MZUSP]. Refs. - Fairchild, 1971: 51 (cat.); Moucha, 1976: 214 (cat.); Fairchild & Burger, 1994: 81 (cat.); Turcatel, Carvalho & Rafael, 2007: 274 (cat.).

Genus *Bolbodimyia* Bigot, 1892

Bolbodimyia Bigot, 1892b: 162. Type-species, *Bolbodimyia bicolor* Bigot, 1892 (mon.).
Snowielius Hine, 1904c: 230. Type-species, *Snowielius atratus* Hine, 1904 (mon.).

Refs. - Stone, 1954 (key); Coscarón, 1976a; Trojan, 1994: 122, fig. 46.

atrata (Hine), 1904: 230 (*Snowielius*). Type-locality: U. S. A., Arizona, Oak Creek Canyon. Distr. - U. S. A. (Arizona), Mexico

- (Jalisco). HT ♀ [SEMUK]. Refs. – Kertész, 1908: 149 (cat.; *Snowiellus*); Hine, 1910: 151, figs. 1, 5; Stone, 1954: 250; Fairchild, 1971: 54 (cat.); Burger, 1974d: 430; Moucha, 1976: 192 (cat.); Burger, 1977: 196, figs. 14, 38 (immature stages); Fairchild & Burger, 1994: 85 (cat.).
- bermudezi** Tidwell & Philip, 1977: 98, figs. 1a-c (female), 2a-b (pupa). Type-locality: Mexico, Hidalgo, El Chico National Park, approximately 20 km north of Pachuca. Distr. – Mexico (Hidalgo). HT ♀ [CAS]. Refs. – Arnaud, 1985: 105; Fairchild & Burger, 1994: 86 (cat.).
- bicolor** Bigot, 1892b: 162. Type-locality: Venezuela, Mérida. Distr. – e. Colombia, Venezuela, Guyana, Bolivia. HT ♀ [BMNH]. Refs. – Roeder, 1892: 237; Ricardo, 1904: 351; Kertész, 1908: 209 (cat.); Enderlein, 1925a: 341; Kröber, 1929f: 109, pl. 1, fig. 13, pl. 2, figs. 16-17, pl. 3, figs. 65-66, 73, 77, 1934: 257 (cat.); Stone, 1944: 132; Bequaert & Renjifo-Salcedo, 1946: 64; Fairchild, 1951b: 452; Stone, 1954: 250; Fairchild, 1956: 12; Barretto, 1957: 82; Fairchild, 1971: 54 (cat.); Moucha, 1976: 192 (cat.); Wilkerson, 1979: 229; Fairchild & Burger, 1994: 86 (cat.).
- brunneipennis** Stone, 1954: 250. Type-locality: Brazil, Pará, Belém. Distr. – Guyana, Brazil (Roraima, Pará, Amapá). HT ♀ [MCZ], 2 ♀ PT [FSCA]. Refs. – Fairchild, 1966c: 443, 1971: 54 (cat.); Moucha, 1976: 192 (cat.); Rafael, Gorayeb, Rosa & Henriques, 1991: 354; Fairchild & Burger, 1994: 86 (cat.).
- bicolor* Bigot of Lutz & Nuñez-Tovar, 1928: pl. 8, fig. 3, misident.
- celeroides** Stone, 1954: 251. Type-locality: Colombia, Meta, Restrepo, 500 m. Distr. – e. Colombia, Ecuador (Morona Santiago), e. Peru. HT ♀ [MCZ]. Refs. – Fairchild, 1971: 54 (cat.); Moucha, 1976: 192 (cat.); Wilkerson, 1979: 231; Fairchild & Burger, 1994: 86 (cat.); Cárdenas & Vieira, 2005: 154 (Ecuador records).
- dampfi** Philip, 1954b: 30. Type-locality: Mexico, Oaxaca, La Trinidad. Distr. – Mexico (Oaxaca, Hidalgo, Chiapas), Guatemala. HT ♀ [CAS]. PT ♀ ♂ [Mexico, USNM, BMNH]. Refs. – Stone, 1954: 252; Fairchild, 1971: 54 (cat.); Moucha, 1976: 192 (cat.); Arnaud, 1985: 115; Fairchild & Burger, 1994: 86 (cat.).
- desecta** Enderlein, 1925a: 341. Type-locality: “Bolivia” [Prov. Sara]. Distr. – e. Peru, Bolivia. HT ♀ [MNHUB]. Refs. – Aldrich, 1905: 203 (cat.; *Tabanus*); Kertész, 1908: 240 (cat.; *Tabanus*); Kröber, 1929f: 111, pl. 1, fig. 1, pl. 2, fig. 18, pl. 3, fig. 74, 1934: 258 (cat.); Stone, 1954: 252; Fairchild, 1966c: 4 (Enderlein’s type), 1971: 54 (cat.); Moucha, 1976: 192 (cat.); Fairchild & Burger, 1994: 86 (cat.).
- erythrocephala** (Bigot), 1892a: 668 (*Atylotus*). Type-locality: “Panama”. Distr. – Costa Rica, Panama, Ecuador (Esmeraldas). HT ♀ [BMNH]. Refs. – Kröber, 1929f: 112, 1930i: 77, fig. 19, 1934: 258 (cat.); Fairchild, 1942e: 294; Stone, 1954: 252; Fairchild, 1956: 15, 1964b: 172, 1971: 54 (cat.); Hogue & Fairchild, 1974: 17 (check list, Costa Rica); Moucha, 1976: 192 (cat.); Wilkerson, 1979: 231; Fairchild, 1986: 57; Fairchild & Burger, 1994: 86 (cat.); Cárdenas & Vieira, 2005: 154 (Ecuador records).
- galindoi** Fairchild, 1964b: 172, figs. 5, 5a, 5b. Type-locality: Panama, Darien, Tacarcuna Yellow Fever Station, 665 m. Distr. – Costa Rica to Colombia. HT ♀ [MCZ]. Refs. – Fairchild, 1971: 54 (cat.); Moucha, 1976: 192 (cat.); Wilkerson, 1979: 232; Fairchild, 1986: 57; Fairchild & Burger, 1994: 86 (cat.).
- lampros** Philip & Floyd, 1974: 145, figs. 1a-c. Type-locality: Mexico, Chihuahua, Cuiteco. Distr. – Mexico (Chihuahua). HT ♂ [UCD]. Refs. – Arnaud, 1985: 132; Fairchild & Burger, 1994: 86 (cat.).
- lateralis** Kröber, 1930i: 77. Type-locality: Argentina, Tucumán, Villa Nougues. Distr. – Argentina (Tucumán, Salta), Bolivia. HT ♂ [SMNS]. Refs. – Kröber, 1934: 258 (cat.); Stone, 1934: 190; Hack, 1953: 343, fig. 6 (♂ genitalia); Stone, 1954: 253; Coscarón, 1967b: 115; Fairchild, 1967b: 333 (Kröber’s TP), 1971: 54 (cat.); Moucha, 1971: 3 (Kröber’s TP); Coscarón, 1976a: 99, figs. 4A-L; Moucha, 1976: 192 (cat.); Fairchild & Burger, 1994: 86 (cat.).
- nigra** Stone, 1934: 190. Type-locality: Ecuador, Guayaquil. Distr. – Colombia, Ecuador, Peru. HT ♀ [USNM]. Refs. – Kröber, 1934: 258 (cat.); Stone, 1954: 253; Fairchild, 1971: 54 (cat.); Moucha, 1976: 192 (cat.); Wilkerson, 1979: 234; Fairchild & León, 1986: 109; Fairchild & Burger, 1994: 86 (cat.).
- philipi** Stone, 1954: 253. Type-locality: Guatemala, Acatenango. Distr. – Guatemala, El Salvador, Costa Rica, Panama, Colombia. HT ♀ [USNM]. Refs. – Fairchild, 1961d: 26 (check list, Costa Rica), 1964b: 172, 1971: 54 (cat.); Hogue & Fairchild, 1974: 17 (check list, Costa Rica); Moucha, 1976: 192 (cat.); Wilkerson, 1979: 235; Fairchild, 1986: 57; Fairchild & Burger, 1994: 86 (cat.).

Genus *Catachlorops* Lutz, 1913

Katachlorops Lutz, 1909b: 29, 1911b: 34, *nomen nudum*.

Catachlorops Lutz, 1913b: 486 (*Gatachlorops*), 487 (*Catachlorops*) in key, no species (1914a: 165 (sep., p. 5)). Type-species, *Dichelacera fuscipennis* Macquart (subs. des., Bequaert, 1924a: 27) = *Catachlorops* (*Catachlorops*) *psolopterus* (Wiedemann, 1828). Refs. – Fairchild, 1951a: 121, 1961a: 239.

Gatachlorops Lutz, 1913b: 486, error.

Catochlorops Enderlein, 1925a: 383, *error*.

Refs. - Kröber, 1939 (key); Barretto, 1946b (key); Coscarón, 1975b.

Subgenus **Amphichlorops** Lutz, 1913

Amphichlorops Lutz, 1909b: 29, *nomun nudum*.

Amphichlorops Lutz, 1913b: 486, 487 (as genus, defined in key) [1914a: 166, 167 (sep., pp. 6, 7)]. Type-species, *Tabanus flavus* Wiedemann, 1828 (subs. des., Bequaert, 1924a: 27). Refs. – Fairchild, 1951a: 120, 1961a: 237.

Stypochela Enderlein, 1922: 345 (in key). Type-species, *Stypochela bogotana* Enderlein, 1925 (sub. des.; Enderlein, 1925a: 386).

Refs. - Kröber, 1932 (key); Barretto, 1948.

bogotanus (Enderlein), 1925a: 386 (*Stypochela*). Type-locality: Colombia, Bogotá. Distr. - Colombia. LT ♀ [MNHUB]. Refs. – Kröber, 1931g: 291, fig. 7, 1932c: 56 (*Dasyommia*), 1934: 264 (cat.; *Stypochela*); Bequaert & Renjifo-Salcedo, 1946: 71 (*Dasychela* (*Stypochela*)); Fairchild, 1966c: 15, fig. 27 (*Stypochela*; Enderlein's type), 1971: 69 (cat.); Moucha, 1976: 204 (cat.); Fairchild & Burger, 1994: 104 (cat.).

bogotana Enderlein, 1922: 345 (*Stypochela*), *nomen nudum*.

flavus (Wiedemann), 1828: 163 (*Tabanus*). Type-locality: Uruguay, Montevideo. Distr. - Brazil (Rio de Janeiro, Santa Catarina), Uruguay, Paraguay, Argentina (Misiones). HT ♀ [NMW]. Refs. – Walker, 1854: 153 (*Dichelacera*); Lynch Arribalzaga, 1882: 132 (*Dichelacera*); Hunter, 1901: 137 (cat.; *Dichelacera*); Ricardo, 1904: 367 (?*Dichelacera*); Brèthes, 1907: 284 (*Dichelacera*; cat.); Kertész, 1908: 215 (cat.); Brèthes, 1921: 62 (*Tabanus*); Kröber, 1932a: 89, fig. 29 (*Gymnocheila* (*Amphichlorops*)), 1934: 271 (cat.; *Amphichlorops*); Coscarón, 1967b: 114; Fairchild, 1967b: 78 (Wiedemann's type); Fairchild, 1971: 69 (cat.); Coscarón, 1975b: 30; Moucha, 1976: 204 (cat.); Fairchild & Burger, 1994: 104 (cat.).

immaculatus (Macquart), 1838a: 119 (1838: 115) (*Dichelacera*). Type-locality: "Brazil". Distr. - Brazil (Bahia, Mato Grosso, Rio de Janeiro, São Paulo). HT ♀ [MNHNP]. Refs. – Walker, 1854: 152 (*Dichelacera*); Hunter, 1901: 137 (*Dichelacera*); Ricardo, 1904: 367 (*Dichelacera*); Kertész, 1908: 215 (cat.; *Dichelacera*); Kröber, 1939: 220, fig. 6; Fairchild, 1956: 18, 1971: 69 (cat.); Moucha, 1976: 204 (cat.); Fairchild & Burger, 1994: 104 (cat.).

lineatus Burger, 1999: 52, fig. 2. Type-locality: Brazil, Rondônia, 62 km se. Ariquemes, 10°53'S, 62°08'W. Distr. – Brazil (Rondônia). HT ♀, 6 PT ♀ [NHMLA].

mellosus Henriques & Gorayeb, 1999: 16, figs. 4-6. Type-locality: Brazil, Amazonas, Manaus (Reserva Adolpho Ducke). Distr. – Brazil (Amazonas). HT ♀ [INPA], PT ♀ [INPA, MPEG, FSCA].

striatus Burger, 1999: 51, fig. 1. Type-locality: Peru, Pasco, Pan de Azúcar. Distr. – Peru (Pasco). HT ♀, 1 PT ♀ [LACM].

vespertinus (Bequaert & Renjifo-Salcedo), 1946: 67 (*Dichelacera* (*Psalidia*)); *nom. nov.* for *elongatus* Macquart, 1846). Type-locality: "Nouvelle Grenade". Distr. – Colombia, Ecuador (Morona Santiago, Tungurahua, Zamora Chinchipe), Peru, Bolivia. Refs. – Fairchild, 1971: 69 (cat.); Moucha, 1976: 204 (cat.); Wilkerson, 1979: 268, fig. 78; Fairchild & León, 1986: 111 (as *vespertina*); Fairchild & Burger, 1994: 104 (cat.); Cárdenas & Vieira, 2005: 154 (Ecuador records).

elongatus Macquart, 1846: 166 (1846: 38), pl. 4, fig. 4 (*Tabanus*; preocc. Wiedemann, 1828). Type-locality: 'Nouvelle Grenade' (Colombia). HT ♀ [BMNH]. Refs. – Walker, 1854: 266 (*Tabanus*); Kertész, 1908: 239 (cat.; *Tabanus*); Kröber, 1931g: 288, fig. 4 (*Rhamphidommia*), 1934: 262 (cat.; *Rhamphidommia*); Fairchild, 1956: 15 (syn.).

Nomen nudum

flavissimus Wilkerson, 1979: 268, fig. 75 (as *flavissimus* Porter).

Subgenus **Catachlorops** Lutz, 1913

alphus Wilkerson, 1979: 272, figs. 31A-C, 76. Type-locality: Colombia, Valle, 3.6 km west of Queremal, 1130 m. Distr. – Colombia (Valle). HT ♀ [FSCA]. Ref. - Fairchild & Burger, 1994: 101 (cat.).

balachowskyi Fairchild, 1970: 843, fig. 2. Type-locality: French Guiana, Saul [3° 37' N, 33° 12' W]. Distr. – French Guiana. HT ♀ [MNHNP]. Refs. - Moucha, 1976: 200 (cat.); Fairchild & Burger, 1994: 101 (cat.).

bicolor (Kröber), 1931h: 405, fig. 7 (*Di cladocera*). Type-locality: Brazil, Espírito Santo. Distr. - Brazil (Espírito Santo). HT ♀ [MLUH]. Refs. - Kröber, 1934: 268 (cat.; *Di cladocera* (*Di cladocera*)), 1940: 79 (*Di cladocera*); Martins, 1940: 162 (*Di cladocera*); Fairchild, 1967b: 342, fig. 6 (*Di cladocera*; Kröber's TP), 1971: 66 (cat.); Moucha, 1976: 200 (cat.); Fairchild & Burger, 1994: 101 (cat.).

- bindai** Rafael, Gorayeb, Rosa & Henriques, 1991: 354, figs. 1-3, 7. Type-locality: Brazil, Roraima, Serra Pacaraima. Distr. - Brazil (Roraima). HT ♀, 2 ♀ PT [INPA]. Ref. - Fairchild & Burger, 1994: 102 (cat.).
- borgmeieri** Lane, 1936: 70. Type-locality: Brazil, Mato Grosso, Chapada dos Guimarães (Ponce). Distr. - Brazil (Mato Grosso). ST ♀ [MZUSP]. Refs. - Barretto, 1948a: 407 (*Amphichlorops*); Fairchild, 1971: 66 (cat.); Moucha, 1976: 200 (cat.); Fairchild & Burger, 1994: 102 (cat.).
- capreolus** (Wiedemann), 1828: 162 (*Tabanus*). Type-locality: "Brazil". Distr. - Brazil (Rondônia, Mato Grosso and Goiás to Rio Grande do Sul). HT ♀ [MNHUB]. Refs. - Walker, 1854: 152 (*Dichelacera*); Hunter, 1901: 140 (*Tabanus*); Ricardo, 1904: 364 (*Dichelacera*); Kertész, 1908: 215 (cat.); Kröber, 1934: 273 (cat.; *Dichelacera*), 1939: 226; Martins, 1940: 166; Pechuman, 1944: 55; Barretto, 1946b: 161, figs. 3, 15-16, 23 (as *capreola*, error); Fairchild, 1967a: 78, fig. 3 (Wiedemann's type), 1971: 67 (cat.); Moucha, 1976: 200 (cat.); Fairchild & Burger, 1994: 102 (cat.).
- vacillans* Walker, 1850a: 70 (*Dichelacera*). Type-locality: "Brazil". Type ♀ [BMNH]. Refs. - Ricardo, 1904: 367 (*Tabanus*); Kertész, 1908: 291 (cat.; *Tabanus*); Kröber, 1939: 225, figs. 13-14; Fairchild, 1956: 31 (syn.).
- carrerai** Barretto, 1946a: 173, figs. 10, 29. Type-locality: Brazil, Rio de Janeiro, Itatiaia (Fazenda da Serra), 1000 m. Distr. - Brazil (Rio de Janeiro). HT ♀ [MZUSP]. Refs. - Fairchild, 1971: 67 (cat.); Moucha, 1976: 200 (cat.); Fairchild & Burger, 1994: 102 (cat.).
- circumfusus** (Wiedemann), 1830: 624 (*Tabanus*). Type-locality: "Mexico" (in error). Distr. - Brazil (Rio Grande do Sul), Uruguay, Paraguay. HT ♀ [MNHUB]. Refs. - Walker, 1854: 188 (*Tabanus*); Aldrich, 1905: 292 (cat.; *Tabanus*); Kertész, 1908: 234 (cat.; *Tabanus*); Kröber, 1934: 272 (cat.); Fairchild, 1967a: 78, fig. 4 (Wiedemann's type), 1971: 67 (cat.); Moucha, 1976: 200 (cat.); Fairchild & Burger, 1994: 102 (cat.); Papavero & Ibáñez Bernal, 2001: 74 (hist. Mexican dipterol.).
- pictipennis* Macquart, 1850: 336 (1850: 32), pl. 2, fig. 8 (*Tabanus*; preocc. Macquart, 1834). Type-locality: Uruguay, Maldonado. HT ♀ [MNHNP]. Refs. - Fairchild, 1967c: 250 (Macquart's HT).
- uruguayensis* Lynch Arribálzaga, 1882: 136 (*Tabanus*; nom. nov. for *pictipennis* Macquart, 1850). Type-locality: Uruguay, Maldonado. Refs. - Hunter, 1901: 144 (cat.; *Tabanus*); Brèthes, 1907: 285 (*Tabanus*; cat.); Kertész, 1908: 291 (cat.; *Tabanus*); Brèthes, 1921: 65 (*Tabanus*); Kröber, 1934: 315 (cat.; *Tabanus* (*Tabanus*)).
- dalmeidai** Pechuman, 1946: 283, figs. L-2. Type-locality: Brazil, Rio de Janeiro, Tinguá. Distr. - Brazil (Rio de Janeiro). HT ♀ [DECU], ♀ PT [FSCA, MZUSP]. Refs. - Barretto, 1948a: 407 (*Amphichlorops*); Fairchild, 1971: 67 (cat.); Moucha, 1976: 201 (cat.); Fairchild & Burger, 1994: 102 (cat.).
- fonsecai** Barretto, 1946b: 171, fig. 9. Type-locality: Brazil, São Paulo, Guarujá. Distr. - Brazil (Rio de Janeiro, São Paulo, Paraná). HT ♀ [MZUSP], 1 ♀ PT [FSCA]. Refs. - Fairchild, 1971: 67 (cat.); Moucha, 1976: 201 (cat.); Fairchild & Burger, 1994: 102 (cat.); Turcatel, Carvalho & Rafael, 2007: 274 (cat.).
- fumipennis** Kröber, 1931i: 347, fig. 14. Type-locality: Brazil, Mato Grosso. Distr. - e. Colombia, Brazil (Amazonas, Pará, Mato Grosso, Distrito Federal). HT ♀ [NMW]. Refs. - Kröber, 1934: 272 (cat.); Fairchild, 1967b: 333 (Kröber's TP), 1971: 67 (cat.); Moucha, 1976: 201 (cat.); Fairchild & Burger, 1994: 102 (cat.); Contreras-Lichtenberg, 2002: 197 (specimen from Brazil, Mato Grosso in NMW, collected by J. Natterer; cf. Papavero, 1971a: 83).
- fuscinevris** (Macquart), 1838b: 184 (1839: 300) (*Tabanus*). Type-locality: unknown. Distr. - Brazil (Minas Gerais, Espírito Santo to Rio Grande do Sul). HT ♀ [MNHNP]. Refs. - Fairchild, 1956: 17, 1971: 67 (cat.); Fairchild & Burger, 1994: 102 (cat.); Dutra & Marinoni, 1995: 248; Turcatel, Carvalho & Rafael, 2007: 274 (cat.).
- intereuns* Walker, 1856: 450 (*Tabanus*). Type-locality: Brazil, Rio Grande do Sul. HT ♂ [BMNH]. Refs. - Kertész, 1908: 252 (cat.; *Tabanus*); Kröber, 1934: 272 (cat.), 1939: 228, pl. 15, figs. 23, 24, pl. 16, fig. 22; Martins, 1940: 167; Barretto, 1946b: 163, figs. 17-18; Fairchild, 1956: 20 (syn.).
- interenus* Surcouf, 1921: 72, error.
- fuscinervis* Moucha, 1976: 201 (cat.), error.
- halteratus** Kröber, 1931i: 344, figs. 9, 10. Type-locality: "Guyana". Distr. - Guyana, Surinam, French Guiana, Peru (Loreto), Brazil (Rondônia, Amazonas, Roraima, Pará, Maranhão, Mato Grosso). HT ♀ [BMNH]. Refs. - Kröber, 1934: 272 (cat.); Fairchild, 1956: 18; Barretto, 1957: 83 (as *halterata*, error); Fairchild, 1967a: 333, fig. 4, 1967b: 333 (Kröber's TP), 1970: 843, 1971: 67 (cat.); Moucha, 1976: 201 (cat.); Rafael, Gorayeb, Rosa & Henriques, 1991: 355; Fairchild & Burger, 1994: 102 (cat.); Henriques & Rafael, 1999: 202.
- leptogaster** Barretto, 1946b: 170, figs. 8, 28. Type-locality: Brazil, Rio de Janeiro, Itatiaia (Maromba), 1100 m. Distr. - Brazil (Minas Gerais, Rio de Janeiro), Argentina (Misiones). HT ♀ [MZUSP], 1 ♀ PT [FSCA]. Refs. - Fairchild, 1971: 67 (cat.); Coscarón, 1975b: 24, figs. 1A-J; Moucha, 1976: 201 (cat.); Fairchild & Burger, 1994: 102 (cat.).
- luctuosus** (Macquart), 1838a: 139 (1838: 135) (*Tabanus*). Type-locality: "Brazil". Distr. - Brazil (Rio de Janeiro, São Paulo, Paraná). HT ♀ [BMNH]. Refs. - Walker, 1854: 213 (*Tabanus*); Hunter, 1901: 141 (cat.; *Tabanus*); Kertész, 1908: 256 (cat.; *Tabanus*); Brèthes, 1921: 66 (*Tabanus*); Kröber, 1934: 272 (cat.), 1939: 215, fig. 1; Barretto, 1946b: 155 (as *luctuosa*, error); Fairchild, 1956: 21, 1967b: 334, fig. 4a, 1967c: 247 (Macquart's TP), 1971: 67 (cat.); Moucha, 1976: 201 (cat.); Fairchild & Burger, 1994: 103 (cat.).
- nigripennis* Kröber, 1931i: 343, fig. 8. Type-locality: "Brazil". HT ♀ [NMW]. Refs. - Kröber, 1934: 273 (cat.); Fairchild,

- 1967b: 334, fig. 4a (Kröber's TP).
- niger** (Kröber), 1931g: 290, figs. 2, 5 (*Rhaphidommia*). Type-locality: "Brazil". Distr. - Brazil (Santa Catarina, Rio Grande do Sul). HT ♀ destroyed (Coll. Kröber), PT ♀ [BMNH]. Refs. - Kröber, 1934: 262 (cat.; *Rhaphidommia*); Barretto, 1948a: 406 (as *Amphichlorops satanica*); Fairchild, 1956: 23, 1967b: 354 (Kröber's TP), 1971: 67 (cat.); Moucha, 1976: 201 (cat.); Fairchild & Burger, 1994: 103 (cat.).
- nigripalpis** (Macquart), 1846: 168 (1846: 40), pl. 4, figs. 7, 8 (*Tabanus*). Type-locality: 'Nouvelle Grenade' (Colombia). Distr. - Colombia (Santa Marta, Santander), Venezuela. HT ♀ [BMNH]. Refs. - Walker, 1854: 217 (*Tabanus*); Roeder, 1886: 262 (*Tabanus*), 1892: 8 (*Tabanus*); Hunter, 1901: 142 (cat.; *Tabanus*); Kertész, 1908: 264 (cat.; *Tabanus*); Kröber, 1934: 273 (cat.), 1939: 224; Bequaert & Renjifo-Salcedo, 1946: 67 (*Dichelacera* (?*Catachlorops*)); Fairchild, 1971: 68 (cat.); Moucha, 1976: 201 (cat.); Chainey, 1982: 191; Fairchild & León, 1986: 120; Chainey, 1990: 290; Fairchild & Burger, 1994: 103 (cat.).
- calopterus* Schiner, 1868: 91 (*Tabanus*). Type-locality: "South America" (Venezuela). LT ♀ [NMW]. Refs. - Hunter, 1901: 140 (cat.; *Tabanus*); Kertész, 1908: 232 (cat.; *Tabanus*); Lutz, 1928: 61, pl. 6, fig. 5 (*Di cladocera*); Kröber, 1934: 268 (cat.; *Di cladocera* (*Di cladocera*)), 1940: 66, pl. 4, fig. 2, pl. 5, fig. 3 (*Di cladocera*); Pechuman, 1944: 54 (*Di cladocera*); Stone, 1944: 129 (*Di cladocera*); Bequaert & Renjifo-Salcedo, 1946: 71 (*Dasychela*); Fairchild, 1967c: 245 (Schiner's LT), 1971: 66 (cat.); Moucha, 1976: 200 (cat.); Contreras-Lichtenberg, 2002: 197 (specimen from "Brazil" in NMW, collected by J. Natterer; cf. Papavero, 1971a: 80-87).
- nigriventer** Barretto, 1946b: 168, figs. 7, 27. Type-locality: Brazil, São Paulo, Salesópolis (Poço Preto). Distr. - Brazil (São Paulo). HT ♀ [MZUSP]. Refs. - Moucha, 1976: 201 (cat.); Fairchild & Burger, 1994: 103 (cat.).
- pechumani** (Barretto), 1948a: 407, figs. 2, 6 (*Amphichlorops*). Type-locality: Brazil, Rio de Janeiro, Itatiaia (Fazenda da Serra), 1100 m. Distr. - Brazil (Rio de Janeiro). HT ♀ [MZUSP]. Refs. - Fairchild, 1971: 68 (cat.); Moucha, 1976: 201 (cat.); Fairchild & Burger, 1994: 103 (cat.).
- phaeopterus** (Barretto), 1948a: 412, figs. 4, 7 (*Amphichlorops*). Type-locality: Brazil, Paraná, Serra do Marumbi (Pico Olimpio). Distr. - Brazil (Paraná). HT ♀ [MZUSP]. Refs. - Fairchild, 1971: 68 (cat.); Moucha, 1976: 201 (cat.); Fairchild & Burger, 1994: 103 (cat.).
- plagiatus** (Brèthes), 1910: 476 (*Dichelacera*). Type-locality: Argentina, Misiones. Distr. - Brazil (Santa Catarina, Rio Grande do Sul), Argentina (Misiones). HT ♀ [MACN]. Refs. - Brèthes, 1921: 39 (*Dichelacera*); Kröber, 1934: 266 (cat.; *Dichelacera*); Coscarón, 1967b: 113; Fairchild, 1971: 68 (cat.); Coscarón, 1975b: 25, figs. 2A-F; Moucha, 1976: 201 (cat.); Fairchild & Burger, 1994: 103 (cat.); Krolow, Krüger & Ribeiro, 2007: 254 (list).
- macropsila* Lutz, in Lutz, Araujo & Fonseca Filho, 1918: 167 (*Di cladocera*), *nomen nudum*. Ref. - Fairchild, 1961b: 281.
- kroeberi* Barretto, 1950b: 77, figs. 2, 6 (as *kröberi*). Type-locality: Brazil, Santa Catarina, Nova Teutônia. ST ♂ ♀ [DECU].
- macropsila* Moucha, 1976: 201 (cat.), error.
- praetereuns** (Walker), 1850b: 69, pl. 2, fig. 6 (*Dichelacera*). Type-locality: "South America". Distr. - Brazil (Minas Gerais, Espírito Santo, São Paulo). HT ♀ [BMNH]. Refs. - Ricardo, 1904: 367 (*Tabanus*); Kertész, 1908: 270 (cat.; *Tabanus*); Kröber, 1934: 273 (cat.), 1939: 216, fig. 2; Martins, 1940: 168; Fairchild, 1956: 26, 1971: 68 (cat.); Moucha, 1976: 201 (cat.); Fairchild & Burger, 1994: 103 (cat.).
- psolopterus** (Wiedemann), 1828: 181 (*Tabanus*). Type-locality: Uruguay, Montevideo. Distr. - Brazil (Minas Gerais to Santa Catarina), Uruguay. LT ♀ [NMW]. Refs. - Walker, 1854: 205 (*Tabanus*); Lynch Arribálzaga, 1882: 136 (*Tabanus*); Hunter, 1901: 143 (*Tabanus*); Kertész, 1908: 270 (cat.); Brèthes, 1907: 285 (*Tabanus*; cat.), 1910: 477 (*Dichelacera*), 1921: 42 (*Dichelacera*); Kröber, 1934: 273 (cat.), 1939: 219, figs. 4, 5; Martins, 1940: 170 (as *psoloptera*, error); Barretto, 1946b: 156, figs. 1, 11-12, 21 (as *psoloptera*, error; descr. of ♂); Fairchild, 1967a: 79 (Wiedemann's type), 1971: 68 (cat.); Moucha, 1976: 201 (cat.); Fairchild & Burger, 1994: 103 (cat.); Turcatel, Carvalho & Rafael, 2007: 275 (cat.).
- fuscipennis* Macquart, 1847: 30 (1847: 14) (*Dichelacera*). Type-locality: "Brazil". LT ♀ [BMNH]. Refs. - Walker, 1854: 154 (*Dichelacera*); Hunter, 1901: 137 (*Dichelacera*); Ricardo, 1904: 137 (?*Dichelacera*); Kertész, 1908: 215 (cat.; *Dichelacera*); Kröber, 1921: 42 (*Dichelacera*); Kröber, 1934: 272 (cat.), 1939: 227, figs. 19-19; Fairchild, 1956: 17 (syn.); Chainey, 1990: 270.
- rufescens** (Fabricius), 1805: 100 (*Tabanus*). Type-locality: "South America. Smidt" [i.e., Guyana, between rivers Demerara and Essequibo; cf. Papavero, 1971a: 21]. Distr. - Guyana, French Guiana, Brazil (Rondônia, Amazonas, Roraima, Pará, Maranhão, Mato Grosso). HT ♀ [ZMKU]. Refs. - Wiedemann, 1821: 81 (*Tabanus*), 1828: 161 (*Tabanus*); Walker, 1854: 218 (*Tabanus*); Hunter, 1901: 143 (cat.; *Tabanus*); Kertész, 1908: 275 (cat.; *Tabanus*); Kröber, 1934: 273 (cat.), 1939: 223, figs. 11-12; Bequaert & Renjifo-Salcedo, 1946: 67 (*Dichelacera* (*Catachlorops*)); Fairchild, 1966d: 18, fig. 1 (Fabricius' material), 1971: 68 (cat.); Moucha, 1976: 201 (cat.); Fairchild & Burger, 1994: 103 (cat.); Henriques & Rafael, 1999: 202.
- ruficeps* Kertész, 1900: 68 (*Tabanus*), error.
- scutellatus* Kröber, 1931i: 348, figs. 16-17. Type-locality: "Guyana". HT ♀, 2 ♀ PT [BMNH]. Refs. - Kröber, 1934: 273 (cat.); Fairchild, 1956: 28; Barretto, 1957: 83 (as *scutellata*, error); Chainey, 1990: 306.

- rufithorax** (Walker), 1848: 165 (*Tabanus*). Type-locality: "Brazil". Distr. - unknown. HT ♀ [BMNH]. Refs. - Kertész, 1908: 275 (cat.; *Tabanus*); Kröber, 1934: 273 (cat.), 1939: 228, figs. 20-21; Fairchild, 1956: 27, 1971: 68 (cat.); Moucha, 1976: 201 (cat.); Fairchild & Burger, 1994: 104 (cat.).
- theriopectiformis** Kröber, 1931i: 347, fig. 15. Type-locality: "Brazil". Distr. - unknown. HT ♀ [MNHUB]. Refs. - Kröber, 1934: 273 (cat.); Fairchild, 1967b: 334 (Kröber's TP), 1971: 68 (cat.); Moucha, 1976: 201 (cat.); Fairchild & Burger, 1994: 104 (cat.).
- zikani** Barretto, 1946b: 167, figs. 4, 19-20, 26. Type-locality: Brazil, Rio de Janeiro, Itatiaia, 700 m. Distr. - Brazil (Rio de Janeiro). HT ♂ [MZUSP]. Refs. - Fairchild, 1971: 68 (cat.); Moucha, 1976: 201 (cat.); Fairchild & Burger, 1994: 104 (cat.).

Subgenus **Hadrochlorops** Fairchild, 1969

- Catachlorops*, subg. **Hadrochlorops** Fairchild, 1969a: 211. Type-species, *Tabanus scutellatus* Macquart, 1838 (orig. des.).
- ferrugineus** (Barretto), 1948a: 410, fig. 3 (*Amphichlorops*). Type-locality: Brazil, São Paulo, Paranapiacaba (as Alto da Serra). Distr. - Brazil (São Paulo). HT ♀, 2 ♀, 1 ♂ PT [MZUSP]. Refs. - Fairchild, 1971: 69 (cat.); Moucha, 1976: 203 (cat.); Fairchild & Burger, 1994: 104 (cat.).
- fuscivittatus** (Barretto), 1948a: 411, figs. 5, 8 (*Amphichlorops*). Type-locality: Brazil, Paraná, Caiobá. Distr. - Brazil (Paraná). HT ♀ [MZUSP]. Refs. - Fairchild, 1971: 69 (cat.); Moucha, 1976: 204 (cat.); Fairchild & Burger, 1994: 104 (cat.).
- muscosus* Enderlein of Carrera & Lane, 1945: 130, misident.
- molle** (Coscarón), 1967a: 7, figs. 19-21, 23-28 (*Di cladocera* [The specific epithet is a noun in apposition, and not an adjective]). Type-locality: Argentina, Tucumán, Horco Molle. Distr. - Argentina (Tucumán, Catamarca, La Rioja, Jujuy), Bolivia. HT ♀ [MACN], 4 ♀ PT [FSCA]. Refs. - Fairchild, 1971: 69 (cat.; *Di cladocera*); Moucha, 1976: 228 (cat.; *Di cladocera*); Fairchild & Burger, 1994: 105 (cat.).
- rufipennis** (Macquart), 1838a: 138 (1838: 134) (*Tabanus*). Type-locality: "Brazil". Distr. - Brazil (Paraná). ST ♀ [MNHNP]. Refs. - Macquart, 1845: 214 (*Tabanus*); Walker, 1854: 214 (*Tabanus*); Hunter, 1901: 143 (cat.; *Tabanus*); Kertész, 1908: 275 (cat.; *Tabanus*); Kröber, 1934: 274 (cat.); Bequaert & Renjifo-Salcedo, 1946: 67 (*Dichelacera (Dichelacera)*); Fairchild, 1956: 27, 1971: 69 (cat.); Moucha, 1976: 204 (cat.); Fairchild & Burger, 1994: 105 (cat.).
- castanea* Bigot, 1892a: 633 (*Dichelacera*). Type-locality: "Brazil". HT ♀ [BMNH]. Refs. - Ricardo, 1904: 368 (*Tabanus*); Kertész, 1908: 233 (cat.; *Tabanus*); Fairchild, 1956: 12 (syn.); Fairchild & León, 1986: 120 (*Gymnochela*).
- angustifrons* Kröber, 1932a: 90, fig. 30 (*Gymnochela (Amphichlorops)*). Type-locality: "Brazil [Bahia]". HT ♀ [NMW]. Refs. - Kröber, 1934: 271 (cat.; *Amphichlorops*); Fairchild, 1956: 11, 1967b: 332, fig. 1 (Kröber's TP).
- scutellatus** (Macquart), 1838a: 186 (1838: 302) (*Tabanus*). Type-locality: unknown. Distr. - Brazil (São Paulo to Santa Catarina). ST ♀ [MNHNP]. Refs. - Fairchild, 1971: 69 (cat.); Moucha, 1976: 204 (cat.); Fairchild & Burger, 1994: 105 (cat.).
- satanica* Bigot, 1892a: 632 (*Dichelacera*). Type-locality: "Brazil". ST ♀ [BMNH]. Refs. - Ricardo, 1904: 368 (*Tabanus*); Kertész, 1908: 278 (cat.; *Tabanus*); Barretto, 1948a: 403, fig. 1 (as *Amphichlorops satanica*); Fairchild, 1956: 28.
- barbiellini* Borgmeier, 1933a: 3, fig. 1 (*Di cladocera*). Type-locality: Brazil, São Paulo, São Paulo (Vila Ema). HT ♀ [MZUSP or IOC]. Refs. - Kröber, 1934: 268 (cat.; *Di cladocera (Di cladocera)*). 1940: 76 (*Di cladocera*).
- unicolor** (Lutz), 1912: 4, fig. 2 (*Di cladocera*). Type-locality: Brazil, Mato Grosso. Distr. - Brazil (Mato Grosso, Goiás). HT ♀ [IOC]. Refs. - Kröber, 1932a: 90 (*Gymnochela (Amphichlorops)*), 1934: 269 (cat.; *Di cladocera (Di cladocera)*), 1940: 65 (*Di cladocera*); Fairchild, 1961a: 216 (*Di cladocera*; Lutz collection, HT), 1971: 69 (cat.); Moucha, 1976: 204 (cat.); Fairchild & Burger, 1994: 105 (cat.).

Subgenus **Psalidia** Enderlein, 1922

- Psalidia** Enderlein, 1922: 344 (in key, as genus). Type-species, *Pangonia furcata* Wiedemann, 1828 (orig. des.).
- bahianus** (Fairchild), 1940b: 694, pl. II, figs. 10, 10a, 10b (*Psalidia*). Type-locality: Brazil, Bahia, Ilhéus. Distr. - Brazil (Bahia). HT ♀ [MCZ]. Refs. - Fairchild, 1971: 71 (cat.); Moucha, 1976: 202 (cat.); Fairchild & Burger, 1994: 106 (cat.).
- baliopterus** Gorayeb, Bermúdez, Bermúdez & Villalba, 1989: 151, figs. 1A-G, 2, 3A-B (♀, ♂), 4A-E (larva), 5A-D (pupa) (as *balioptera*, error). Type-locality: Honduras, Comayagua, Comayagua. Distr. - Mexico, Honduras, Costa Rica. HT ♀, 1 ♂ PT [FSCA]. Ref. - Fairchild & Burger, 1994: 106 (cat.).
- beameri** (Philip), 1958c: 178 (*Dichelacera (Psalidia)*). Type-locality: Mexico, Morelos, Jalostoc. Distr. - Mexico (Morelos). HT ♂ [USNM]. Refs. - Fairchild, 1971: 71 (cat.); Moucha, 1976: 202 (cat.); Arnaud, 1985: 104; Fairchild & Burger, 1994: 106 (cat.).
- conspicuus** (Lutz & Neiva), 1914: 79 (*Dichelacera*). Type-locality: Brazil, Rio de Janeiro, Serra dos Órgãos. Distr. - Brazil

- (Rio de Janeiro, São Paulo). HT ♀ [IOC]. Refs. – Kröber, 1934: 268 (cat.; *Di cladocera (Di cladocera)*), 1940: 66; Fairchild, 1961a: 216 (*Di cladocera*; Lutz collection, HT), 233, 1971: 71 (cat.); Moucha, 1976: 202 (cat.); Fairchild & Burger, 1994: 106 (cat.).
- fairchildi* Barretto, 1950b: 81, figs. 3, 7. Type-locality: Brazil, Rio de Janeiro, Rio de Janeiro (Bom Retiro). HT ♀ [MZUSP].
- fortunensis** Fairchild, 1986: 72. Type-locality: Panama, Chiriquí, La Fortuna, 1000 m. Distr. – Costa Rica, Panama. HT ♀ [FSCA]. Ref. – Fairchild & Burger, 1994: 107 (cat.).
- fulmineus** (Hine), 1920a: 186 (*Tabanus*). Type-locality: Panama, Canal Zone, Gatún. Distr. – Honduras to Panama, Colombia, Ecuador (Esmeraldas). Refs. – Kröber, 1934: 260 (cat.; *Psalidia*); Bequaert & Renjifo-Salcedo, 1946: 68 (*Dichelacera (Psalidia)*); Fairchild, 1947: 566 (*Dichelacera (Psalidia)*), 1951b: 450, 1971: 71 (cat.); Hogue & Fairchild, 1974: 19 (check list, Costa Rica); Moucha, 1976: 202 (cat.); Wilkerson, 1979: 270, figs. 73, 74; Fairchild, 1986: 71; Fairchild & Burger, 1994: 107 (cat.).
- furcata* Bigot, 1892a: 631 (*Bellardia*; preocc. Wiedemann, 1828). Type-locality: unknown. HT ♀ [BMNH]. Ref. – Fairchild, 1956: 17 (syn.).
- festivus* Hine, 1920a: 187 (*Tabanus*; preocc. Wiedemann, 1828). Type-locality: Panama, Canal Zone, Gatún. HT ♀ [OSU]. Ref. – Kröber, 1934: 260 (cat.; *Psalidia*).
- ocellata* Enderlein, 1925a: 393 (*Psalidia*). Type-locality: Colombia, Bogotá, Muzo. HT ♀ [MNHUB]. Refs. – Kröber, 1931a: 91 (*Psalidia*), 1932c: 292, 1934: 261 (cat.; *Psalidia*); Fairchild, 1940b: 693, pl. II, figs. 9, 9a, 9b (*Psalidia*); Pechuman, 1942: 54 (*Psalidia*); Fairchild, 1961d: 27 (*Dichelacera (Psalidia)*); check list, Costa Rica; as *fulminea* “form”, 1966c: 11 (*Psalidia*; Enderlein’s type); Lee, Fairchild & Barreto, 1969: 448 (as *fulminea* var.); Fairchild, 1971: 71 (cat.; as *fulmineus* var.); Hogue & Fairchild, 1974: 19 (check list, Costa Rica; as *fulmineus* var.); Wilkerson, 1979: 270 (as form); Cárdenas & Vieira, 2005: 154 (Ecuador record).
- furcatus** (Wiedemann), 1828: 99 (*Pangonia*). Type-locality: “Brazil. Freireiss” [cf. Papavero, 1971: 57-58]. Distr. – Brazil (Paraná, Santa Catarina). HT ♂ lost. Refs. – Macquart, 1934: 196 (*Dicrania*), 1837: 438, pl. 15, fig. 18 (*Dicrania*); Walker, 1854: 132 (*Pangonia*); Kertész, 1900: 5 (cat.; *Dicrania*); Ricardo, 1900a: 100 (*Dicrania*); Hunter, 1901: 134 (cat.; *Pangonia*); Kertész, 1908: 146 (cat.; *Dicranomyia*); Kröber, 1932c: 291, fig. 1, 1934: 260 (cat.; *Psalidia*); Fairchild, 1967a: 91 (*Psalidia*; Wiedemann’s type), 1971: 71 (cat.); Moucha, 1976: 202 (cat.; as *furcata*, error); Fairchild & Burger, 1994: 107 (cat.); Dutra & Marinoni, 1995: 248; Contreras-Lichtenberg, 2002: 197 (specimen from Brazil, Amazonas, rio Negro, in NMW, collected by Natterer; cf. Papavero, 1971a: 84); Turcatel, Carvalho & Rafael, 2007: 274 (cat.).
- macrodonta* Macquart, 1838a: 183 (1838: 299) (*Tabanus*). Type-locality: “Cap (Africa)” (in error). HT ♀ [MNHNP]. Ref. – Fairchild, 1956: 22 (syn.).
- rubribarbis* Bigot, 1892a: 630 (*Bellardia*). Type-locality: “South America”. HT ♀ [BMNH]. Refs. – Kertész, 1908: 274 (cat.; *Tabanus*); Fairchild, 1956: 27 (syn.).
- medemi** Philip, 1969b: 149, figs. 3a-b. Type-locality: Colombia, Amazonas, lower río Caquetá, La Pedrera. Distr. – e. Colombia, Brazil (Rondônia, Rio de Janeiro). HT ♀ [CAS], 2 ♀ PT [FSCA], 2 ♀ PT [SMNS]. Refs. – Arnaud, 1985: 136; Moucha, 1976: 202 (cat.); Fairchild & Burger, 1994: 107 (cat.).
- overalli** Fairchild & Rafael, 1985: 360. Type-locality: Brazil, Amazonas, Manaus (Reserva Ducke). Distr. – Brazil (Amazonas). HT ♀ [INPA], 3 ♀ PT [FSCA]. Refs. – Fairchild & Burger, 1994: 107 (cat.); Oliveira, Ferreira & Rafael, 2007: 792, 794 (sazonality, diurnal flight activity).
- rubiginosus** (Summers), 1911: 213 (*Dichelacera*). Type-locality: “Guyana”. Distr. – Guyana, Peru, Brazil (Amazonas, Pará, Mato Grosso). HT ♀ [BMNH]. Refs. – Kröber, 1934: 267 (cat.; *Dichelacera*); Fairchild, 1956: 27; Barretto, 1957: 83 (as *rubiginsa*, error); Fairchild, 1971: 71 (cat.); Moucha, 1976: 202 (cat.); Fairchild & Burger, 1994: 107 (cat.); Henriques & Rafael, 1999: 202.
- robiginosus* Summers, 1911: 213, error.
- ?*murreus* Hine, 1920a: 187 (*Tabanus*). Type-locality: Guyana, Bartica. HT ♀ [OSU]. Refs. – Kröber, 1934: 312 (cat.; *Tabanus (Tabanus)*); Barretto, 1957: 88 (*Tabanus*).
- scurrus** (Fairchild), 1958: 526, figs. 9, 18 (*Dichelacera (Psalidia)*). Type-locality: Panama, Panama, Pacora. Distr. – Mexico (Veracruz) to Panama. HT ♀ [MCZ], 1 ♀ PT [FSCA]. Refs. – Fairchild, 1971: 71 (cat.); Moucha, 1976: 202 (cat.); Fairchild, 1986: 73; Fairchild & Burger, 1994: 107 (cat.).
- bella* Philip, 1966: 526, figs. 7, 11 (*Dichelacera (Psalidia)*). Type-locality: Guatemala, Chimaltenango, Finca Yepocapa. HT ♀ [CAS]. Ref. – Arnaud, 1985: 105.
- crocata* Philip, 1966: 527, fig. 9 (*Dichelacera (Psalidia)*; preocc. Fairchild, 1953). Type-locality: Mexico, Nuevo León, Monterrey. HT ♂ [CAS]. Ref. – Arnaud, 1985: 113.
- acrocata* Philip, 1969a: 131 (*nom nov.* for *crocata* Philip, 1966, but preocc. Fairchild, 1953). Type-locality: Mexico, Nuevo León, Monterrey. Ref. – Arnaud, 1985: 95.
- umbratus** (Hine), 1920a: 187 (*Tabanus*). Type-locality: Costa Rica, San Mateo, Higuito. Distr. – Costa Rica, Panama. HT ♀

[USNM]. Refs. – Kröber, 1934: 274 (cat.); Fairchild, 1951b: 448, figs. 2, 2a, 2b, 2c (*Dichelacera (Catachlorops)*), 1961d: 27 (*Dichelacera (Catachlorops)*); check list, Costa Rica, 1971: 71 (cat.); Hogue & Fairchild, 1974: 20 (check list, Costa Rica); Moucha, 1976: 202 (cat.); Wilkerson, 1979: 272, fig. 79; Fairchild, 1986: 73; Fairchild & Burger, 1994: 108 (cat.).

victoria (Fairchild), 1940b: 694, pl. II, figs. 11, 11a, 11b (*Psolidia*). Type-locality: Mexico, Nayarit, Compostela. Distr. – Mexico (Nayarit). HT ♀ [MCZ]. Refs. – Fairchild, 1971: 71 (cat.); Moucha, 1976: 202 (cat.); Fairchild & Burger, 1994: 108 (cat.).

Subgenus **Psarochlorops** Fairchild, 1969

Catachlorops, subg. **Psarochlorops** Fairchild, 1969a: 211. Type-species, *Dichelacera testacea* Macquart, 1846 (orig. des.).

alcis (Williston), 1896: 302, pl. 10, fig. 77 (*Tabanus*). Type-locality: West Indies, St. Vincent. Distr. – St. Vincent. ST ♀ [BMNH]. Refs. – Hunter, 1901: 139 (*Tabanus*); Aldrich, 1905: 201 (*Tabanus*); Kertész, 1908: 220 (cat.; *Tabanus*); Kröber, 1934: 306 (cat.; *Tabanus (Tabanus)*); Bequaert, 1940a: 287, figs. 2A-D; Fairchild, 1956: 10, 1971: 70 (cat.); Moucha, 1976: 203 (cat.); Fairchild & Burger, 1994: 106 (cat.).

amazonicus Henriques & Gorayeb, 1999: 16, figs. 4-6. Type-locality: Brazil, Amazonas, Manaus (Reserva Adolpho Ducke). Distr. – Brazil (Amazonas). HT ♀ [INPA], PT ♀ [INPA, MPEG, MZUSP, FSCA].

auripilis (Philip), 1960a: 86 (*Dichelacera (Catachlorops)*). Type-locality: Colombia, Nariño, 18 mi. S. w. of Mocoa, 1910 m. Distr. - Colombia. HT ♀ [CAS]. Refs. – Fairchild, 1971: 70 (cat.); Moucha, 1976: 203 (cat.); Arnaud, 1985: 103; Fairchild & Burger, 1994: 106 (cat.).

difficilis (Kröber), 1931a: 93 (*Dichelacera*). Type-locality: Brazil, Amazonas, Tefé, and Guyana, Demerara. Distr. – Colombia, Guyana, Ecuador, Brazil (Acre, Rondônia, Amazonas, Pará). ST ♀ [IZPAN]. Refs. - Kröber, 1934: 265 (cat.; *Dichelacera*); Fairchild & Philip, 1960: 79 (*Dichelacera*); Fairchild, 1971: 70 (cat.), 1975a: 259 (Kröber's material); Moucha, 1976: 203 (cat.); Fairchild & Burger, 1994: 106 (cat.); Henriques & Rafael, 1999: 203.

ecuadoriensis (Enderlein), 1925a: 383 (*Dichelacera*). Type-locality: Ecuador, Santa Inés. Distr. - Ecuador. LT ♀ [BZM]. Refs. – Kröber, 1934: 272 (cat.), 1939: 222, figs. 9-10 (*Catachlorops*); Fairchild & Philip, 1960: 79, pl. 4, fig. 9, pl. 10, fig. 12 (*Dichelacera*); Fairchild, 1966c: 5 (*Dichelacera*; Enderlein's type); 1971: 70 (cat.); Moucha, 1976: 203 (cat.); Fairchild & León, 1986: 111 (*Dichelacera (Catachlorops)*); Fairchild & Burger, 1994: 106 (cat.).

maculatus Burger, 1999: 53, fig. 3. Type-locality: Brazil, Goiás, Veadeiros, 14°05'S, 47°26'W. Distr. – Brazil (Goiás). HT ♀, PT 9 ♀ [LACM].

quadrinaculatus (Macquart), 1846: 167 (1846: 39), pl. 4, fig. 5 (*Tabanus*). Type-locality: 'Nouvelle Grenade' (Colombia). Distr. – Colombia, Venezuela. HT ♀ [BMNH]. Refs. – Walker, 1854: 218 (*Tabanus*); Hunter, 1901: 143 (cat.; *Tabanus*); Kertész, 1908: 272 (cat.; *Tabanus*); Kröber, 1932a: 88, fig. 28 (*Gymnochela (Amphichlorops)*), 1934: 271 (cat.; *Amphichlorops*); Pechuman, 1944: 55 (*Amphichlorops*); Bequaert & Renjifo-Salcedo, 1946: 67 (*Dichelacera (Catachlorops)*); Fairchild, 1956: 26, 1971: 70 (cat.); Moucha, 1976: 203 (cat.); Fairchild & Burger, 1994: 106 (cat.).

poecilopterus Schiner, 1868: 91 (*Tabanus*). Type-locality: "South America" (Venezuela). LT ♀ [NMW]. Refs. – Hunter, 1901: 148 (cat.; *Tabanus*); Kertész, 1908: 270 (cat.; *Tabanus*); Fairchild, 1967c: 250 (Schiner's LT).

siculus Wilkerson, 1979: 274, figs 30J-L, 77. Type-locality: Colombia, Valle, lago Calima, 8 km below dam, 1250 m. Distr. - Colombia (Valle). HT ♀ [FSCA]. Ref. – Fairchild & Burger, 1994: 106 (cat.).

testaceus (Macquart), 1846: 157 (1846: 29), pl. 3, fig. 10 (*Dichelacera*). Type-locality: "Colombia". Distr. – Colombia, Venezuela, Guyana, Brazil (Amapá). HT ♀ [BMNH]. Refs. – Walker, 1854: 163 (*Dichelacera*); Hunter, 1901: 138 (*Dichelacera*); Ricardo, 1904: 367 (?*Dichelacera*); Kertész, 1908: 216 (cat.; *Dichelacera*); Kröber, 1934: 267 (cat.); Pechuman, 1944: 54 (*Dichelacera*); Stone, 1944: 129 (*Dichelacera*); Bequaert & Renjifo-Salcedo, 1946: 67 (*Dichelacera (Catachlorops)*); Fairchild, 1956: 30; Barretto, 1957: 83 (*Dichelacera*); Fairchild, 1966c: 438 (*Dichelacera*), 1971: 70 (cat.); Moucha, 1976: 203 (cat.); Fairchild & Burger, 1994: 106 (cat.).

repanda Walker, 1848: 190 (*Dichelacera*). Type-locality: "Venezuela". HT ♀ [BMNH]. Refs. – Ricardo, 1904: 367 (*Tabanus*); Kertész, 1908: 274 (cat.; *Tabanus*); Fairchild, 1956: 26 (syn.).

Subgenus **Rhamphidommia** Enderlein, 1922

Rhamphidommia Enderlein, 1922: 345 (in key, as genus). Type-species, *Rhamphidommia muscosa* Enderlein, 1925 (sub. des.; Enderlein, 1925a: 381).

lanei Barretto, 1946b: 164, figs. 5, 24. Type-locality: Brazil, São Paulo, Serra do Mar, Cabeça de Anta. Distr. – Brazil (São Paulo). HT ♀ [MZUSP]. Refs. – Fairchild, 1971: 70 (cat.); Moucha, 1976: 203 (cat.); Fairchild & Burger, 1994: 105 (cat.).

muscosus (Enderlein), 1925a: 381 (*Rhamphidommia*). Type-locality: Brazil, Rio Grande do Sul, Serra Geral. Distr. - Brazil

- (Paraná, Santa Catarina, Rio Grande do Sul), Argentina (Mendoza). LT ♀ [MNHUB]. Refs. – Kröber, 1931g: 287, figs. 1, 3 (*Rhamphidommia*), 1934: 262 (cat.; *Rhamphidomia*); Fairchild, 1966c: 11 (*Rhamphidommia*; Enderlein's type), 1971: 70 (cat.); Coscarón, 1975b: 29, figs. 2O-Q; Moucha, 1976: 203 (cat.); Fairchild & Burger, 1994: 105 (cat.); Turcatel, Carvalho & Rafael, 2007: 274 (cat.).
- muscosa* Enderlein, 1922: 345 (*Rhamphidommia*), *nomen nudum*.
- pictipennis* Kröber, 1931i: 346, figs. 12-13 (preocc. Macquart, 1850). Type-locality: Argentina, Mendoza. HT ♀ [ZSBS]. Refs. – Kröber, 1934: 273 (cat.); Hack & García, 1959: 568; Coscarón, 1967b: 113; Fairchild, 1967b: 334 (Kröber's TP); Moucha, 1968: 5 (Kröber's TP).
- parapictipennis* Barretto, 1950b: 79, figs. 1, 5. Type-locality: Brazil, Santa Catarina, Nova Teutônia. HT ♀ [DECU].
- nebulosus** Kröber, 1931i: 349, figs. 18-19. Type-locality: "South America". Distr. - Brazil (Paraná, Santa Catarina). HT ♀ [MLUH]. Refs. – Kröber, 1934: 273 (cat.); Fairchild, 1967b: 334 (Kröber's TP), 1971: 70 (cat.); Moucha, 1976: 203 (cat.); Otte & Abuabara, 1991: 3 (transmission of *Trypanosoma vivax*); Fairchild & Burger, 1994: 105 (cat.).
- potator** (Wiedemann), 1828: 149 (*Tabanus*). Type-locality: "Brazil". Distr. - Brazil (Rio de Janeiro and São Paulo to Santa Catarina), Argentina (Misiones). HT ♀ [NMW]. Refs. – Wiedemann, 1830: 624 (*Tabanus*); Walker, 1854: 221 (*Tabanus*); Hunter, 1901: 143 (cat.; *Tabanus*); Kertész, 1908: 269 (cat.; *Tabanus*); Brèthes, 1921: 39 (*Dichelacera*); Kröber, 1934: 273 (cat.), 1939: 229, fig. 25; Pechuman, 1944: 55; Barretto, 1946b: 159, figs. 2, 13-14, 22; Fairchild, 1967a: 79 (Wiedemann's type), 1971: 70 (cat.); Coscarón, 1975b: 27, figs. 2G-L; Moucha, 1976: 203 (cat.); Fairchild & Burger, 1994: 105 (cat.); Turcatel, Carvalho & Rafael, 2007: 275 (cat.).
- albopicta* Bigot, 1892a: 633 (*Dichelacera*). Type-locality: "Brazil". HT ♀ [BMNH]. Refs. – Ricardo, 1904: 368 (*Tabanus*); Kertész, 1908: 220 (cat.; *Tabanus*); Fairchild, 1956: 10 (syn.).
- marmorata* Bigot, 1892a: 634 (*Dichelacera*). Type-locality: Brazil, Rio de Janeiro, Teresópolis. ST ♀ [BMNH]. Refs. – Kröber, 1934: 259 (cat.; *Tabanus*), Fairchild, 1956: 23 (syn.).
- marmota* Moucha, 1976: 203 (cat.), error.

Genus *Chlorotabanus* Lutz, 1913

Chlorotabanus Lutz, 1909b: 30, *nomen nudum*.

Chlorotabanus Lutz, 1913b: 487 (sep., p. 6) (1914a: 167 (sep., p. 7)). Type-species, *Tabanus mexicanus* Linnaeus, 1758 (mon.). Refs. – Fairchild, 1951a: 121, 1961a: 238.

Refs. - Philip & Fairchild, 1956 (key); Coscarón, 1976c.

fairchildi Wilkerson, 1979: 237, figs. 30A-C. Type-locality: Colombia, Valle, río Sabaletas, 4 km east of Sabaletas. Distr. - Colombia (Chocó, Valle, Cauca). HT ♀, 4 ♀ PT [FSCA]. Ref. - Fairchild & Burger, 1994: 87 (cat.).

inanis (Fabricius), 1787: 356 (*Tabanus*). Type-locality: "Cayenne. Rohr" [cf. Papavero, 1971a: 20]. Distr. - Southern Mexico s. to Peru and Brazil (São Paulo, Paraná). NT ♀ [ZMKU]. Refs. – Fabricius, 1794: 368 (*Tabanus*); Kertész, 1908: 261 (cat.; *Tabanus*, as syn. of *mexicanus* Linnaeus, 1758); Kröber, 1934: 296 (cat.; *Tabanus* (*Chlorotabanus*)); Bequaert, 1940a: 318 (*Tabanus* (*Chlorotabanus*)); Fairchild, 1940a: 714, figs. 1, 1a, 1b; Martins, 1940: 199 (*Tabanus* (*Chlorotabanus*)); Bequaert & Renjifo-Salcedo, 1946: 73; Philip & Fairchild, 1956: 316, figs. 1a-e; Barretto, 1957: 83; Fairchild & Aitken, 1960: 5; Fairchild, 1961d: 28 (check list, Costa Rica), 1966c: 439, 1966d: 18 (Fabricius' material), 1970: 842, 1971: 55 (cat.); Hogue & Fairchild, 1974: 17 (check list, Costa Rica); Fairchild, 1975a: 262 (Kröber's material); Moucha, 1976: 193 (cat.); Wilkerson, 1979: 239; Fairchild, 1986: 59; Fairchild & León, 1986: 110; Rafael, Gorayeb, Rosa & Henriques, 1991: 355; Fairchild & Burger, 1994: 87 (cat.); Henriques & Rafael, 1999: 203; Rafael & Charlwood, 2001: 411 (crepuscular activity); Contreras-Lichtenberg, 2002: 198 (specimens from Brazil, Mato Grosso, in NMW, collected by J. Natterer; cf. Papavero, 1971a: 83); Oliveira, Ferreira & Rafael, 2007: 792, 794 (sazonality, diurnal flight activity); Turcatel, Carvalho & Rafael, 2007: 275 (cat.).

ochroleucus Meigen, 1804: 172 (*Tabanus*). Type-locality: unknown. ST ♂ ♀ lost. Ref. – Meigen, 1820: 62 (*Tabanus*); Kertész, 1908: 261 (cat.; *Tabanus*, as syn. of *mexicanus* Linnaeus, 1758).

sulphureus Palisot de Beauvois, 1819: 222, pl. 3, fig. 6 (*Tabanus*). Type-locality: 'Saint Domingue'. HT ♀ lost. Ref. - Kertész, 1908: 261 (cat.; *Tabanus*, as syn. of *mexicanus* Linnaeus, 1758).

sulphureus Macquart, 1847: 35 (1847: 19) (*Tabanus*; preocc. Palisot de Beauvois, 1819). Type-locality: 'Brazil' (part). LT ♀ [BMNH]. Refs. – Walker, 1859: 215 (*Tabanus*); Hunter, 1901: 144 (cat.; *Tabanus*); Kertész, 1908: 283 (cat.; *Tabanus*); Brèthes, 1921: 62 (*Tabanus*); Fairchild, 1956: 29 (syn.); Chainey, 1990: 311.

inconspicuus Walker, 1848: 171 (*Tabanus*). Type-locality: unknown. HT ♀ [BMNH]. Refs. – Fairchild, 1956: 20 (syn.);

- Chainey, 1990: 275.
viridiflavus Walker, 1850b: lxvi (*Tabanus*). Type-locality: "Brazil". HT ♀ lost. Ref. - Kertész, 1908: 261 (cat.; *Tabanus*, as syn. of *mexicanus* Linnaeus, 1758).
- leucochlorus** Fairchild, 1961c: 439, fig. 2. Type-locality: Brazil, Amapá, Serra do Navio. Distr. – Venezuela, French Guiana, Surinam, n. Brasil, e. Peru. HT ♀ [MZUSP]. Refs. – Fairchild, 1966c: 439, 1970: 843, 1971: 55 (cat.); Moucha, 1976: 193 (cat.); Fairchild & Burger, 1994: 87 (cat.); Henriques & Rafael, 1999: 203.
- mexicanus** (Linnaeus), 1758: 602 (*Tabanus*). Type-locality: "South America". Distr.- s. Mexico to Ecuador (Esmeraldas), n. Brazil, Trinidad. HT ♀ [NRS]. Refs. – Fabricius, 1781: 457 (*Tabanus*), 1794: 367 (*Tabanus*), 1805: 98 (*Tabanus*); Wiedemann, 1821: 76 (*Tabanus*), 1828: 147 (*Tabanus*); Macquart, 1838: (1838: 143) (*Tabanus*); Walker, 1854: 215 (*Tabanus*); Bellardi, 1859: 59 (*Tabanus*); Osten Sacken, 1876: 459 (*Tabanus*), 1886: 56 (*Tabanus*); Townsend, 1897: 21 (*Tabanus*); Hunter, 1901: 142 (cat.; *Tabanus*); Aldrich, 1905: 205 (cat.; *Tabanus*); Kertész, 1908: 260 (cat.; *Tabanus*); Kröber, 1931a: 91, 1934: 297 (cat.; *Tabanus (Chlorotabanus)*); Fairchild, 1940a: 715, figs. 2, 2a, 2b; Pechuman, 1942: 57 (*Tabanus (Chlorortabanus)*); Stone, 1944: 132; Bequaert & Renjifo-Salcedo, 1946: 73; Philip, 1952: 310 (Linnaeus' TP); Philip & Fairchild, 1956: 315, fig. 1f; Fairchild & Aitken, 1960: 5; Fairchild, 1961d: 28 (check list, Costa Rica); Lee, Fairchild & Barreto, 1969: 450; Fairchild, 1970: 843, 1971: 55 (cat.); Hogue & Fairchild, 1974: 18 (check list, Costa Rica); Moucha, 1976: 193 (cat.); Wilkerson, 1979: 240; Fairchild, 1986: 59; Fairchild & León, 1986: 110; Fairchild & Burger, 1994: 87 (cat.); Cárdenas & Vieira, 2005: 154 (Ecuador records).
- olivaceus* DeGeer, 1776: 229, pl. 30, fig. 6 (*Tabanus*). Type-locality: "Surinam". HT ♀ [NRS].
- punctatus* Fabricius, 1787: 355 (*Tabanus*). Type-locality: "Cayenne. Rohr" [cf. Papavero, 1971a:20]. HT ♀ [ZMKU]. Ref. – Fabricius, 1794: 368 (*Tabanus*).
- tetrapunctus* Thunberg, 1827a: 57, pl. 1, fig. 2 (*Tabanus*). Type-locality: "Brazil and Islands of South America". HT ♀ [ZMUU]. Ref. - Kertész, 1908: 214 (cat.; *Dichelacsra*; as syn. of *alcicornis* Wiedemann, 1828).
- tetrapunctatus* Philip, 1967a: 1235 (*Tabanus*), error.
- ochreus** Philip & Fairchild, 1956: 317, fig. 4. Type-locality: Brazil, São Paulo, Bocaina. Distr. – Brazil (São Paulo). HT ♀ [MCZ]. Refs. - Fairchild, 1971: 55 (cat.); Moucha, 1976: 193 (cat.); Arnaud, 1985: 142; Fairchild & Burger, 1994: 87 (cat.).
- parviceps** (Kröber), 1934: 297 (cat.; *Tabanus (Chlorotabanus)*; *nom. nov.* for *microcephalus* Kröber, 1930). Type-locality: Brazil, Minas Gerais, São João del Rei. Distr. – Guyana, Peru, Brazil (Rondônia, Minas Gerais, Rio de Janeiro, São Paulo, Paraná, Santa Catarina, Rio Grande do Sul), Paraguay, Uruguay, Argentina (Misiones, Corrientes, Entre Rios). Refs. - Philip & Fairchild, 1956: 318, figs. 2-3; Barretto, 1957: 83 (*Chlorotabanus*); Coscarón, 1966: 58, 1967b: 114; Fairchild, 1967b: 361, 1971: 56 (cat.); Moucha, 1976: 193 (cat.); Fairchild & Burger, 1994: 87 (cat.); Krolow, Krüger & Ribeiro, 2007: 254 (list); Turcatel, Carvalho & Rafael, 2007: 275 (cat.).
- microcephalus* Kröber, 1930c: 17 (*Tabanus*, preocc. Osten Sacken, 1887). Type-locality: "Brazil, [Minas Gerais], São João [del Rei]. Sello" [Cf. Papavero, 1971: 56-60]. HT ♂ [MNHUB]. Ref. - Philip & Fairchild, 1956: 318, figs. 2, 3.
- sulfureus* Macquart of Brèthes, 1921: 62.

Genus *Cryptotylus* Lutz, 1913

- Cryptotylus* Lutz, 1909b: 29, *nomen nudum*.
- Cryptotylus** Lutz, 1913b: 487 (sep., p. 6) (1914a: 166 (sep. p. 6)) (as *Chryptotylus*, error). Type-species, *Tabanus unicolor* Wiedemann, 1828 (mon.). Refs. – Fairchild, 1951a: 121, 1961a: 238.
- Ommalia* Enderlein, 1923: 545. Type-species, *Ommalia viridis* Enderlein, 1925 (sub. des., Enderlein, 1925a: 388) = *Cryptotylus unicolor* (Wiedemann, 1828).
- Refs. - Philip & Fairchild, 1956 (key); Gorayeb & Fairchild, 1985 (key).
- cauri** Stone, 1944: 130. Type-locality: Venezuela, Caura Valley. Distr. – Venezuela, Surinam. HT ♀ [MCZ]. Refs. - Philip & Fairchild, 1956: 322, fig. 5 (*Chlorotabanus (Cryptotylus)*); Fairchild, 1971: 77 (cat.); Moucha, 1976: 206 (cat.); Fairchild & Burger, 1994: 115 (cat.).
- chloroticus** (Philip & Fairchild), 1956: 320, fig. 7 (*Chlorotabanus (Cryptotylus)*). Type-locality: Panama, Panama Prov., Moja Pollo. Distr. – Panama, Colombia, Trinidad. HT ♀, PT ♂ [MCZ], 7 ♀, 2 ♂ PT [FSCA], other PT [USNM, MCZ, NMW, BMNH, DECU, and CAS]. Refs. - Fairchild & Aitken, 1960: 5 (*Chlorotabanus (Cryptotylus)*); Fairchild, 1971: 77 (cat.); Moucha, 1976: 206 (cat.); Wilkerson, 1979: 314, fig. 34M; Arnaud, 1985: 111; Fairchild, 1986: 82; Fairchild & Burger, 1994: 115 (cat.).
- limonus* Townsend of Fairchild, 1940a: 720, figs. 5, 5a, 5b, Bequaert, 1944: 17, Stone, 1944: 132 and Bequaert & Renjifo

- Salcedo, 1946: 73, misident.
- ssp. **aeratus** (Philip & Fairchild), 1956: 321, fig. 8 (*Chlorotabanus (Cryptotylus)*). Type-locality: Brazil, Mato Grosso do Sul, Maracaju. Distr. - Brazil (São Paulo, Mato Grosso do Sul), Paraguay, Bolivia. HT ♀ [MCZ], PT ♂ [MZUM]. Refs. - Fairchild, 1971: 77 (cat.); Moucha, 1976: 206 (cat.); Arnaud, 1985: 95; Fairchild & Burger, 1994: 115 (cat.).
- princeps* Brèthes of Bequaert, 1940: 18, Fairchild, 1940: 718 and Stone, 1944: 132, misident.
- inanis* Fabricius of Kröber, 1930c: 15, part, misident.
- stonei** Maldonado Capriles, 1955: 189, figs. L-3. Type-locality: Venezuela, Amazonas, río Cunucunuma, affluent of the Orinoco. Distr. - Venezuela (Amazonas). HT ♀ [USNM], 1 ♀ PT [FSCA]. Refs. - Fairchild, 1971: 78 (cat.); Moucha, 1976: 206 (cat.); Fairchild & Burger, 1994: 115 (cat.).
- unicolor** (Wiedemann), 1828: 141 (*Tabanus*). Type-locality: "Brazil". Distr. - Panama to Brazil (Mato Grosso), Paraguay, Argentina (Chaco). HT ♀ lost. Refs. - Walker, 1854: 214 (*Tabanus*); Williston, 1895: 195 (*Tabanus*); Hunter, 1901: 144 (cat.; *Tabanus*); Kertész, 1908: 290 (cat.; *Tabanus*); Kröber, 1934: 271 (cat.; *Amphichlorops*); Fairchild, 1940a: 719, figs. 4, 4a, 4b; Martins, 1940: 172; Pechuman, 1944: 55 (*Amphichlorops*); Bequaert & Renjifo-Salcedo, 1946: 73; Philip & Fairchild, 1956: 318, figs. 1g-h (*Chlorotabanus (Cryptotylus)*); Barretto, 1957: 83; Hack & García, 1959: 568; Fairchild & Aitken, 1960: 5 (*Chlorotabanus (Cryptotylus)*); Coscarón, 1967b: 115 (*Chlorotabanus (Cryptotylus)*); Fairchild, 1967: 81 (Wiedemann's type), 1970: 845, 1971: 78 (cat.); Moucha, 1976: 206 (cat.); Wilkerson, 1979: 315; Fairchild, 1986: 82; Rafael, Gorayeb, Rosa & Henriques, 1991: 353; Fairchild & Burger, 1994: 115 (cat.); Coscarón & Poi de Neiff, 1996: 65, figs. 1-8 (pupa); Coscarón, Mancebo & Coscarón-Arias, 1998: 91, figs. 1-14 (larva), 15-20 (pupa); Rafael & Charlwood, 2001: 411 (crepuscular activity).
- ferrugineus* Thunberg, 1789: 91 (*Tabanus*; preocc. Ström, 1768). Type-locality: "Cayenne". HT ♀ [ZMUU]. Refs. - Thunberg, 1827: 55 (*Tabanus*); Philip, 1967: 1235.
- castaneus* Macquart, 1834: 198 (*Tabanus*). Type-locality: "Cayenne". HT ♂? lost. Refs. - Walker, 1854: 209 (*Tabanus*); Kertész, 1908: 233 (cat.; *Tabanus*); Kröber, 1934: 307 (cat.; *Tabanus (Tabanus)*).
- ochraceus* Macquart, 1838a: 153 (1838: 149) (*Tabanus*). Type-locality: unknown (?Cayenne). HT ♀ [MNHN]. Refs. - Macquart, 1845: 42 (*Tabanus*); Walker, 1854: 265 (*Tabanus*); Hunter, 1901: 143 (cat.; *Tabanus*); Kertész, 1908: 266 (cat.; *Tabanus*); Fairchild, 1956: 24 (syn.).
- sulphureus* Macquart, 1847: 35 (1847: 19) (*Tabanus*). Type-locality: "Brazil". LT ♀, 1 ♀ PLT [BMNH]. Ref. - Chainey, 1990: 311.
- princeps* Brèthes, 1910: 478 (*Tabanus*). Type-locality: Brazil, Mato Grosso. HT ♀ [MACN]. Refs. - Brèthes, 1921: 62 (*Tabanus*); Kröber, 1934: 271 (cat.; *Amphichlorops*).
- viridis* Enderlein, 1925a: 389 (*Ommalia*). Type-locality: Colombia, Cordillera. HT ♂ [MNHUB]. Refs. - Kröber, 1934: 296 (cat.; *Tabanus (Chlorotabanus)*, as syn. of *Chlorotabanus inanis* (Fabricius, 1794)); Fairchild, 1966c: 11 (*Ommalia*; Enderlein's type).
- xikrin** Gorayeb & Fairchild, 1985: 102, figs. 1-3. Type-locality: Brazil, Pará, Serra Norte, N1, Canga. Distr. - Brazil (Pará). HT ♀ [MPEG], 6 ♀ PT [FSCA]. Ref. - Fairchild & Burger, 1994: 116 (cat.).

Genus *Dasybasis* Macquart, 1847

- Dasybasis** Macquart, 1847: 41 (1847: 25). Type-species, *Dasybasis appendiculata* Macquart, 1847 (mon.).
- Pseudoselasoma* Brèthes, 1910: 475. Type-species, *Pseudoselasoma opacum* Brèthes, 1910 (subs. des., Enderlein, 1922: 346 (in key)). Ref. - Trojan, 1994c: 161, fig. 72.
- Archiplatius* Enderlein, 1922: 348 (in key). Type-species, *Tabanus trifarius* Macquart, 1838 (orig. des.) = *Dasybasis (Dasybasis) chilensis* (Macquart, 1838). Refs. - Trojan, 1994c: 119, fig. 44.
- Stypommia* Enderlein, 1922: 346 (in key). Type-species, *Stypommia patagonica* Enderlein, 1925 (sub. des.; Enderlein, 1925a: 348) = *Dasybasis (Dasybasis) trita* (Walker, 1837).
- Coscaronia* Trojan, 1994c: 126, fig. 49 (preocc. Cortés, 1986). Type-species, *Agelanius alticola* Enderlein, 1925 (orig. des.).
- N. SYN.**
- Refs. - Coscarón & Philip, 1967a (key), 1967b (rev.); González, 2001b (cladistic analysis of subgenera, southern Neotropics).

- adornata** (Kröber), 1934: 298 (cat.; *Tabanus (Agelanius)*; *nom. nov.* for *ornatus* Kröber, 1931). Type-locality: Peru, Cuzco, Paso de Lares (as Laristhal). Distr. - Peru. Refs. - Coscarón & Philip, 1967b: 38, fig. 1; Moucha, 1968: 5; Fairchild, 1971: 36 (cat.); Moucha, 1976: 214 (cat.); Fairchild & Burger, 1994: 62 (cat.).
- ornatus* Kröber, 1931b: 285 (*Tabanus (Agelanius)*; preocc. Jaenicke, 1867). Type-locality: Peru, Cuzco, Paso de Lares

- (as *Laristal*). HT ♀ [DFS].
- albohirta** (Walker), 1837: 338 (*Tabanus*). Type-locality: Argentina, Straits of Magellan, Cape Gregory. Distr. - Argentina (Córdoba, Buenos Aires, San Lu s, Santiago del Estero, Santa F , Neuqu n, Chubut). HT ♀ [BMNH]. Refs. - Br thes, 1907: 284 (*Tabanus*; cat.), 1921: 59 (*Tabanus*); Kr ber, 1930j: 153, pl. 5, fig. 13 (*Tabanus (Agelanius)*), 1931b: 289, 1934: 299 (cat.; *Tabanus (Agelanius)*); Fairchild, 1956: 10; Coscar n, 1967b: 116; Coscar n & Philip, 1967b: 40, figs. 2A-I, 3A-D; Fairchild, 1971: 36 (cat.); Moucha, 1976: 214 (cat.); Fairchild & Burger, 1994: 62 (cat.).
- albescens* Kr ber, 1931b: 289 (*Tabanus (Agelanius)*). Type-locality: Argentina, Rivadavia. HT ♀ [DFS]. Ref. - Kr ber, 1934: 298 (cat.; *Tabanus (Agelanius)*). Ref. - Coscar n & Philip, 1967b: 40 (syn.).
- albosignata** (Kr ber), 1930j: 156 (*Tabanus (Agelanius)*). Type-locality: Argentina, Neuqu n. Distr. - Chile (San Antonio, Biob o), Argentina (Neuqu n, R o Negro, Chubut). HT ♀ [ZSBS]. Refs. - Kr ber, 1931b: 285, 1934: 299 (cat.; *Tabanus (Agelanius)*); Coscar n, 1967b: 117; Coscar n & Philip, 1967b: 43, figs. 4A-I; Fairchild, 1971: 36 (cat.); Coscar n, 1972a: 67; Moucha, 1976: 215 (cat.); Coscar n & Gonz lez, 1991: 129; Fairchild & Burger, 1994: 62 (cat.).
- canescens* Kr ber, 1931b: 287 (*Tabanus (Agelanius)*; preocc. Surcouf, 1909). Type-locality: Argentina, Neuqu n. HT ♀ [ZSBS] (same specimen as *albosignata*). Ref. - Coscar n & Philip, 1967b: 43 (syn.).
- canicolor* Kr ber, 1934: 299 (cat.; *Tabanus (Agelanius)*; *nom. nov.* for *canescens* Kr ber, 1931). Type-locality: Argentina, Neuqu n. Type-locality: Argentina, Neuqu n. Ref. - Moucha, 1968: 6.
- albotibialis** (Kr ber), 1931b: 292 (*Tabanus (Agelanius)*). Type-locality: Peru, Puno, lake Titicaca. Distr. - Peru (Puno). ST ♂ ♀ destroyed [ISTH]. NT ♀ [DFS]. Refs. - Kr ber, 1934: 299 (cat.; *Tabanus (Agelanius)*); Coscar n & Philip, 1967b: 45, figs. 5A-H, 6A-D; Fairchild, 1971: 36 (cat.); Moucha, 1976: 215 (cat.); Fairchild & Burger, 1994: 63 (cat.).
- alticola** (Enderlein), 1925a: 377 (*Agelanius*). Type-locality: Argentina, Salta, Cachi. Distr. - Argentina (Salta, Tucum n, Mendoza). ST ♀ [MNHUB]. Refs. - Kr ber, 1934: 299 (cat.; *Tabanus (Agelanius)*); Coscar n & Philip, 1967b: 48, figs. 7A-H, 8A-D; Fairchild, Fairchild, 1966c: 4 (Enderlein's type); Coscar n, 1967b: 117; Fairchild, 1971: 36 (cat.); Coscar n, 1972a: 67; Moucha, 1976: 215 (cat.); Fairchild & Burger, 1994: 63 (cat.); Trojan, 1994c: 128 (*Coscaronia*).
- andicola** (Philippi), 1865: 716 (*Tabanus*). Type-locality: Chile, Prov. Santiago. Distr. - Chile (Elqui, Los Andes, Valpara so, Cordillera, Curic , Linares,  uble, Concepci n, Biob o, Arauco, Valdivia, Osorno), Argentina (Neuqu n, R o Negro, Chubut). HT ♀ [MNHNS]. Refs. - Hunter, 1901: 139 (cart.; *Tabanus*); Kert sz, 1908: 221 (cat.; *Tabanus*); Kr ber, 1930j: 155, 1934: 299 (cat.; *Tabanus (Agelanius)*); Coscar n, 1967b: 117; Coscar n & Philip, 1967b: 51, figs. 9A-M; Philip, 1968c: 13 (Philippi's TP); Castro (R. J.), 1969: 448; Fairchild, 1971: 37 (cat.); Coscar n, 1972a: 67; Moucha, 1976: 215 (cat.); Coscar n, 1991: 10, figs. 1A-H (larva), 2A-E (pupa); Coscar n & Gonz lez, 1991: 129; Fairchild & Burger, 1994: 63 (cat.).
- venustus* Kr ber, 1930j: 155, pl. 5, fig. 15 (*Tabanus (Agelanius)*). Type-locality: Chile, Casa Pangu . HT ♀ lost [BMNH]. Ref. - Kr ber, 1934: 302 (cat.; *Tabanus (Agelanius)*); Coscar n, 1962b: 52; Coscar n & Philip, 1967b: 51 (syn.).
- antilope** (Br thes), 1910: 480 (1921: 73) (*Tabanus*). Type-locality: Argentina, Santa Cruz. Distr. - Argentina (Buenos Aires, Neuqu n, R o Negro, Chubut, Santa Cruz). LT ♀ [MACN]. Refs. - Br thes, 1921: 73 (*Tabanus*); Kr ber, 1930j: 148, 1934: 306 (cat.; *Tabanus (Tabanus)*); Coscar n, 1967b: 117; Coscar n & Philip, 1967b: 54, figs. 10A-K; Fairchild, 1971: 37 (cat.); Coscar n, 1972a: 67; Moucha, 1976: 215 (cat.); Fairchild & Burger, 1994: 63 (cat.).
- arauca** Coscar n & Philip, 1967a: 101. Type-locality: Chile, Valpara so, La Cruz ( ); Malleco, Angol ( ). Distr. - Chile (Huasco, Elqui, Quillota, Valpara so, San Antonio, Curic , Biob o, Malleco). HT ♀, PT ♂ ♀ (including "allotype") [CAS]. Refs. - Coscar n & Philip, 1967b: 56, figs. 11A-H, 12A-G; Fairchild, 1971: 37 (cat.); Coscar n, 1972a: 67; Moucha, 1976: 215 (cat.); Arnaud, 1985: 100; Coscar n & Gonz lez, 1991: 129; Fairchild & Burger, 1994: 63 (cat.).
- arica** Coscar n & Philip, 1967a: 100. Type-locality: Chile, Parinacota, Bel n. Distr. - Chile (Parinacota, El Loa). HT ♀ [DECU], 1 ♀ PT [FSCA]. Refs. - Coscar n & Philip, 1967b: 59, figs. 13A-H; Fairchild, 1971: 37 (cat.); Moucha, 1976: 215 (cat.); Arnaud, 1985: 100; Coscar n & Gonz lez, 1991: 130; Fairchild & Burger, 1994: 63 (cat.).
- barbata** Coscar n & Philip, 1967b: 61, figs. 14A-D. Type-locality: Chile, Arica, 8 mi. s. e. of Limbani, 15,000 ft. Distr. - Chile (Arica). HT ♂ [FSCA]. Refs. - Fairchild, 1971: 37 (cat.); Moucha, 1976: 215 (cat.); Coscar n & Gonz lez, 1991: 130; Arnaud, 1985: 104; Fairchild & Burger, 1994: 63 (cat.).
- bejaranoi** Coscar n & Philip, 1967a: 98. Type-locality: Argentina, Mendoza, arroyo Tulumaya. Distr. - Argentina (Mendoza). HT ♀ [MACN]. Refs. - Coscar n, 1967b: 118; Coscar n & Philip, 1967b: 63, figs. 15A-D; Fairchild, 1971: 37 (cat.); Coscar n, 1972a: 67; Moucha, 1976: 215 (cat.); Arnaud, 1985: 105; Fairchild & Burger, 1994: 63 (cat.).
- belenensis** Coscar n & Philip, 1967a: 101. Type-locality: Chile, Parinacota, Bel n. Distr. - Chile (Parinacota). HT ♀ [DECU]. Refs. - Coscar n & Philip, 1967b: 65, figs. 16A-H; Fairchild, 1971: 37 (cat.); Moucha, 1976: 215 (cat.); Coscar n & Gonz lez, 1991: 130; Fairchild & Burger, 1994: 63 (cat.).
- belenensis* Arnaud, 1985: 105, error.
- bolivame** Coscar n & Philip, 1967a: 101. Type-locality: Bolivia, Cochabamba, Paratoni. Distr. - Bolivia (Cochabamba). HT ♀ [CAS]. Refs. - Coscar n & Philip, 1967b: 56, fig. 17; Fairchild, 1971: 37 (cat.); Moucha, 1976: 215 (cat.); Arnaud, 1985: 107; Fairchild & Burger, 1994: 63 (cat.).
- bonariensis** (Macquart), 1838a: 142 (1838: 138) (*Tabanus*). Type-locality: Argentina, Buenos Aires. Distr. - Argentina

- (Buenos Aires, San Luis, La Pampa, Córdoba). HT ♀ lost. Refs. – Walker, 1854: 209 (*Tabanus*); Lynch Arribálzaga, 1882: 134 (*Tabanus*); Hunter, 1901: 138 (cat.; *Tabanus*); Brèthes, 1907: 284 (*Tabanus*; cat.); Kertész, 1908: 228 (cat.; *Tabanus*); Brèthes, 1921: 59 (*Tabanus*); Kröber, 1934: 299 (cat.; *Tabanus (Agelanius)*); Coscarón, 1967b: 118; Coscarón & Philip, 1967b: 69, figs. 18A-I; Fairchild, 1971: 37 (cat.); Moucha, 1976: 215 (cat.); Fairchild & Burger, 1994: 63 (cat.).
- brethesi** Coscarón & Philip, 1967a: 98. Type-locality: Argentina, Neuquén, Copahué. Distr. - Argentina (Neuquén, Río Negro). HT ♀ [MACN]. Refs. – Coscarón, 1967b: 118; Coscarón & Philip, 1967b: 71, figs. 19A-H; Fairchild, 1971: 37 (cat.); Moucha, 1976: 215 (cat.); Arnaud, 1985: 108; Fairchild & Burger, 1994: 64 (cat.).
- bruchii** (Brèthes), 1910: 481 (*Tabanus*). Type-locality: Argentina, Catamarca. Distr. - Chile (Parinacota, Elqui). Argentina (Catamarca, Jujuy, Tucumán, La Rioja). LT ♀ [MACN]. Refs. – Brèthes, 1921: 53 (*Tabanus*); Kröber, 1934: 299 (cat.; *Tabanus (Agelanius)*); Coscarón, 1967b: 118; Coscarón & Philip, 1967b: 73, figs. 20A-G; Fairchild, 1971: 37 (cat.); Coscarón, 1972a: 67; Moucha, 1976: 215 (cat.); Fairchild & Burger, 1994: 64 (cat.); Trojan, 1994c: 128 (*Coscaronia*); González, 2002: 274, figs. 11-14 (larva), 15-21 (pupa).
bruchii Trojan, 1994c: 128 (*Coscaronia*), error.
- bulbiscapens** Coscarón & Philip, 1967b: 75, figs. 21A-D. Type-locality: Peru, Arequipa. Distr. - Peru. HT ♂ [CAS]. Refs. – Fairchild, 1971: 37 (cat.); Moucha, 1976: 216 (cat.); Arnaud, 1985: 109; Fairchild & Burger, 1994: 64 (cat.).
- bulbula** Coscarón & Philip, 1967a: 97. Type-locality: Bolivia, Oruro, 6 km north of Challapata, 3500 m. Distr. – Chile (Parinacota, Antofagasta), Bolivia. Refs. – Coscarón & Philip, 1967b: 77, figs. 22A-C; Fairchild, 1971: 37 (cat.); Coscarón, 1972a: 67; Moucha, 1976: 216 (cat.); Arnaud, 1985: 109; Coscarón & González, 1991: 130; Fairchild & Burger, 1994: 64 (cat.).
- canipilis** (Kröber), 1934: 299 (cat.; *Tabanus (Agelanius)*); *nom. nov.* for *canus* Kröber, 1931). Type-locality: Argentina, Río Gallegos. Distr. - Argentina (Santa Cruz, Neuquén, Chubut). Refs. – Kröber, 1931b: 278; Coscarón, 1962a: 52, 1967b: 118; Coscarón & Philip, 1967b: 78, figs. 23A-H, 24A-H, 25A-D; Fairchild, 1971: 37 (cat.); Coscarón, 1972a: 67; Moucha, 1976: 216 (cat.); Coscarón, 1991: 12, figs. 3A-E (pupa); Fairchild & Burger, 1994: 64 (cat.).
canus Kröber, 1931b: 278 (*Tabanus (Agelanius)*); preocc. Karsch, 1879). Type-locality: Argentina (Río Gallegos). HT ♀ [DFS].
- caprii** Coscarón & Philip, 1967a: 102. Type-locality: Argentina, La Rioja, Guayapas. Distr. - Argentina (La Rioja, Mendoza, Río Negro). HT ♀ [MACN]. Refs. – Coscarón, 1967b: 118; Coscarón & Philip, 1967b: 56, figs. 26A-G; Fairchild, 1971: 38 (cat.); Moucha, 1976: 216 (cat.); Arnaud, 1985: 110; Fairchild & Burger, 1994: 64 (cat.).
caprii Trojan, 1994c: 128 (*Coscaronia*), error.
- chilensis** (Macquart), 1838a: 145 (1838: 141) (*Tabanus*). Type-locality: “Chile”. Distr. - Chile (Copiapó, Huasco, Elqui, Limarí, Choapa, Los Andes, Valparaíso, Santiago, Cordillera, Cachapoal, Curicó, Ñuble, Arauco, Concepción, Biobío, Malleco, Osorno), Argentina (Mendoza to Río Negro). LT ♀ [MNHNP]. Refs. – Blanchard, 1852: 395, pl. 2, fig. 4 (*Tabanus*); Walker, 1854: 198 (*Tabanus*); Philippi, 1865: 714 (*Tabanus*); Hunter, 1901: 140 (cat.; *Tabanus*); Kertész, 1908: 233 (cat.; *Tabanus*); Kröber, 1934: 299 (cat.; *Tabanus (Agelanius)*); Fairchild, 1956: 13; Coscarón, 1967b: 119; Coscarón & Philip, 1967b: 87, figs. 28A-J, 29A-H, 30A-C, 31A-D; Castro (R. J.), 1969: 448; Fairchild, 1971: 38 (cat.); Moucha, 1976: 216 (cat.); Coscarón, 1991: 14, figs. 4A-D (pupa); Coscarón & González, 1991: 130, figs. 82-83; Fairchild & Burger, 1994: 64 (cat.).
- trifarius* Macquart, 1838a: 144 (1838: 140) (*Tabanus*). Type-locality: “Chile”. HT ♀ lost. Refs. – Blanchard, 1852: 395 (*Tabanus*); Walker, 1854: 197 (*Tabanus*); Philippi, 1865: 714 (*Tabanus*); Hunter, 1901: 144 (cat.; *Tabanus*); Kertész, 1908: 287 (cat.; *Tabanus*); Kröber, 1934: 302 (cat.; *Tabanus (Agelanius)*).
- maculiventris* Macquart, 1850: 337 (1850: 33) (*Tabanus*). Type-locality: “Chile”. LT ♀ [MNHNP]. Refs. – Walker, 1854: 219 (*Tabanus*); Hunter, 1901: 142 (cat.; *Tabanus*); Kertész, 1908: 259 (cat.; *Tabanus*); Kröber, 1934: 310 (cat.; *Tabanus (Tabanus)*); Fairchild, 1956: 22 (syn.); Philip, 1961a: 113.
- rubrifrons* Blanchard, 1852: 396, pl. 2, fig. 7 (*Tabanus*). Type-locality: “Chile”. LT ♀ [MNHNP]. Refs. – Philippi, 1865: 617 (*Tabanus*); Hunter, 1901: 143 (cat.; *Tabanus*); Kertész, 1908: 275 (cat.; *Tabanus*); Kröber, 1934: 302 (cat.; *Tabanus (Agelanius)*).
- rubromaculatus* Blanchard, 1852, pl. 2, fig. 8 (as *maculiventris* Macquart in text).
- rubromarginatus* Blanchard, 1852, pl. 2, fig. 7 (as *rubrifrons* in text).
- fulvipes* Philippi, 1865: 723 (*Tabanus*). Type-locality: Chile, Illapel. HT ♀ [MNHNS]. Refs. – Kirby, 1884: 457 (*Tabanus*; Patagonia, Messier Channel); Hunter, 1901: 140 (cat.; *Tabanus*); Kertész, 1908: 243 (cat.; *Tabanus*); Kröber, 1934: 300 (cat.; *Tabanus (Agelanius)*); Philip, 1968c: 14 (Philippi’s TP).
- interpositus* Rondani, 1868: 38 (*Agelanius*). Type-locality: Argentina, Mendoza. HT ♀ [MZF]. Refs. – Lynch Arribálzaga, 1882: 134 (*Tabanus*); Hunter, 1901: 141 (*Tabanus*); Brèthes, 1907: 285 (*Tabanus*; cat.); Kertész, 1908: 252 (cat.); Brèthes, 1921: 49 (*Tabanus*); Kröber, 1934: 300 (cat.; *Tabanus (Agelanius)*); Philip, 1965b: 122 (Rondani’s TP).
- pachnodes* Schiner, 1868: 84 (*Tabanus*). Type-locality: Chile, Valparaíso. HT ♀ [NMW]. Refs. – Hunter, 1901: 142 (cat.; *Tabanus*); Kertész, 1908: 267 (cat.; *Tabanus*); Kröber, 1930j: 154, pl. 5, fig. 14 (*Tabanus (Agelanius)*), 1934: 301 (cat.; *Tabanus (Agelanius)*); Philip, 1961a: 113 (n. comb.); Fairchild, 1967c: 250 (Schiner’s HT).

- chillan** Coscarón, 1972a: 69, figs. 10-17. Type-locality: Chile, Ñuble, Termas de Chillán. Distr. – Chile (Ñuble). HT ♀ [CEEUC]. Ref. – Fairchild & Burger, 1994: 64 (cat.).
- chubutensis** Coscarón, 1962b: 52, figs. 1-14. Type-locality: Argentina, Chubut, Estancia Shamman. Distr. – Argentina (Neuquén, Chubut). HT ♀ [FCNMLP]. Refs. – Coscarón, 1967b: 119; Coscarón & Philip, 1967b: 94; Fairchild, 1971: 38 (cat.); Moucha, 1976: 216 (cat.); Coscarón, 1972a: 69; Coscarón & González, 1991: 130; Fairchild & Burger, 1994: 64 (cat.); Trojan, 1994c: 128 (*Coscaronia*).
- colla** Coscarón, 1969a: 115, figs. 1-13. Type-locality: Argentina, Jujuy, Turilari, 4000 m. Distr. - Argentina (Jujuy). HT ♀ [MACN]. Refs. – Moucha, 1976: 216 (cat.); Fairchild & Burger, 1994: 65 (cat.).
- coquimbo** Coscarón, 1972a: 67, figs. 1-9. Type-locality: Chile, Coquimbo, Río Seco. Distr. - Chile (Coquimbo). HT ♀ [CEEUC], PT ♀ [FCNMLP]. Ref. – Fairchild & Burger, 1994: 65 (cat.).
- cumelafquen** Coscarón, 1962a: 43, figs. 14-26. Type-locality: Argentina, Chubut, lago Fontana. Distr. – Argentina (Chubut). HT ♀ [FCNMLP]. Refs. – Coscarón, 1967b: 119; Coscarón & Philip, 1967b: 86; Fairchild, 1971: 38 (cat.); Moucha, 1976: 217 (cat.); Fairchild & Burger, 1994: 65 (cat.).
- delpontei** Coscarón & Philip, 1967a: 98. Type-locality: Argentina, Neuquén, Copahué. Distr. - Argentina (Neuquén, Catamarca). HT ♀ [MACN]. Refs. – Coscarón, 1967b: 119; Coscarón & Philip, 1967b: 95, figs. 32A-H; Fairchild, 1971: 38 (cat.); Moucha, 1976: 217 (cat.); Arnaud, 1985: 115; Fairchild & Burger, 1994: 65 (cat.).
- ssp. **sepiapes** Coscarón & Philip, 1967a: 98. Type-locality: Chile, Malleco, Lonquimay, Marimenuco. Distr. – Chile (Malleco, Biobío). HT ♀ [DECU]. Refs. – Coscarón & Philip, 1967b: 97; Fairchild, 1971: 38 (cat.); Coscarón, 1972a: 69; Arnaud, 1985: 153; Moucha, 1976: 217 (cat.); Coscarón & González, 1991: 130; Fairchild & Burger, 1994: 65 (cat.).
- diaguita** Coscarón, 1989: 125, figs. 1-12. Type-locality: Argentina, Tucumán, Cumbres Calchaquies, Huaca Huasi, 4250 m. Distr. – Argentina (Tucumán). HT ♀ [IML]. Ref. – Fairchild & Burger, 1994: 65 (cat.).
- elquiensis** González, 2000: 629, figs. 1-8. Type-locality: Chile, Elqui, Paso La Ternera. Distr. – Chile (Elqui). HT ♀ [IEUMS].
- erynnis** (Brèthes), 1910: 481 (*Tabanus*). Type-locality: Argentina, Chubut. Distr. - Argentina (Río Negro, Neuquén, Chubut). LT ♀ [MACN]. Refs. – Brèthes, 1921: 72; Kröber, 1930j: 148, 1934: 308 (cat.; *Tabanus (Tabanus)*); Coscarón, 1967b: 119; Coscarón & Philip, 1967b: 98, figs. 33A-H; Fairchild, 1971: 38 (cat.); Coscarón, 1972a: 69; Moucha, 1976: 217 (cat.); Fairchild & Burger, 1994: 65 (cat.).
- excelsior** Fairchild, 1956: 15 (*nom. nov.* for *excelsus* Surcouf, 1919). Type-locality: Ecuador, Danas, 3778 m. Distr. - Ecuador. Refs. – Coscarón & Philip, 1967b: 100; Fairchild, 1971: 38 (cat.); Moucha, 1976: 217 (cat.); Fairchild & León, 1986: 115; Fairchild & Burger, 1994: 65 (cat.).
- excelsus* Surcouf, 1919: 228, fig. 30 (*Tabanus*; preocc. Ricardo, 1913). Type-locality: Ecuador, Danas, 3778 m. HT ♀ [MNHNP]. Refs. - Kröber, 1934: 274 (cat.; *Stypommia*); Fairchild, 1956: 15.
- fairchildi** Coscarón & Philip, 1967a: 97. Type-locality: Peru, Puno, Tincopalea, 13,500 fr. Distr. – Peru, Argentina (Jujuy). HT ♀ [FSCA]. Refs. – Coscarón & Philip, 1967b: 101, figs. 34A-G, 1967c: 43, figs. 1-15 (larva), 16-30 (pupa); Fairchild, 1971: 39 (cat.); Moucha, 1976: 217 (cat.); Arnaud, 1985: 119; Coscarón, 1991: 14, figs. 5A-B (larva), C-F (pupa); Fairchild & Burger, 1994: 65 (cat.).
- fornesi** Coscarón, 1974b: 129, figs. 1-9. Type-locality: Argentina, Tucumán, 10 km e. of Tafi del Valle. Distr. - Argentina (Tucumán, Salta). HT ♀ [FCNMLP]. Ref. – Fairchild & Burger, 1994: 65 (cat.).
- frequens** (Kröber), 1934: 300 (cat.; *Tabanus (Agelanius)*, *nom. nov.* for *communis* Kröber, 1931). Type-locality: Peru, Cuzco. Distr. - Peru (Cuzco, Puno), Bolivia (La Paz). Refs. - Kröber, 1934: 300 (cat.; *Tabanus (Agelanius)*); Coscarón & Philip, 1967b: 103, figs. 35A-I; Fairchild, 1971: 39 (cat.); Coscarón, 1972a: 69; Moucha, 1976: 217 (cat.); Fairchild & Burger, 1994: 65 (cat.).
- communis* Kröber, 1931b: 282 (*Tabanus (Agelanius)*); preocc. Kröber, 1930). Type-locality: Peru, Cuzco. LT ♀ [DFS]. Ref. – Fairchild, 1956: 13.
- fumifrons** Coscarón & Philip, 1967a: 102. Type-locality: Argentina, Río Negro, lago Guillermo. Distr. – Argentina (Río Negro). HT ♀ [MACN]. Refs. – Coscarón & Philip, 1967b: 105, figs. 36A-E; Fairchild, 1971: 39 (cat.); Moucha, 1976: 217 (cat.); Arnaud, 1985: 122; Fairchild & Burger, 1994: 65 (cat.).
- geminata** Coscarón & Philip, 1967a: 102. Type-locality: Peru, Puno, Desaguadero, lake Titicaca, 3919 m. Distr. - Peru (Puno). HT ♀ [FSCA]. Refs. – Coscarón & Philip, 1967b: 107, figs. 37A-G; Fairchild, 1971: 39 (cat.); Moucha, 1976: 217 (cat.); Arnaud, 1985: 123; Fairchild & Burger, 1994: 65 (cat.).
- hepperi** Coscarón & Philip, 1967a: 102. Type-locality: Argentina, Córdoba, 7 km west of Morteros. Distr. - Argentina (Córdoba, Santa Fé, Santiago del Estero). HT ♀ [MACN]. Refs. – Coscarón, 1967b: 120; Coscarón & Philip, 1967b: 108, figs. 38A-I; Fairchild, 1971: 39 (cat.); Moucha, 1976: 218 (cat.); Arnaud, 1985: 126; Fairchild & Burger, 1994: 65 (cat.).
- hirsuta** Coscarón & Philip, 1967a: 98. Type-locality: Chile, El Loa, Linzor, 60 mi east-northeast of Calama, 14,000 ft. Distr. - Chile (Parinacota, El Loa). HT ♀, 2 ♀ PT [FSCA]. Refs. – Coscarón & Philip, 1967b: 110, figs. 39A-H; Fairchild, 1971: 39 (cat.); Coscarón, 1972a: 69, figs. 18-21; Moucha, 1976: 218 (cat.); Arnaud, 1985: 127; Coscarón & González, 1991: 130; Fairchild & Burger, 1994: 66 (cat.).

- inata** Coscarón & Philip, 1967a: 100. Type-locality: Peru, Puno, Inata, 14,500 ft. Distr. - Peru (Puno), Chile (Parinacota). HT ♀, 1 ♀ PT [FSCA]. Refs. – Coscarón & Philip, 1967b: 112, figs. 40A-H; Fairchild, 1971: 39 (cat.); Moucha, 1976: 218 (cat.); Arnaud, 1985: 129; Coscarón & González, 1991: 130; Fairchild & Burger, 1994: 66 (cat.).
- kroeberi** Coscarón & Philip, 1967a: 97 (as *kroeberi*, error). Type-locality: Chile, Antofagasta, Pocos. Distr. - Peru (Arequipa), Chile (Iquique, El Loa, Antofagasta). HT ♀ [DECU], 1 ♀ PT [FSCA]. Refs. – Coscarón & Philip, 1967b: 115, figs. 41A-J (emend. as *kroeberi*); Moucha, 1968: 6; Fairchild, 1971: 39 (cat.); Moucha, 1976: 218 (cat.); Arnaud, 1985: 131; Coscarón & González, 1991: 130; Fairchild & Burger, 1994: 66 (cat.).
- picea* Coscarón & Philip, 1967a: 97 (as *kroeberi* var). Type-locality: Chile, Parinacota, Putre. HT ♀ [DECU]. Refs. - Coscarón & Philip, 1967b: 103, figs. 42A-H (as *kroeberi* var.); Fairchild, 1971: 39 (cat.; as *kroeberi* var.); Arnaud, 1985: 147; Coscarón & González, 1991: 130 (as *kroeberi* var.).
- limbativena** (Kröber), 1931b: 280 (*Tabanus*). Type-locality: Peru, Cuzco (♀), Puno, Madre de Dios (♂), Mamara, Marcapota Distr. - Peru. ST ♀ ♂ [DFS]. Refs. - Kröber, 1934: 300 (cat.; *Tabanus (Agelanius)*); Coscarón & Philip, 1967b: 118, figs. 43A-E; Fairchild, 1971: 39 (cat.); Moucha, 1976: 218 (cat.); Fairchild & Burger, 1994: 66 (cat.).
- maletecta** (Bigot), 1892a: 664 (*Atylotus*). Type-locality: “Brazil”. Distr. - unknown. HT ♀ [BMNH]. Refs. - Kertész, 1908: 259 (cat.; *Tabanus*); Kröber, 1934: 310 (cat.; *Tabanus (Tabanus)*); Fairchild, 1956: 22; Coscarón & Philip, 1967b: 245; Fairchild, 1971: 39 (cat.); Moucha, 1976: 219 (cat.); Fairchild & Burger, 1994: 66 (cat.).
- mendozaana** (Enderlein), 1925a: 377 (*Agelanius*). Type-locality: Argentina, Mendoza. Distr. - Argentina (Salta, Catamarca, Tucumán, La Rioja, Mendoza). HT ♀ [MNHUB]. Refs. - Kröber, 1934: 300 (cat.; *Tabanus (Agelanius)*); Fairchild, 1966c: 4 (*Agelanius*; Enderlein’s type); Coscarón & Philip, 1967b: 120, figs. 44A-I; Fairchild, 1971: 39 (cat.); Coscarón, 1967b: 120, 1972a: 71; Moucha, 1976: 219 (cat.); Fairchild & Burger, 1994: 66 (cat.); Coscarón, 1999: 240, figs. 6-10 (descr. of male; as *mendozaana* (Macquart), in error).
- minor** (Macquart), 1850: 33 (1850: 337) (*Tabanus*). Type-locality: “Patagonia”. Distr. - Argentina (Salta, Catamarca, San Luis, Tucumán, Córdoba, Entre Ríos, Santiago del Estero, Chaco, Santa Fé, Buenos Aires), Uruguay. LT ♀ [MNHNP]. Refs. – Lynch Arribalzaga, 1882: 135 (*Tabanus*); Hunter, 1901: 142 (cat.; *Tabanus*); Brèthes, 1907: 285 (*Tabanus*; cat.); Kertész, 1908: 261 (cat.; *Tabanus*); Brèthes, 1921: 60 (*Tabanus*); Kröber, 1930j: 157, 1934: 301 (cat.; *Tabanus (Agelanius)*); Fairchild, 1956: 23; Coscarón, 1967b: 120; Coscarón & Philip, 1967a: 102, 1967b: 122, fig. 45A-I, 46A-D; Fairchild, 1971: 39 (cat.); Coscarón, 1972a: 71; Moucha, 1976: 219 (cat.); Fairchild & Burger, 1994: 66 (cat.); Trojan, 1994c: 128 (*Coscaronia*).
- albipalpis* Rondani, 1868: 36, pl. 4, fig. 12 (*Agelanius*). Type-locality: Argentina, Santa Fé, Córdoba. HT ♀ [MZF]. Refs. – Lynch Arribalzaga, 1882: 133 (*Tabanus*); Hunter, 1901: 139 (*Tabanus*); Kertész, 1908: 219 (cat.; *Tabanus*); Brèthes, 1907: 284 (*Tabanus*; cat.), 1921: 55 (*Tabanus*); Kröber, 1934: 299 (cat.; *Tabanus (Agelanius)*); Philip, 1965b: 122 (Rondani’s TP).
- acupunctatus* Rondani, 1868: 38 (*Agelanius*). Type-locality: “Patagonia”. HT ♀ [MZF]. Refs. - Philip, 1965b: 121 (Rondani’s TP); Coscarón & Philip, 1967b: 122 (syn.).
- confirmatus* Brèthes, 1910: 478 (*Tabanus*). Type-locality: Argentina, Buenos Aires. HT ♀ [MACN]. Refs. – Kertész, 1908: 228 (cat.; *Tabanus*, as syn. of *bonariensis* Macquart, 1838); Brèthes, 1921: 60 (*Tabanus*); Kröber, 1929d: 190, pl. 3, figs. 21-22 (*Tabanus (Archiplatius)*), 1934: 300 (cat.; *Tabanus (Agelanius)*).
- missionum** (Macquart), 1838a: 186 (1838: 302) (*Tabanus*). Type-locality: Brazil, western Rio Grande do Sul (as “Brésil, Missions”). Distr. - Brazil (Rio Grande do Sul), Argentina (Misiones, Buenos Aires, Santa Fé). LT ♀ [MNHNP; selected by Philip, 1960a: 82]. Refs. – Walker, 1857: 207 (*Tabanus*); Lynch Arribalzaga, 1882: 135 (*Tabanus*); Hunter, 1901: 142 (cat.; *Tabanus*); Brèthes, 1907: 285 (*Tabanus*; cat.); Kertész, 1908: 262 (cat.; *Tabanus*); Brèthes, 1921: 57 (*Tabanus*); Kröber, 1934: 310 (cat.; *Tabanus (Tabanus)*); Fairchild, 1956: 23; Philip, 1960a: 82 (*Tabanus*); Coscarón, 1967b: 120; Coscarón & Philip, 1967a: 100, 1967b: 127, figs. 47A-I, 48A-D; Fairchild, 1971: 40 (cat.); Moucha, 1976: 219 (cat.); Fairchild & Burger, 1994: 66 (cat.); Trojan, 1994c: 128 (*Coscaronia*).
- quinquestriatus* Kröber, 1929f: 125, pl. 1, fig. 24, pl. 2, figs. 8, 38, pl. 3, fig. 53 (*Stenotabanus*). Type-locality: “Brazil”. HT ♀ [MLUH]. Refs. – Kröber, 1934: 259 (cat.); Fairchild, 1971: 47 (cat.; *Stenotabanus (Stenotabanus)*); Moucha, 1976: 212 (cat.; *Stenotabanus*); Fairchild & Burger, 1994: 76 (cat.; *Stenotabanus (Stenotabanus)*, as a valid sp.); Chainey, Hall & Gorayeb, 1999: 123 (syn.).
- montium** (Surcouf), 1919: 229, fig. 31 (*Tabanus*). Type-locality: Ecuador, Casitagua. Distr. – Colombia; Venezuela, Ecuador, Bolivia. HT ♀ [MNHNP]. Refs. – Kröber, 1934: 276 (cat.; *Dudaella*); Fairchild, 1956: 23; Coscarón & Philip, 1967b: 245; Fairchild, 1971: 40 (cat.); Moucha, 1976: 219 (cat.); Wilkerson, 1979: 203, fig. 57; Fairchild & León, 1986: 115; Fairchild & Burger, 1994: 66 (cat.).
- columbianus* Enderlein, 1925a: 374 (*Archiplatius*). Type-locality: “Colombia, Cordilleras (tierra templada)”. HT ♀ [MNHUB]. Refs. - Kröber, 1934: 300 (cat.; *Tabanus (Agelanius)*); Pechuman, 1942: 57 (*Tabanus Agelanius*); Stone, 1944: 137; Bequaert & Renjifo-Salcedo, 1946: 76 (*Agelanius*); Coscarón & Philip, 1967a: 84, figs. 27A-H; Wilkerson, 1979: 203-204, fig. 57; Fairchild, 1971: 38 (cat.); Moucha, 1976: 216 (cat.); Wilkerson, 1979: 203 (syn.); Fairchild & Burger, 1994: 66 (cat.).

- colombianus* Fairchild & León, 1986: 115, error.
- neogrisescens** (Kröber), 1934: 301 (cat.; *Tabanus (Agelanius)*); *nom. nov.* for *grisescens* Kröber, 1931). Type-locality: Peru, Mamara. Distr. - Peru (Cuzco). Refs. - Kröber, 1934: 301 (cat.; *Tabanus (Agelanius)*); Coscarón & Philip, 1967b: 130, figs. 49A-C; Fairchild, 1971: 40 (cat.); Moucha, 1976: 220 (cat.); Fairchild & Burger, 1994: 66 (cat.).
- grisescens* Kröber, 1931b: 280 (*Tabanus (Agelanius)*); preocc. Szilády, 1915). Type-locality: Peru, Mamara. HT ♀ [DFS].
- nigra** (Enderlein), 1925a: 378 (*Agelanius*). Type-locality: Chile, Temuco. Distr. - Chile (Choapa, Valparaíso, Santiago, Ñuble, Biobío, Cautín), Argentina (Neuquén, Rio Negro, Chubut). HT ♂ [MNHUB]. Refs. - Kröber, 1930j: 145 (*Tabanus (Agelanius)*), 1934: 301 (cat.; *Tabanus (Agelanius)*); Fairchild, 1966c: 4 (*Agelanius*; Enderlein's type); Coscarón, 1967b: 121; Coscarón & Philip, 1967a: 101, 1967b: 131, figs. 50A-G, 51A-H; Coscarón, 1969: 19, figs. 1 (larva), 2-4 (pupa); Fairchild, 1971: 40 (cat.); Coscarón, 1972a: 71; Moucha, 1976: 220 (cat.); Coscarón, 1991: 17, figs. 6A-E (pupa); Fairchild & Burger, 1994: 67 (cat.); Trojan, 1994: 128 (*Coscaronia*).
- nigrifemur** (Kröber), 1934: 301 (cat.; *Tabanus (Agelanius)*); *nom. nov.* for *nigrofemoratus* Kröber, 1930). Type-locality: Chile, Talagante. Distr. - Chile (Talagante). Refs. - Kröber, 1934: 301 (cat.; *Tabanus (Agelanius)*); Coscarón & Philip, 1967b: 135, figs. 52A-C; Fairchild, 1967b: 361; Moucha, 1968: 2 (Kröber's TP); Fairchild, 1971: 40 (cat.); Moucha, 1976: 220 (cat.); Coscarón & González, 1991: 130; Fairchild & Burger, 1994: 67 (cat.).
- nigrofemoratus* Kröber, 1930j: 151 (1931b: 288; again as n. sp.) (*Tabanus (Agelanius)*); preocc. Kröber, 1929). Type-locality: Chile, Santiago, Talagante. HT ♀ [ZSBS]. Ref. - Fairchild, 1967b: 361 (Kröber's TP).
- nigrifrons** (Philippi), 1865: 720 (*Tabanus*). Type-locality: Argentina, Neuquén, between lakes Todos los Santos and Nahuel Huapi. Distr. - Chile (Valparaíso, Santiago, Cordillera, Talca, Osorno, Llanquihue), Argentina (Neuquén). ST ♀ lost. Refs. - Lynch Arribalzaga, 1882: 135 (*Tabanus*); Hunter, 1901: 142 (cat.; *Tabanus*); Brèthes, 1907: 285 (*Tabanus*; cat.); Kertész, 1908: 264 (cat.; *Tabanus*); Brèthes, 1921: 61 (*Tabanus*); Kröber, 1930j: 148, 1934: 312 (cat.; *Tabanus (Tabanus)*); Coscarón, 1967b: 121; Coscarón & Philip, 1967a: 102, 1967b: 135, figs. 53A-H; Philip, 1968c: 13; Fairchild, 1971: 40 (cat.); Moucha, 1976: 220 (cat.); Coscarón & González, 1991: 130; Fairchild & Burger, 1994: 67 (cat.); González, 2002: 273, figs. 2-4 (larva), 5-10 (pupa).
- opaca** (Brèthes), 1910: 475 (*Pseudoselasoma*). Type-locality: Argentina, San Juan. Distr. - Chile (Antofagasta, Santiago, Talca, Ñuble, Biobío, Malleco), Argentina (San Juan, Neuquén, Mendoza). LT ♀ [MACN]. Refs. - Brèthes, 1921: 35 (*Pseudoselasoma*); Kröber, 1934: 260 (cat.; *Pseudacanthocera*); Philip, 1961a: 113; Coscarón, 1967b: 121; Coscarón & Philip, 1967a: 100, 1967b: 137, figs. 54A-K; Philip, 1969: 109; Fairchild, 1971: 40 (cat.); Moucha, 1976: 220 (cat.); Coscarón, 1991: 17, figs. 7A-B (larva), C-G (pupa); Coscarón & González, 1991: 130; Fairchild & Burger, 1994: 67 (cat.).
- acallosus* [sic] Philip, 1961a: 113, fig. 2. Type-locality: Argentina, Mendoza, 5 km west of Puente del Inca, 1200 ft. HT ♀ [CAS]. Ref. - Arnaud, 1985: 94.
- ornatissima** (Brèthes), 1910: 479 (*Tabanus*). Type-locality: Argentina, Buenos Aires. Distr. - Argentina (Entre Rios, Buenos Aires). HT ♀ [MACN]. Refs. - Brèthes, 1921: 65 (*Tabanus*); Kröber, 1934: 301 (cat.; *Tabanus (Agelanius)*); Coscarón & Philip, 1967b: 246, figs. 111A-I; Fairchild, 1971: 40 (cat.); Moucha, 1976: 220 (cat.); Fairchild & Burger, 1994: 67 (cat.).
- pallipes** (Kröber), 1931b: 292 (*Tabanus (Agelanius)*). Type-locality: Bolivia, La Paz. Distr. - Bolivia, Argentina (Jujuy, Tucumán, Catamarca, La Rioja). HT ♀ [DFS]. Refs. - Kröber, 1934: 301 (cat.; *Tabanus (Agelanius)*); Coscarón, 1967b: 121; Coscarón & Philip, 1967a: 98, 1967b: 140, figs. 55A-H; Fairchild, 1971: 40 (cat.); Moucha, 1976: 220 (cat.); Fairchild & Burger, 1994: 67 (cat.).
- penai** Coscarón & Philip, 1967a: 97 (as *peñai*). Type-locality: Chile, Parinacota, Putre. Distr. - Chile (Parinacota). HT ♀ [DECU], PT ♀ ♂ [FSCA]. Refs. - Coscarón & Philip, 1967b: 142, figs. 56A-G, 57A-D; Fairchild, 1971: 40 (cat.); Moucha, 1976: 221 (cat.); Arnaud, 1985: 145; Coscarón & González, 1991: 130; Fairchild & Burger, 1994: 67 (cat.).
- peireirai** Coscarón & Philip, 1967a: 100. Type-locality: Argentina, Chubut, lago Fontana. Distr. - Chile (Biobío), Argentina (Chubut, Santa Cruz). HT ♀ [MACN], 1 ♂ PT [FCNMLP], 1 ♀ PT [FSCA]. Refs. - Coscarón, 1967b: 122; Coscarón & Philip, 1967b: 145, figs. 58A-J, 59A-D; Fairchild, 1971: 40 (cat.); Coscarón, 1972a: 71; Moucha, 1976: 221 (cat.); Arnaud, 1985: 146; Coscarón & González, 1991: 130; Fairchild & Burger, 1994: 67 (cat.).
- ssp. **dureti** Coscarón & Philip, 1967a: 100. Type-locality: Chile, Osorno, Puerto de Puyehue. Distr. - Chile (Valdivia, Osorno), Argentina (Neuquén). HT ♀ [DECU], 1 ♀ PT [FSCA]. Refs. - Coscarón, 1967b: 122; Coscarón & Philip, 1967b: 149; Fairchild, 1971: 41 (cat.); Moucha, 1976: 220 (cat.); Arnaud, 1985: 117; Coscarón & González, 1991: 130; Fairchild & Burger, 1994: 67 (cat.).
- persignata** (Kröber), 1934: 313 (cat.; *Tabanus (Tabanus)*); *nom. nov.* for *ormatus* Kröber, 1930). Type-locality: Bolivia, Montenegro. Distr. - Bolivia, Argentina (Formosa, Santiago del Estero, Santa Fé, Córdoba, Tucumán, Chaco). Refs. - Coscarón, 1967b: 122; Coscarón & Philip, 1967a: 101, 1967b: 150, figs. 60A-H, 61A-D; Fairchild, 1967b: 374, 1971: 41 (cat.); Moucha, 1976: 221 (cat.); Fairchild & Burger, 1994: 67 (cat.).
- ormatus* Kröber, 1929d: 187, pl. 3, figs. 16-18 (*Tabanus*); preocc. Jaenicke, 1866). Type-locality: Bolivia, Montenegro. LT ♀ [ZSBS]. Refs. - Fairchild, 1967b: 374 (Kröber's TP); Moucha, 1971: 4 (Kröber's TP).

- pilifera** (Kröber), 1934: 301 (*Tabanus (Agelanius)*; *nom. nov.* for *pilosus* Kröber, 1931). Type-locality: “Chile”. Distr. – Chile. Refs. – Coscarón & Philip, 1967b: 153, figs. 62A-D; Fairchild, 1967b: 361, 1971: 41 (cat.); Moucha, 1976: 221 (cat.; as *pilifer*, error); Coscarón & González, 1991: 130; Fairchild & Burger, 1994: 68 (cat.).
pilosus Kröber, 1931b: 291 (*Tabanus (Agelanius)*); preocc. Loew, 1838). Type-locality: “Chile”. HT ♀ [MNHUB]. Ref. – Fairchild, 1967b: 361 (Kröber’s TP).
- poroma** Coscarón & Philip, 1967a: 101. Type-locality: Bolivia, Chuquisaca, Poroma. Distr. – Bolivia. HT ♀ [USNM]. Refs. – Coscarón & Philip, 1967b: 154, figs. 63A-H; Fairchild, 1971: 41 (cat.); Moucha, 1976: 221 (cat.); Arnaud, 1985: 142; Fairchild & Burger, 1994: 68 (cat.).
- pruinivitta** (Kröber), 1934: 301 (cat.; *Tabanus (Agelanius)*; *nom. nov.* for *pruinus* Kröber, 1931). Type-locality: Chile, Llanquihue, Casa Pangué. Distr. – Chile (Elqui, Curicó, Talca, Ñuble, Malleco, Arauco, Valdivia, Osorno, Llanquihue, Chiloé, Aysén), Argentina (Río Negro, Neuquén, Chubut). Refs. – Philip, 1961a: 113 (n. comb.); Coscarón, 1967b: 122; Coscarón & Philip, 1967a: 102, 1967b: 156, figs. 64A-H; Castro (R. J.), 1969: 448; Fairchild, 1971: 41 (cat.); Coscarón, 1972a: 71; Moucha, 1976: 221 (cat.); Coscarón & González, 1991: 130; Fairchild & Burger, 1994: 68 (cat.); González, 2004c: 1 (immature stages).
pruinus Kröber, 1931b: 276 (*Tabanus (Agelanius)*); preocc. Bigot, 1892). Type-locality: Chile, Llanquihue, Casa Pangué. HT ♀ [BMNH].
- punensis** (Hine), 1920a: 192 (*Tabanus*). Type-locality: Peru, Puno. Distr. – Chile (Parinacota), Peru (Puno), Bolivia. HT ♀ Columbus. Refs. – Coscarón & Philip, 1967b: 158, figs. 65A-I; Fairchild, 1971: 41 (cat.); Moucha, 1976: 221 (cat.); Coscarón & González, 1991: 130; Fairchild & Burger, 1994: 68 (cat.).
patellicornis Kröber, 1931b: 284 (*Tabanus (Agelanius)*). Type-locality: Bolivia, lake Titicaca, Guaqui. HT ♀ [DFS]. Ref. – Kröber, 1934: 301 (cat.; *Tabanus (Agelanius)*).
puensis Kröber, 1934: 276 (*Dudaella*), error.
- schineri** (Kröber), 1931c: 87, figs. 18-19 (*Tabanus (Poecilosoma)*). Type-locality: “Venezuela”. Distr. – Colombia, Venezuela, Ecuador. HT ♀ [NMW]. Refs. – Kröber, 1934: 298 (cat.; *Tabanus (Poeciloderas)*); Pechuman, 1942: 57 (*Tabanus (Poeciloderas)*); Coscarón & Philip, 1967b: 161, figs. 66A-I; Fairchild, 1967b: 371 (Kröber’s TP), 1971: 41 (cat.); Moucha, 1976: 222 (cat.); Wilkerson, 1979: 205, fig. 56; Fairchild & León, 1986: 115; Fairchild & Burger, 1994: 68 (cat.).
histrion Wiedemann of Schiner, 1868: 87 (*Tabanus*), misident.
osoroi Bequaert, 1946b: 86 (*Agelanius*). Type-locality: Colombia, Cundinamarca, Bogotá, Monserrate, 3000 m. HT ♀ [MCZ].
- schnusei** (Kröber), 1931b: 290 (*Tabanus (Agelanius)*). Type-locality: Peru, Cuzco: Cuzco (♀) and Sicuani (♂). Distr. – Peru (Cuzco), Argentina. LT ♀ [DFS]. Refs. – Kröber, 1934: 302 (cat.; *Tabanus (Agelanius)*); Coscarón, 1967b: 122; Coscarón & Philip, 1967a: 100, 1967b: 163, figs. 67A-E; Fairchild, 1971: 41 (cat.); Moucha, 1976: 222 (cat.); Fairchild & Burger, 1994: 68 (cat.).
- senilis** (Philippi), 1865: 715 (*Tabanus*). Type-locality: Chile, Valdivia, Colchagua. Distr. – Chile (Choapa, San Antonio, Talca, Ñuble, Concepción, Biobío, Valdivia, Osorno). HT ♀ [MNHNS]. Refs. – Hunter, 1901: 144 (cat.; *Tabanus*); Kertész, 1908: 278 (cat.; *Tabanus*); Kröber, 1934: 302 (cat.; *Tabanus (Agelanius)*); Coscarón & Philip, 1967b: 165, figs. 68A-G, 69A-D; Philip, 1968c: 14 (Philippi’s TP); Fairchild, 1971: 41 (cat.); Moucha, 1976: 222 (cat.); Coscarón & González, 1991: 130; Fairchild & Burger, 1994: 68 (cat.).
apocilus Schiner of Kröber, 1930j: 155 (*Tabanus (Agelanius)*), misident.
- shannoni** (Kröber), 1930j: 144, pl. 5, fig. 9 (*Tabanus (Theriopectes)*). Type-locality: Argentina, Neuquén, lago Correntoso. Distr. – Chile (Osorno, Llanquihue, Aysén), Argentina (Río Negro, Neuquén), Chubut). LT ♀ [BMNH]. Refs. – Ref. – Kröber, 1934: 292 (cat.; *Sziladyus*); Fairchild, 1956: 28; Coscarón, 1967b: 122; Coscarón & Philip, 1967b: 168, figs. 70A-G; Fairchild, 1971: 41 (cat.); Moucha, 1976: 222 (cat.); Coscarón & González, 1991: 131; Fairchild & Burger, 1994: 68 (cat.).
- subtrita** Coscarón & Philip, 1967a: 101. Type-locality: Argentina, Catamarca, El Manchado. Distr. – Argentina (Catamarca, Tucumán, San Luis). HT ♀, PT ♂ [IML], 1 ♀ PT [FSCA], PT [USNM, CAS, DFS, DECU, AMNH, MACN]. Refs. – Coscarón, 1967b: 123; Coscarón & Philip, 1967a: 101, 1967b: 171, figs. 71A-H, 72A-D; Fairchild, 1971: 41 (cat.); Coscarón, 1972a: 71; Moucha, 1976: 222 (cat.); Arnaud, 1985: 157; Fairchild & Burger, 1994: 68 (cat.).
- testaceomaculata** (Macquart), 1838a: 144 (1838: 140) (*Tabanus*). Type-locality: “Chile”. Distr. – Chile (Copiapó, Elqui, Petorca, Los Andes, Santiago, Cordillera, Linares, Ñuble, Concepción, Biobío, Malleco, Cautín, Valdivia, Osorno, Llanquihue, Chiloé, Aysén), Argentina (Salta, Río Negro, Neuquén, Chubut, Santa Cruz). LT ♀ [MNHNP]. Refs. – Blanchard, 1852: 394, pl. 2, fig. 9 (*Tabanus*); Walker, 1854: 210 (*Tabanus*); Philippi, 1865: 714 (*Tabanus*); Schiner, 1868: 85 (*Tabanus*); Wulp, 1881: 160; Hunter, 1901: 144 (*Tabanus*); Brèthes, 1907: 285 (*Tabanus*; cat.), 1921: 60 (*Tabanus*); Kertész, 1908: 285 (cat.; *Tabanus*); Kröber, 1930j: 152 (*Tabanus (Agelanius)*), 1934: 302 (cat.; *Tabanus (Agelanius)*); Fairchild, 1956: 30; Coscarón, 1967b: 123; Coscarón & Philip, 1967a: 103, 1967b: 174, figs. 73A-I, 74A-D; Castro (R. J.), 1969: 446; Fairchild, 1971: 42 (cat.); Coscarón, 1972a: 71; Moucha, 1976: 222 (cat.); Coscarón, 1991: 18, figs. 8A-B (larva), C-J (pupa); Coscarón & González, 1991: 131, figs. 79-81; Fairchild & Burger, 1994: 69 (cat.).

- inornatus* Philippi, 1865: 718 (*Tabanus*). Type-locality: Chile, Prov. Santiago. HT ♀ [MNHNS]. Refs. – Wulp, 1881: 159 (*Tabanus*); Hunter, 1901: 141 (*Tabanus*); Brèthes, 1907: 285 (*Tabanus*; cat.); Kertész, 1908: 251 (cat.; *Tabanus*); Brèthes, 1921: 34; Kröber, 1930j: 146 (*Tabanus (Theriopectes)*); Coscarón & Philip, 1967b: 174 (syn.); Philip, 1968c: 14 (Philippi's TP).
- molestissimus* Philippi, 1865: 716 (*Tabanus*). Type-locality: Chile, Valdivia, San Juan. HT ♀ [MNHNS]. Refs. – Hunter, 1901: 142 (cat.; *Tabanus*); Kertész, 1908: 262 (cat.; *Tabanus*); Coscarón & Philip, 1967b: 184, figs. 77A-G, 78A-G, 79A-D (as *testaceomaculata* var.); Philip, 1968c: 14 (Philippi's TP); Fairchild, 1971: 42 (cat.; as *testaceomaculata* var.); Coscarón, 1972a: 71 (as *testaceomaculata* var.); Coscarón & González, 1991: 131 (as *testaceomaculata* var.).
- apocilus* Schiner, 1868: 85 (*Tabanus*). Type-locality: Chile, Valparaíso. HT ♀ [NMW]. Refs. – Hunter, 1901: 139 (cat.; *Tabanus*); Kertész, 1908: 222 (cat.; *Tabanus*); Kröber, 1934: 299 (cat.; *Tabanus (Agelanius)*); Fairchild, 1967c: 244 (*Tabanus*; Schiner's TP).
- subantarcticus* Brèthes, 1910: 481 (1921: 49) (*Tabanus*). Type-locality: Argentina, Santa Cruz, Última Esperanza. HT ♀ [MACN]. Refs. – Brèthes, 1921: 49 (*Tabanus*); Kröber, 1934: 302 (cat.; *Tabanus (Agelanius)*).
- longifrons* Kröber, 1930j: 152 (1931b: 277; again as n. sp.) (*Tabanus (Agelanius)*). Type-locality: "Chile". NT ♀ [DFS]. Refs. – Kröber, 1934: 300 (cat.; *Tabanus (Agelanius)*); Coscarón & Philip, 1967b: 181, figs. 75A-I, 76A-E (as *testaceomaculata* var.); Fairchild, 1971: 42 (cat.; as *testaceomaculata* var.).
- ornatifrons* Kröber, 1930j: 153, pl. 5, fig. 12 (*Tabanus (Agelanius)*). Type-locality: Chile, Concepción. HT ♀ lost. Refs. – Kröber, 1934: 301 (cat.; *Tabanus (Agelanius)*); Coscarón & Philip, 1967b: 174 (syn.).
- affinis* Kröber, 1931b: 275 (*Tabanus (Agelanius)*; preocc. Kirby, 1837). Type-locality: Chile, Parral, Baños de Longavi. HT ♀ [MNHUB]. Ref. – Fairchild, 1967b: 361 (Kröber's TP).
- maculifrons* Kröber, 1931b: 277 (*Tabanus (Agelanius)*); preocc. Hine, 1907). Type-locality: Chile, Concepción. HT ♀ [BMNH]. Ref. – Fairchild, 1956: 22 (syn.).
- rubromarginatus* Kröber, 1931b: 283 (*Tabanus (Agelanius)*); preocc. Blanchard, 1852). Type-locality: "Chile". HT ♀ [MNHUB]. Refs. – Kröber, 1934: 302 (cat.; *Tabanus (Agelanius)*); Fairchild, 1967b: 361; Coscarón & Philip, 1967b: 174 (syn.).
- modestus* Kröber, 1931b: 293 (*Tabanus (Agelanius)*); preocc. Wiedemann, 1828). Type-locality: Chile, Concepción. HT ♀, 1 ♀ PT [BMNH]. Refs. – Fairchild, 1956: 23, 1975a: 262 (Kröber's material; as syn. of *testaceomaculatus* Macquart, 1838).
- adjunctus* Kröber, 1934: 298 (cat.; *Tabanus (Agelanius)*); *nom. nov.* for *affinis* Kröber, 1931). Type-locality: Chile, Parral, Baños de Longavi. Ref. – 1967b: 361.
- maculiceps* Kröber, 1934: 300 (cat.; *Tabanus (Agelanius)*); *nom. nov.* for *maculifrons* Kröber, 1931). Type-locality: Chile, Concepción. Ref. – Coscarón & Philip, 1967b: 175 (syn.).
- modestinus* Kröber, 1934: 301 (cat.; *Tabanus (Agelanius)*); *nom. nov.* for *modestus* Kröber, 1931). Type-locality: Chile, Concepción.
- trigonophora** (Macquart), 1838a: 185 (1838: 301) (*Tabanus*). Type-locality: western part of Uruguay, from mouth of Uruguay to Rio Grande do Sul (as "Brésil, depuis l'embouchure de l'Uruguay jusqu'aux Missions"). Distr. – Uruguay, Argentina (Santiago del Estero, Misiones). HT ♀ [MNHNP]. Refs. – Walker, 1854: 222 (*Tabanus*); Lynch Arribálzaga, 1882: 136 (*Tabanus*); Hunter, 1901: 144 (cat.; *Tabanus*); Brèthes, 1907: 285 (*Tabanus*; cat.); Kertész, 1908: 287 (cat.; *Tabanus*); Brèthes, 1921: 56 (*Tabanus*); Kröber, 1934: 315 (cat.; *Tabanus (Tabanus)*); Fairchild, 1956: 30; Coscarón, 1967b: 123; Coscarón & Philip, 1967a: 102, 1967b: 187, figs. 80A-I, 81A-C; Fairchild, 1971: 42 (cat.); Moucha, 1976: 223 (cat.); Fairchild & Burger, 1994: 69 (cat.).
- rubescens* Macquart, 1838a: 143 (1838: 139) (*Tabanus*). Type-locality: Uruguay, Montevideo. HT ♀ [MNHNP]. Refs. – Walker, 1854: 212 (*Tabanus*); Lynch Arribálzaga, 1882: 136 (*Tabanus*); Brèthes, 1907: 285 (*Tabanus*; cat.); Kertész, 1908: 274 (cat.; *Tabanus*); Brèthes, 1921: 57 (*Tabanus*); Kröber, 1934: 314 (cat.; *Tabanus (Tabanus)*); Fairchild, 1956: 26 (syn.).
- rebescens* Hunter, 1901: 143 (*Tabanus*), error.
- ruficaudis* Kröber, 1931b: 291 (*Tabanus (Agelanius)*). Type-locality: Uruguay, Montevideo. HT ♀ [MNHUB]. Refs. – Kröber, 1934: 302 (cat.; *Tabanus (Agelanius)*); Fairchild, 1967b: 361; Coscarón & Philip, 1967b: 187 (syn.).
- trita** (Walker), 1837: 338 (*Tabanus*). Type-locality: Chile, Straits of Magellan, Cape Gregory. Distr. – Chile (Esperanza, Magallanes), Argentina (Santa Cruz, Tierra del Fuego). HT ♀ [BMNH]. Refs. – Walker, 1848: 189 (*Tabanus*); Lynch Arribálzaga, 1882: 136 (*Tabanus*); Hunter, 1901: 144 (cat.; *Tabanus*); Brèthes, 1907: 285 (*Tabanus*; cat.); Kertész, 1908: 288 (cat.); Brèthes, 1921: 71 (*Tabanus*); Kröber, 1930j: 141, pl. 4, fig. 7 (*Tabanus (Stypommia)*); Fraga G., 1934: 186 (*Tabanus (Stypommia)*); Kröber, 1934: 275 (cat.; *Stypommia*); Fairchild, 1956: 30; Coscarón, 1967b: 123; Coscarón & Philip, 1967a: 101, 1967b: 190; Fairchild, 1971: 42 (cat.; as *tritius*, error); Moucha, 1976: 223 (cat.; as *tritius*, error); Coscarón & González, 1991: 131; Fairchild & Burger, 1994: 70 (cat.; as *tritius*, error).
- magellanicus* Philippi, 1865: 717 (*Tabanus*). Type-locality: Chile, Straits of Magellan. HT ♀ [MNHNS]. Refs. – Lynch Arribálzaga, 1882: 135 (*Tabanus*); Bigot, 1888: 18 (*Tabanus*); Hunter, 1901: 142 (cat.; *Tabanus*); Brèthes, 1907: 285

(*Tabanus*; cat.); Kertész, 1908: 259 (cat.; *Tabanus*); Brèthes, 1921: 72 (*Tabanus*); Coscarón & Philip, 1967b: 190 (syn.); Philip, 1968c: 13 (Philippi's TP).

patagonica Enderlein, 1922: 346 (*Stypommia*), *nomen nudum*.

patagonica Enderlein, 1925a: 348 (*Stypommia*). Type-locality: Chile, Magallanes, Punta Arenas. HT ♀ [MNHUB]. Refs. – Kröber, 1929c: 53, fig. 2 (*Stypommia*), Coscarón, 1961: 45, figs. 1-23 (descr. of ♂); Faichild, 1966c: 16 (Enderlein's type).

vasta Coscarón & Philip, 1967a: 99. Type-locality: Argentina, Jujuy, Miraflores. Distr. – Chile (Iquique), Argentina (Jujuy). HT ♀ [FCNMLP]. Refs. – Coscarón, 1967b: 123; Coscarón & Philip, 1967b: 192, figs. 82A-H; Fairchild, 1971: 42 (cat.); Coscarón, 1972a: 71; Moucha, 1976: 223 (cat.); Arnaud, 1985: 162; Coscarón & González, 1991: 131; Fairchild & Burger, 1994: 70 (cat.).

Nomina nuda

brethesi [Barretto & Duret] Coscarón, 1962b: 52. Not *brethesi* Coscarón & Philip, 1967.

crinitus [Barretto & Duret] Coscarón, 1962b: 52.

dasytrichus [Barretto & Duret] Coscarón, 1962b: 54.

Genus **Dasychela** Enderlein, 1922

Dasychela Enderlein, 1922: 345 (in key). Type-species, *Di cladocera limbativena* Enderlein, 1925 (sub. des., Enderlein, 1925a: 386). Ref. – Trojan, 1994c: 132, fig. 52.

Stypochela Enderlein of Fairchild, 1958: 518, misident.

Subgenus **Dasychela** Enderlein, 1922

Ref. - Fairchild, 1969a: 212-213.

amazonensis (Barretto), 1946b: 166, figs. 6, 25 (*Catachlorops*). Type-locality: Brazil, Amazonas, Manacapuru. Distr. – Ecuador (Orellana), Peru. Brazil (Amazonas, Pará). HT ♀ [MZUSP]. Refs. – Fairchild, 1971: 72 (cat.; as syn. of *badia* Kröber, 1931); Moucha, 1976: 207 (cat.; as syn. of *badia* Kröber, 1931); Fairchild & Burger, 1994: 108 (cat.); Cárdenas & Vieira, 2005: 154 (Ecuador records).

badia (Kröber), 1931h: 402, fig. 3 (*Di cladocera*). Type-locality: Panama, Bocas del Toro, José Guabito. Distr. - Costa Rica to Panama. HT ♀ [BMNH]. Refs. - Kröber, 1934: 268 (cat.; *Di cladocera (Di cladocera)*), 1940: 64 (*Di cladocera*); Fairchild, 1940b: 689, pl. II, figs. 7, 7a, 7b (*Di cladocera*), 1947: 566 (*Di cladocera*), 1956: 12, 1961d: 28 (*Stypochela*; check list, Costa Rica), 1971: 72 (cat.); Hogue & Fairchild, 1974: 20 (check list, Costa Rica); Moucha, 1976: 207 (cat.); Fairchild, 1986: 74, fig. 1C; Fairchild & León, 1986: 112; Fairchild & Burger, 1994: 108 (cat.).

venenatus Osten Sacken of Hine, 1917: 295 (*Tabanus*), misident.

fulvicornis (Kröber), 1931h: 404, fig. 6 (*Di cladocera*). Type-locality: Peru, Pichis. Distr. – Ecuador, Peru. HT ♀ destroyed (Coll. Kröber). Refs. – Kröber, 1934: 268 (cat.; *Di cladocera (Di cladocera)*), 1940: 78 (*Di cladocera*); Fairchild, 1971: 73 (cat.; *Di cladocera*), 1975a: 262 (*Di cladocera*; Kröber's material); Moucha, 1976: 227 (cat.; *Di cladocera*); Fairchild & León, 1986: 113 (*Di cladocera*); Fairchild & Burger, 1994: 108 (cat.).

inca (Philip), 1960a: 85 (*Stypochela*). Type-locality: Peru, Huánuco, Monsón Valley, Tingo Maria. Distr. - Peru. HT ♀ [CAS], 1 ♀ PT [FSCA]. Refs. – Fairchild, 1971: 72 (cat.); Moucha, 1976: 207 (cat.); Arnaud, 1985: 129; Fairchild & Burger, 1994: 108 (cat.).

limbativena (Enderlein), 1925a: 386 (*Di cladocera*). Type-locality: Colombia, Bogotá, Guayabal. Distr. - Colombia. HT ♀ [MNHUB]. Refs. - Kröber, 1934: 268 (cat.; *Di cladocera (Di cladocera)*), 1940: 63, pl. 4, fig. 1 (*Di cladocera*); Fairchild, 1966c: 5, fig. 3 (*Di cladocera*; Enderlein's type), 1971: 72 (cat.); Moucha, 1976: 207 (cat.); Fairchild & Burger, 1994: 108 (cat.).

limbativena Enderlein, 1922: 345 (*Di cladocera*), *nomen nudum*. Ref. - Fairchild & León, 1986: 120.

ocellus (Walker), 1848: 143 (*Pangonia*). Type-locality: Ecuador, Quito. Distr. – Colombia, Ecuador. HT ♀ [BMNH]. Refs. – Ricardo, 1900a: 179 (*Pangonia*); Kertész, 1908: 158 (cat.; *Pangonia (Pangonia)*); Fairchild, 1956: 24, 1958: 520, fig. 16, 1971: 72 (cat.); Moucha, 1976: 207 (cat.); Wilkerson, 1979: 276; Fairchild & León, 1986: 111; Fairchild & Burger, 1994: 108 (cat.).

peruviana (Bigot), 1892a: 635 (*Dichelacera*). Type-locality: “Peru”. Distr. – Ecuador, Peru. HT ♀ [BMNH]. Refs. – Ricardo, 1904: 368 (*Tabanus*); Kertész, 1908: 268 (cat.; *Tabanus*); Kröber, 1934: 313 (cat.; *Tabanus (Tabanus)*); Fairchild, 1956: 25, 1958: 520, fig. 17, 1971: 72 (cat.); Moucha, 1976: 207 (cat.); Fairchild & León, 1986: 112; Fairchild & Burger, 1994: 108 (cat.).

Subgenus **Triceratomyia** Bequaert, 1937

Triceratomyia Bequaert, 1937: 350 (as genus). Type-species, *Triceratomyia macintyreii* Bequaert, 1937 (orig. des.).

biramula Fairchild, 1958: 518, figs. 10-11. Type-locality: Bolivia, Cochabamba, Cristal Mayu. Distr. – Peru, Bolivia. HT ♀ [DECU]. Refs. – Fairchild, 1971: 72 (cat.); Moucha, 1976: 207 (cat.); Fairchild & Burger, 1994: 108 (cat.).

macintyreii (Bequaert), 1937: 352, figs. 1, 2 (*Triceratomyia*). Type-locality: Ecuador, Oriente, río Napo, Jatun Yacu, 700 m. Distr. - Ecuador, Peru. HT ♀ [MCZ]. Refs. – Fairchild, 1971: 72 (cat.); Moucha, 1976: 207 (cat.); Fairchild & Burger, 1994: 109 (cat.).

mcintyreii Fairchild, 1951b: 452 and Philip, 1960a: 74 (*Triceratomyia*), error.

mointyreii Fairchild & León, 1986: 111, error.

Genus **Diachlorus** Osten Sacken, 1876

Diabasis Macquart, 1834: 207 (preocc. Hoffmannsegg, 1819). Type-species, *Tabanus bicinctus* Fabricius, 1805 (subs. des., Coquillett, 1910: 532).

Diachlorus Osten Sacken, 1876: 475 (nom. nov. for *Diabasis* Macquart, 1834). Type-species, *Tabanus bicinctus* Fabricius, 1805 (aut.).

Refs. - Lutz, 1913a (figs.); Kröber, 1928a (key); Coscarón, 1976c; Wilkerson & Fairchild, 1982a (rev.).

afflictus (Wiedemann), 1828: 204 (*Chrysops*). Type-locality: Brazil, Bahia. Distr. - Brazil (Bahia). HT ♀ [MNHUB]. Refs. – Walker, 1854: 288 (*Chrysops*); Kertész, 1900: 5 (cat.; *Chrysops*); Hunter, 1901: 135 (*Chrysops*); Ricardo, 1901: 310 (*Chrysops*); Kertész, 1908: 181 (cat.; *Chrysops*); Kröber, 1928a: 38, fig. 15, 1934: 255 (cat.); Fairchild, 1967a: 81 (Wiedemann’s type), 1971: 82 (cat.); Moucha, 1976: 208 (cat.); Fairchild & Burger, 1994: 82 (cat.).

trivittatus Lutz, 1913a: 189 (as *afflictus* var.). Type-locality: Brazil, Bahia. HT ♀ [IOC]. Refs. - Kröber, 1928a: 44, 1934: 256 (cat.; as *curvipes* var.); Fairchild, 1961a: 210 (as *afflictus* var.; Lutz collection, LT selection).

altivagus Lutz, 1913a: 152, pl. 12, fig. 10. Type-locality: Brazil, Minas Gerais, [Santa Rita de Jacutinga, Serra do] Pacau. Distr. - Brazil (Minas Gerais). HT ♀ [IOC]. Refs. - Martins, 1940: 129; Fairchild, 1971: 82 (cat.), 1972b: 228; Moucha, 1976: 208 (cat.); Fairchild & Burger, 1994: 82 (cat.).

anduzei Stone, 1944: 132. Type-locality: Venezuela, Bolívar, [río?] Surukum. Distr. – Colombia, Venezuela, e. Ecuador. HT ♀ [USNM], 1♀ PT [FSCA]. Refs. - Fairchild, 1971: 82 (cat.); Moucha, 1976: 208 (cat.); Fairchild & Burger, 1994: 82 (cat.).

bicinctus (Fabricius), 1805: 102 (*Tabanus*; as *2cinctus*). Type-locality: “South America. Smidt” [i.e., Guyana, between rivers Demerara and Essequibo; cf. Papavero, 1971a: 21]. Distr. - Venezuela, Surinam, Trinidad, Peru, Bolivia; Brazil (Acre, Rondônia, Amazonas, Roraima, Pará, Amapá, Maranhão, Mato Grosso, Paraíba, Bahia). HT ♀ [ZMKU]. Refs. – Wiedemann, 1821: 105 (*Chrysops*), 1828: 191 (*Tabanus*); Macquart, 1834: 107 (*Diabasis*); Walker, 1854: 270 (*Diabasis*); Hunter, 1901: 139 (*Tabanus*); Ricardo, 1904: 358; Kertész, 1908: 211 (cat.); Lutz, 1913a: 159, pl. 12, fig. 6; Kröber, 1928a: 34, fig. 13, 1934: 255 (cat.); Pechuman, 1942: 53; Fairchild & Aitken, 1960: 3; Fairchild, 1961c: 435 (as *bicincta*, error), 1966d: 19 (Fabricius’ material), 1971: 52 (cat.), 1972b: 228; Moucha, 1976: 208 (cat.); Rafael, Gorayeb, Rosa & Henriques, 1991: 355; Fairchild & Burger, 1994: 82 (cat.); Henriques & Rafael, 1999: 203.

diversipes Macquart, 1848: 173 (1848: 13), pl. 1, fig. 5 (*Diabasis*). Type-locality: “Brazil”. TP ♀ [BMNH]. Refs. – Walker, 1854: 270 (*Diabasis*); Wulp, 1885: 81; Hunter, 1901: 138 (cat.); Ricardo, 1904: 358; Kertész, 1908: 211 (cat.); Fairchild, 1956: 14 (syn.).

bicinctum Enderlein, 1925a: 351 (*Pseudoselasoma*). Type-locality: Surinam, Paramaribo. HT ♀ [MNHUB]. Ref. – Fairchild, 1966c: 11 (*Pseudoselasoma*; Enderlein’s type).

bimaculatus (Wiedemann), 1828: 201 (*Chrysops*). Type-locality: “Brazil”. Distr. - e. Ecuador, Peru, to Bolivia, Brazil (Rondônia, Mato Grosso, Paraíba, Minas Gerais, São Paulo), Paraguay, Argentina. HT ♀ [MNHUB]. Refs. – Walker, 1854: 287 (*Chrysops*); Kertész, 1900: 6 (cat.; *Chrysops*); Ricardo, 1901: 310 (*Chrysops*); Hunter, 1901: 135 (cat.; *Chrysops*);

- Kertész, 1908: 182 (cat.; *Chrysops*); Lutz, 1913a: 153, pl. 12, fig. 8; Kröber, 1928a: 51, fig. 25, 1929d: 176, 1934: 255 (cat.); Martins, 1940: 131; Philip, 1961a: 112; Fairchild, 1967a: 82 (Wiedemann's type), 1971: 52 (cat.); Moucha, 1976: 209 (cat.); Fairchild & León, 1986: 108; Fairchild & Burger, 1994: 82 (cat.).
- ochracea* Macquart, 1850: 340 (1850: 36) (*Diabasis*). Type-locality: Argentina, Corrientes. HT ♀ [MNHN]. Refs. – Lynch Arribalzaga, 1882: 133; Hunter, 1901: 138; Ricardo, 1904: 359; Brèthes, 1907: 284 (cat.); Kertész, 1908: 212 (cat.); Brèthes, 1921: 34; Kröber, 1934: 257 (cat.); Fairchild, 1956: 24 (syn.).
- bi-punctata* [sic] Lutz, 1909b: 29, and Lutz in Lutz, Araújo & Fonseca, 1918: 168, error. Ref. – Fairchild, 1961b: 280 (“In 1909. (Mem. Inst. Osw. Cruz 1 (1): 29) Lutz mentions a *Diachlorus* from Matto Grosso which he says does not agree with any of the species described as *Diachlorus*, but does agree with *Chrysops bipunctatus* Wied. Since Wiedemann did not describe a *Chrysops bipunctatus* but did describe a *Chrysops bimaculatus*, correctly placed by Lutz in *Diachlorus* later (1913), I feel that this name is almost certainly a lapsus for *bimaculatus*”).
- bivittatus** (Wiedemann), 1828: 193 (*Tabanus*). Type-locality: “Brazil”. Distr. - ?Peru (Loreto), Brazil (Rio de Janeiro to Santa Catarina, ?Bahia, ?Amazonas, ?Mato Grosso). HT ♀ [FNMS]. Refs. – Macquart, 1834: 212 (*Haematopota*); Walker, 1854: 270 (*Diabasis*); Ricardo, 1904: 358, 360; Kertész, 1908: 211 (cat.); Lutz, 1913a: 149, pl. 12, fig. 4; Kröber, 1928a: 46, fig. 21, 1934: 255 (cat.); Fairchild, 1967a: 82 (Wiedemann's type), 1971: 52 (cat.); Moucha, 1976: 209 (cat.); Dutra & Marinoni, 1995: 249; Fairchild & Burger, 1994: 82 (cat.); Contreras-Lichtenberg, 2002: 197 (specimens from Brazil, Amazonas, rio Negro and Mato Grosso. “Cujaba” [= Cuiabá] in NMW, collected by Natterer; cf. Papavero, 1971a: 83, 84); Turcatel, Carvalho & Rafael, 2007: 275 (cat.).
- bivittata* Macquart, 1834: 212 (*Haematopota*). Type-locality: “South America”. HT ? lost.
- inornatus* Walker, 1848: 199 (*Chrysops*). Type-locality: “Brazil”. HT ♀ [BMNH]. Refs. – Osten Sacken, 1878: 54 (*Chrysops*); Kertész, 1900: 8 (cat.; *Chrysops*); Ricardo, 1901: 309 (*Chrysops*); Aldrich, 1905: 196 (?*Chrysops*); Fairchild, 1956: 20 (syn.); Chainey, 1990: 277.
- badius* Kröber, 1928a: 50, fig. 24. Type-locality: U. S. A., Georgia (in error). HT ♀ [NMW]. Refs. - Kröber, 1934: 255 (cat.); Philip, 1960b: 368 (Kröber's TP); Fairchild, 1966b: 95 (syn.).
- curvipes** (Fabricius), 1805: 107 (*Haematopota*). Type-locality: “South America. Smidt” [i.e., Guyana, between rivers Demerara and Essequibo; cf. Papavero, 1971a: 21]. Distr. - Costa Rica, Panama to Surinam, French Guiana, e. Peru, Bolivia and Brazil (Roraima, Pará, Amapá, Rondônia, Mato Grosso, ?Minas Gerais), Trinidad. HT ♀ [ZMKU]. Refs. – Wiedemann, 1821: 90 (*Tabanus*), 1828: 176 (*Tabanus*); Macquart, 1834: 208 (*Diabasis*); Walker, 1854: 271 (*Diabasis*); Williston, 1895: 193; Hunter, 1901: 138; Ricardo, 1904: 358, 359; Brèthes, 1907: 284 (cat.); Kertész, 1908: 211 (cat.); Lutz, 1913a: 145, pl. 12, fig. 1; Brèthes, 1921: 35; Kröber, 1928a: 43, fig. 19, 1934: 256 (cat.); Martins, 1940: 134; Fairchild, 1942e: 296, figs. 3, 3a, 3b; Bequaert & Reinjifo-Salcedo, 1946: 83; Fairchild, 1947: 567; Barretto, 1957: 82; Fairchild & Aitken, 1960: 3; Fairchild, 1961a: 434, 1966c: 435, 1966d: 19 (Fabricius' material), 1971: 52 (cat.); Moucha, 1976: 209 (cat.); Wilkerson, 1979: 225; Rafael, Gorayeb, Rosa & Henriques, 1991: 356; Fairchild & Burger, 1994: 83 (cat.).
- ataenia* Macquart, 1838a: 156 (1838: 152) (*Diabasis*). Type-locality: Brazil, Pará. LT ♀ [MNHN], part. Ref. – Fairchild, 1956: 11 (syn.).
- varipes* Walker, 1854: 289 (*Chrysops*; preocc. Rondani, 1848). Type-locality: Brazil, Pará. ?HT ♀ [There is no conclusive evidence that this specimen is a type] [BMNH]. Refs. – Kertész, 1900: 13 (cat.; *Chrysops*); Ricardo, 1901: 309 (*Chrysops*); Fairchild, 1956: 31 (syn.); Chainey, 1990: 317.
- terminalis* Macquart, 1855: 56 (1855: 36) (*Chrysops*; preocc. Walker, 1848). Type-locality: South America, Amazon country. HT ♀ [BMNH]. Refs. – Kertész, 1900: 12 (cat.; *Chrysops*); Lutz, 1909a: 687; Kröber, 1928a: 53 (*Diachlorus*), 1934: 257 (cat.); Fairchild, 1956: 29 (syn.); Chainey, 1990: 312.
- distinctus** Lutz, 1913a: 151, pl. 12, figs. 2, 3. Type-locality: Brazil, Rio de Janeiro, Rio de Janeiro. Distr. - Brazil (Minas Gerais, Rio de Janeiro, São Paulo, Paraná, Santa Catarina). LT ♀ [IOC]. Refs. - Kröber, 1928a: 48, fig. 22, 1934: 256 (cat.); Martins, 1940: 136; Fairchild, 1961a: 211 (Lutz collection, LT selection), 1971: 52 (cat.); Moucha, 1976: 209 (cat.); Fairchild & Burger, 1994: 83 (cat.); Contreras-Lichtenberg, 2002: 197 (specimen from Brazil, São Paulo, “Ypanema” [now Varnhagen] in NMW, collected by J. Natterer; cf. Papavero, 1971a: 81, 82); Turcatel, Carvalho & Rafael, 2007: 275 (cat.).
- catharinensis* Lutz, 1915: 52 (as *distinctus* var.). Type-locality: Brazil, Santa Catarina, São Bento. LT ♀ [IOC]. Refs. - Kröber, 1928a: 48 (as *distinctus* var.), 1934: 256 (cat.; as *distinctus* var.); Fairchild, 1961a: 211 (as *distinctus* var.; Lutz collection, LT selection), 1971: 52 (cat.; as *distinctus* var.).
- fairchildi** Henriques & Rafael, 1999: 204, figs. 1-3. Type-locality: Brazil, Amazonas, Parque Nacional Jaú, Carabinani, Igarapé Ipiranga, 02°03'05" S, 61°33'32" W. Distr. – Brazil (Amazonas). HT ♀ [INPA], PT 94 ♀ [INPA, MPEG, MZUSP].
- falsifuscistigma** Henriques & Rafael, 1999: 205, figs. 4-6. Type-locality: Brazil, Amazonas, Parque Nacional Jaú, rio Carabinani, Igarapé Ipiranga, 02°03'05" S, 61°33'32" W. Distr. – Brazil (Amazonas, Pará). HT ♀ [INPA], PT 111 ♀, 4 ♂ [INPA, MPEG, MZUSP].

- fascipennis** Lutz, 1913a: 166, pl. 12, fig. 12. Type-locality: Brazil, Goiás. Distr. - Brazil (Mato Grosso, Goiás). HT ♀ [IOC]. Refs. - Kröber, 1928a: 37, 1934: 256 (cat.); Fairchild, 1961a: 212 (Lutz collection, HT), 1971: 52 (cat.); Moucha, 1976: 209 (cat.); Fairchild & Burger, 1994: 83 (cat.).
- ferrugatus** (Fabricius), 1805: 111 (*Chrysops*). Type-locality: U. S. A., “Carolina. Bosc” [cf. Papavero, 1971a: 20]. Distr. - s. e. U. S. A. to Costa Rica, Bahama Islands. HT ♀ lost. Refs. - Wiedemann, 1821: 94 (*Tabanus*), 1828: 186 (*Tabanus*); Walker, 1848: 191 (*Dichelacera*), 1854: 148 (*Dichelacera*); Osten Sacken, 1876: 393, 475 (*Diabasis*), 1886: 57; Hunter, 1901: 138 (cat.); Williston, 1901: 263; Ricardo, 1904: 358, 359; Banks, 1904: 290; Aldrich, 1905: 199 (cat.); Kertész, 1908: 211 (cat.); Kröber, 1928a: 36, fig. 14; Bequaert, 1931: 552, fig. 1g; Kröber, 1934: 256 (cat.); Stone, 1938: 13, fig. 3A; Shewell, 1947: 52 (descr. of male); Blickle, 1958: 230 (eye color of male); Fairchild, 1971: 52 (cat.); Hogue & Fairchild, 1974: 17 (check list, Costa Rica); Moucha, 1976: 209 (cat.); Fairchild & Burger, 1994: 83 (cat.).
- americanus** Palisot de Beauvois, 1813: 22, pl. 3, fig. 6 (*Tabanus*; preocc. Förster, 1771). Type-locality: “U. S. A.”. HT ♀ lost.
- ataenia** Macquart, 1838a: 156 (1838: 152) (*Diabasis*). Type-locality: U. S. A., Carolina. PT ♀ [?MNHNP]. (part). Ref. - Walker, 1854: 271 (*Diabasis*).
- convergens** Walker, 1848: 198 (*Chrysops*). Type-locality: “Honduras”. HT ♀ [BMNH]. Refs. - Fairchild, 1956: 14 (syn.); Chainey, 1990: 258.
- approximans** Walker, 1848: 198 (*Chrysops*). Type-locality:
- rondanii** Bellardi, 1859: 68, pl. 2, fig. 11 (*Tabanus*). Type-locality: “Mexico”. HT ♀ [IEAUT]. Ref. - Papavero & Ibáñez Bernal, 2001: 104 (hist. Mexican dipterol.).
- flavitaenia** Lutz, 1913a: 151, pl. 12, fig. 5. Type-locality: Brazil, São Paulo, Salto Avanhandava. Distr. - Brazil (Mato Grosso, São Paulo to Santa Catarina), Paraguay, Argentina (Corrientes). LT ♀ [IOC]. Refs. - Lutz, 1918: 167; Kröber, 1928a: 45, fig. 20 (as *flavitaenius*, error), 1929d: 176, 1934: 256 (cat.); Fairchild, 1961a: 212 (Lutz collection, LT selection); Coscarón, 1967b: 113; Fairchild, 1971: 53 (cat.); Coscarón, 1976c: 40, figs. 1A-I; Moucha, 1976: 209 (cat.); Fairchild & Burger, 1994: 83 (cat.); Turcatel, Carvalho & Rafael, 2007: 275 (cat.).
- fuscistigma** Lutz, 1913a: 148, pl. 12, fig. 9. Type-locality: Brazil, Amazonas, rio Madeira. Distr. - Colombia, Surinam, Ecuador, Peru (Loreto), Brazil (Acre, Rondônia, Amazonas, Roraima, Pará, Amapá, Bahia), Bolivia. HT ♀ [IOC]. Refs. - Kröber, 1928a: 52, fig. 26, 1934: 256 (cat.); Fairchild, 1961a: 212 (Lutz collection, HT), 233, 1966c: 435, 1971: 53 (cat.); Moucha, 1976: 209 (cat.); Gorayeb, Rafael & Fairchild, 1982: 5, figs. 3-4 (♂); Fairchild & Burger, 1994: 83 (cat.); Henriques & Rafael, 1999: 207.
- ochraceus** Macquart of Kröber, 1928a: 116, fig. 23, misident.
- angustifrons** Kröber, 1930i: 74, fig. 13. Type-locality: Brazil, Bahia, Vila Nova. HT ♀ [BMNH]. Refs. - Kröber, 1934: 255 (cat.); Chainey, 1990: 244.
- glaber** (Wiedemann), 1828: 192 (*Tabanus*). Type-locality: “Brazil”. Distr. - Brazil (Minas Gerais). LT ♀ [FNMS]. Refs. - Macquart, 1834: 208 (*Diabasis*); Walker, 1854: 270, (*Diabasis*); Hunter, 1901: 141 (cat.; *Tabanus*); Ricardo, 1904: 358; Kertész, 1908: 212 (cat.); Kröber, 1918a: 41, fig. 18, 1934: 256 (cat.); Fairchild, 1967a: 82, fig. 5 (Wiedemann’s type), 1971: 53 (cat.), 1972b: 228; Moucha, 1976: 209 (cat.); Fairchild & Burger, 1994: 84 (cat.).
- habecki** Wilkerson & Fairchild, 1982a: 646, figs. 4A-C. Type-locality: Ecuador, Napo, Limoncocha, Playaco river. Distr. - Ecuador (Napo). HT ♀, 1 ♀ PT [FSCA]. Ref. - Fairchild & Burger, 1994: 84 (cat.).
- heppneri** Wilkerson & Fairchild, 1982a: 646, figs. 5A-C. Type-locality: Peru, Madre de Dios, río Tambopata Reserve, 30 air km s. w. of Puerto Maldonado, 290 m. Distr. - Peru. HT ♀, 2 ♀ PT [USNM]. Ref. - Fairchild & Burger, 1994: 84 (cat.).
- immaculatus** (Wiedemann), 1828: 102 (*Chrysops*). Type-locality: not stated. Distr. - Brazil (Mato Grosso, Minas Gerais, São Paulo), Paraguay. HT ♀ [MNHUB]. Refs. - Kertész, 1900: 8 (cat.; *Chrysops*); Ricardo, 1901: 310 (*Chrysops*); Kertész, 1908: 185 (cat.; *Chrysops*); Lutz, 1913b: 155, pl. 13, figs. 13, 14; Kröber, 1928a: 33, fig. 12, 1934: 257 (cat.); Martins, 1940: 137; Fairchild, 1967a: 82 (Wiedemann’s type), 1971: 53 (cat.); Moucha, 1976: 209 (cat.); Fairchild & Burger, 1994: 84 (cat.).
- interrupta** Macquart, 1838a: 156 (1838: 152) (*Diabasis*). Type-locality: Brazil, western Minas Gerais. HT ♀ [MNHNP]. Refs. - Walker, 1854: 271 (*Diabasis*); Hunter, 1901: 138; Ricardo, 1904: 358; Kertész, 1908: 212 (cat.); Fairchild, 1956: 20 (syn.).
- jobbinsi** Fairchild, 1942e: 296. Type-locality: Panama, Darien, El Real. Distr. - Costa Rica to Ecuador, Brazil (Amazonas). HT ♀ [MCZ]. Refs. - Fairchild, 1947: 567, pl. 1, figs. 7, 7a, 1961d: 26 (check list, Costa Rica); Lee, Fairchild & Barreto, 1969: 446; Fairchild, 1971: 53 (cat.); Hogue & Fairchild, 1974: 17 (check list, Costa Rica); Moucha, 1976: 209 (cat.); Wilkerson, 1979: 203; Fairchild & León, 1986: 109; Fairchild & Burger, 1994: 84 (cat.); Henriques & Rafael, 1999: 207.
- leticia** Wilkerson & Fairchild, 1982a: 641, figa. LA-C. Type-locality: Colombia, Amazonas, 17 km n. of Leticia. Distr. - Colombia, Peru, Brazil (Amazonas). HT ♀, 1 ♀ PT [FSCA]. Refs. - Fairchild & Burger, 1994: 84 (cat.); Henriques & Rafael, 1999: 207.
- leucotibialis** Wilkerson & Fairchild, 1982a: 645, figs. 3A-C. Type-locality: Ecuador, Napo, Primavera. Distr. - e. Ecuador, Brazil (Amazonas). HT ♀ [FSCA]. Refs. - Fairchild & Burger, 1994: 84 (cat.).
- neivai** Lutz, 1913a: 167, pl. 13, fig. 17. Type-locality: Brazil, Goiás, between Duro and Natividade. Distr. - Brazil (Mato

- Grosso, Goiás). LT ♀ [IOC], 1 ♀ PT [FSCA]. Refs. - Kröber, 1928a: 40, fig. 17, 1934: 257 (cat.); Lane, 1936: 70; Fairchild, 1961a: 212 (Lutz collection, LT selection), 1971: 53 (cat.); Moucha, 1976: 209 (cat.); Fairchild & Burger, 1994: 84 (cat.).
- nuneztovari** Fairchild & Ortiz, 1955: 5 (as *nuñez-tovari*). Type-locality: Venezuela, Delta Amacuro, Isla Jotakuai. Distr. – Venezuela, e. Ecuador, Peru, Brazil (Amazonas, Pará). HT ♀ [MHNLS], PT ♀ [MCZ, FSCA]. Refs. - Fairchild, 1971: 53 (cat.); Moucha, 1976: 210 (cat.); Fairchild & Burger, 1994: 84 (cat.).
- pechumani** Fairchild, 1972b: 223, fig. 1. Type-locality: Peru, Cuzco, Quincemil, 2450 ft. Distr. – Colombia, Peru, Brazil (Pará). HT ♀ [DECU], 1 ♀ PT [FSCA]. Refs. - Wilkerson & Fairchild, 1982a: 648; Fairchild & Burger, 1994: 84 (cat.).
- ssp. **aitkeni** Fairchild, 1972b: 224 (as sp.). Type-locality: Brazil, Pará, Belém (Mocambo, APEG forest). Distr. – Surinam, Brazil (Acre, Amazonas, Pará). HT ♀ [USNM]. Refs. – Fairchild & Burger, 1994: 84 (cat.); Henriques & Rafael, 1999: 208.
- podagricus** (Fabricius), 1805:108 (*Haematopota*). Type-locality: “South America. Smidt” [i.e., Guyana, between rivers Demerara and Essequibo; cf. Papavero, 1971a:21]. Distr. – Guyana, Brazil (Pará, Amazonas). HT ♀ [ZMKU]. Refs. – Wiedemann, 1821: 98 (*Haematopota*), 1828: 98 (*Haematopota*); Macquart, 1834: 212 (*Haematopota*); Walker, 1854: 269 (?*Diabasis*); Hunter, 1901: 137 (*Haematopota*); Ricardo, 1904: 358; Kertész, 1908: 212 (cat.); Kröber, 1928a: 53, 1934: 257 (cat.); Barretto, 1957: 82; Fairchild, 1966d: 19 (Fabricius’ material), 1971: 53 (cat.); Moucha, 1976: 210 (cat.); Gorayeb, Rafael & Fairchild, 1982: 7, figs. 5-7 (♂); Fairchild & Burger, 1994: 84 (cat.); Oliveira, Ferreira & Rafael, 2007: 793, 794 (sazonality, diurnal flight activity).
- nigrithorax* Kröber, 1930i: 74, figs. 14-16. Type-locality: Guyana, Kartabo. HT ♀ [BMNH]. Refs. - Kröber, 1934: 257 (cat.); Fairchild, 1956: 24; Barretto, 1957: 82; Chainey, 1990: 290.
- scutellatus** (Macquart), 1838a: 155, pl. 18, fig. 2 (1838: 151) (*Diabasis*). Type-locality: French Guiana, Cayenne. Distr. - Trinidad, Venezuela, Guyana, Surinam, French Guiana, Brazil (Amazonas, Pará). HT ♀ [MNHNP]. Refs. – Walker, 1854: 269 (*Diabasis*); Hunter, 1901: 138 (cat.); Ricardo, 1904: 358, 360; Kertész, 1908: 213 (cat.); Lutz, 1913a: 158, pl. 13, fig. 16; Kröber, 1918a: 39, fig. 16, 1934: 257 (cat.); F Martins, 1940: 139; Fairchild, 1956: 28; Barretto, 1957: 82; Fairchild & Aitken, 1960: 3; Fairchild, 1971: 53 (cat.); Moucha, 1976: 210 (cat.); Gorayeb, Rafael & Fairchild, 1982: 10, figs. 8-9 (♂); Fairchild & Burger, 1994: 84 (cat.); Henriques & Rafael, 1999: 208; Oliveira, Ferreira & Rafael, 2007: 792, 794 (sazonality, diurnal flight activity).
- trevori** Wilkerson & Fairchild, 1982a: 644, figs. 2A-C. Type-locality: Ecuador, Napo, Limoncocha, Playaco river. Distr. – Ecuador (Napo). HT ♀, 2 ♀, 2 ♂ PT [FSCA]. Ref. - Fairchild & Burger, 1994: 85 (cat.).
- varipes** (Rondani), 1848: 105 (*Diabasis*). Type-locality: “Brazil” [Pará, Belém; cf. Papavero, 1973: 342-343, material collected by Ghiliani]. Distr. - Brazil (Pará, Rio de Janeiro). HT ♀ [MZUN]. Refs. – Hunter, 1901: 138 (cat.); Ricardo, 1904: 359; Kertész, 1908: 212 (cat.); Philip, 1965b: 210 (Rondani’s TP); Fairchild, 1971: 53 (cat.); Moucha, 1976: 210 (cat.); Fairchild & Burger, 1994: 85 (cat.).
- conspicuus* Lutz, 1913a: 156, pl. 12, fig. 7. Type-locality: Brazil, Rio de Janeiro, Magé. LT ♀ [IOC]. Refs. - Kröber, 1928a: 44, 1934: 255 (cat.); Martins, 1940: 132; Fairchild, 1961a: 210 (Lutz collection, LT selection).
- xynus** Fairchild, 1972b: 226, fig. 2. Type-locality: Peru, Cuzco, Quincemil, 2450 ft. Distr.- Colombia, Surinam, Peru, Brazil (Amazonas, Roraima, Pará, Mato Grosso). HT ♀ [DECU], 4 ♀ PT [FSCA]. Refs. – Wilkerson & Fairchild, 1982a: 649; Fairchild & Burger, 1994: 84 (cat.); Henriques & Rafael, 1999: 208.

Genus *Dichelacera* Macquart, 1838

- Dichelacera** Macquart, 1838a: 116 (1838: 112). Type-species, *Tabanus cervicornis* Fabricius, 1805 (subs. des., Ricardo, 1904: 365; not Coquillett, 1910: 533).
- Acanthocerella* Brèthes, 1910: 475. Type-species, *Acanthocerella boliviensis* Brèthes, 1910 (orig. des.). Ref. – Trojan, 1994c: 110.
- Dichelocera* Enderlein, 1922: 346, emend.
- Rhamphis* Enderlein, 1922: 346 (in key). Type-species, *Dichelacera bifacies* Walker, 1848 (orig. des.).
- Ramphis*, misspell.
- Linapha* Enderlein, 1923a: 545. Type-species, *Linapha scripta* Enderlein, 1925 (sub. des., Enderlein, 1925a: 364) = *Dichelacera* (*Dichelacera*) *unifasciata* Macquart, 1838.
- Neorhamphis* Kröber, 1931h: 415. Type-species, *Tabanus varius* Wiedemann, 1828 (mon.).
- Macropalpigera* Kröber, 1931i: 338 (cited as synonym of *Acanthocerella* Brèthes).
- Lanemyia* Barretto, 1949b: 72. Type-species, *Tabanus alcicornis* Wiedemann, 1828 (orig. des.).
- Fairchildia* Barretto, 1960: 59 (nom nov. for *Dichelacera* Macquart of Barretto, 1949). Type-species, *Dichelacera unifasciata* Macquart, 1838 (mon.).

Subgenus **Desmatochelacera** Fairchild, 1969

Dichelacera, subg. **Desmatochelacera** Fairchild, 1969a: 210. Type-species, *Dichelacera transposita* Walker, 1854 (orig. des.).

albitibialis Burger, 1999: 54, fig. 4. Type-locality: Peru, Loreto, Boquerón, 550 m. Distr. – Colombia (río Putumayo), Peru (Huánuco, Loreto, Pasco). HT ♀ [LACM], PT 19 ♀ [FSCA, LACM].

transposita Walker, 1854: 151 (*Dichelacera*). Type-locality: “West Coast of America” (Ecuador). Distr. – Panama, Costa Rica, Colombia; Ecuador; Guyana. HT ♀ [BMNH]. Refs. – Ricardo, 1904: 367 (*Tabanus*); Kertész, 1908: 286 (cat.; *Tabanus*); Kröber, 1934: 273 (cat.; *Catachlorops*), 1939: 217 (*Catachlorops*); Fairchild, 1940b: 690, pl. II, figs. 8, 8a, 8b (*Catachlorops*; as *transposita*, error); Bequaert & Renjifo-Salcedo, 1946: 67 (*Dichelacera (Catachlorops)*); Fairchild, 1947: 566 (*Dichelacera (Catachlorops)*), 1956: 30; Barretto, 1957: 93 (*Catachlorops*); Fairchild, 1971: 65 (cat.); Lee, Fairchild & Barreto, 1969: 448 (*Catachlorops*); Moucha, 1976: 200 (cat.); Wilkerson, 1979: 263, fig. 66; Fairchild, 1986: 70; Fairchild & León, 1986: 111 (*Dichelacera (Catachlorops)*); Fairchild & Burger, 1994: 100 (cat.).

Subgenus **Dichelacera** Macquart, 1838

Refs. - Lutz, 1915b; Fairchild & Philip, 1960 (rev.).

albifasciata Fairchild & Philip, 1960: 17, pl. 1, fig. 7, pl. 5, fig. 5. Type-locality: Bolivia, Santa Cruz, Puerto Suárez. Distr. - e. Bolivia, Brazil (Mato Grosso). HT ♀ [CNMHP], 1 ♀ PT [FSCA]. Refs. – Fairchild, 1971: 60 (cat.); Moucha, 1976: 197 (cat.); Arnaud, 1985: 96; Fairchild & Burger, 1994: 94 (cat.).

alcicornis (Wiedemann), 1828: 158 (*Tabanus*). Type-locality: Brazil, Rio de Janeiro. Distr. - Brazil (Mato Grosso and Minas Gerais to Santa Catarina), Bolivia, Argentina (Salta, Tucumán, Jujuy, Mendoza, Santa Fé, Misiones, Corrientes, Chaco). HT ♀ [MNHUB]. Refs. – Walker, 1848: 190, 1854: 154; Hunter, 1901: 139 (*Tabanus*); Ricardo, 1904: 366; Kertész, 1908: 214 (cat.); Brèthes, 1921: 41; Kröber, 1934: 264 (cat.); Martins, 1940: 153; Fairchild & Philip, 1960: 18, pl. 3, fig. 6, pl. 9, fig. 1; Coscarón, 1967b: 112; Fairchild, 1967a: 83 (Wiedemann’s type), 1971: 61 (cat.); Coscarón, 1974a: 231, figs. 1A-D; Moucha, 1976: 197 (cat.); Fairchild & Burger, 1994: 94 (cat.); Dutra & Marinoni, 1995: 248; Contreras-Lichtenberg, 2002: 197 (specimen from Brazil, São Paulo, “Ypanema” [now Varnhagen] and Mato Grosso in NMW, collected by J. Natterer; cf. Papavero, 1971a: 81, 82, 83); Turcatel, Carvalho & Rafael, 2007: 275 (cat.).

amazonensis Henriques, 1995: 220, figs. 1a-c, 5. Type-locality: Brazil, Amazonas, Maraã, rio Japurá. Distr. – Brazil (Amazonas). HT ♀ [INPA], 256 PT ♀ [INPA, MPEG, MZUSP, CAS, FSCA]. Ref. – Henriques & Rafael, 1999: 208.

amilcar Fairchild, 1964b: 171, figs. 4, 4a, 4b. Type-locality: Brazil, Minas Gerais, [Serra do] Cipó. Distr. – Brazil (Minas Gerais). HT ♀ [MCZ], 2 ♀ PT [FSCA]. Refs. – Fairchild, 1971: 61 (cat.); Moucha, 1976: 197 (cat.); Fairchild & Burger, 1994: 94 (cat.).

anodonta Burger, 1999: 56, fig. 5. Type-locality: Bolivia, Santa Cruz, Saavedra (Estación Experimental General). Distr. – Bolivia (Santa Cruz). HT ♀, PT 1 ♀ [FSCA].

antunesi Fairchild & Philip, 1960: 20, pl. 4, fig. 1, pl. 9, fig. 5. Type-locality: Brazil, Bahia, Ilhéus. Distr. - Brazil (Goiás, Bahia, Rio de Janeiro, Espírito Santo). HT ♀ [MCZ], 2 ♀ PT [FSCA]. Refs. – Fairchild, 1971: 61 (cat.); Moucha, 1976: 197 (cat.); Arnaud, 1985: 99; Fairchild & Burger, 1994: 94 (cat.).

auristriata Burger, 1999: 57, fig. 7. Type-locality: Mexico, Oaxaca, 4.4 mi. n. e. San Pedro Mixtepec. Distr. – Mexico (Oaxaca). HT ♀ [FSCA].

bifacies Walker, 1848: 191. Type-locality: Brazil, Pará. Distr. - Brazil (Amapá to São Paulo), e. Bolivia. HT ♀ [BMNH]. Refs. – Ricardo, 1904: 367, 370; Kertész, 1908: 214 (cat.); Kröber, 1934: 265 (cat.); Fairchild, 1956: 12, 1971: 61 (cat.); Moucha, 1976: 197 (cat.); Fairchild & Burger, 1994: 94 (cat.).

varia Wiedemann of Fairchild & Philip, 1960: 72, pl. 1, fig. 3, pl. 5, fig. 1, misident.

boliviensis (Brèthes), 1910: 476, fig. (*Acanthocerella*). Type-locality: Bolivia, Chiquitos. Distr. – Bolivia, Paraguay. HT ♀ [MACN]. Refs. – Kröber, 1928a: 11, fig. 1 (*Acanthocerella*), 1934: 264 (cat.; *Acanthocerella*); Fairchild & Philip, 1960: 21; Fairchild, 1971: 61 (cat.); Coscarón, 1974a: 240, figs. 3M-Q; Moucha, 1976: 197 (cat.); Fairchild & Burger, 1994: 94 (cat.).

brevidens Philip, 1976b: 46, fig. 3. Type-locality: Mexico, Chiapas, 13 mi. northwest of Ocozocoautla, 3200 ft. Distr. – Mexico (Chiapas). HT ♀ [CNC]. Refs. – Arnaud, 1985: 109; Fairchild & Burger, 1994: 95 (cat.).

burgeri, Coscarón & Papavero, *nom. nov.* for *Dichelacera (Dichelacera) aurata* Burger, 1994. Type-locality: Colombia, Valle, río Zabaletas, 45 km e. of Zabaletas. Distr. – Colombia (Antioquia, Cauca, Valley).

aurata Burger, 1994: 56, fig. 6 (preocc. Wilkerson, 1979) Type-locality: Colombia, Valle, río Zabaletas, 45 km e. of Zabaletas. HT ♀, PT 12 ♀ [FSCA].

callosa Lutz, 1915: 91, pl. 21, fig. 14. Type-locality: Brazil, Bahia, Santa Rita, and Goiás, between Porto Nacional and Goiânia.

- Distr. - Brazil (w. Bahia, Goiás). LT ♀ [IOC], 1 ♀ [PT] FSCA. Refs. - Kröber, 1934: 265 (cat.); Fairchild & Philip, 1960: 22; Fairchild, 1961a: 213 (Lutz collection, LT selection), 1971: 61 (cat.); Moucha, 1976: 197 (cat.); Fairchild & Burger, 1994: 95 (cat.).
- caloptera** Hine, 1920b: 319, fig. 4. Type-locality: Mexico, Colima. Distr. - Mexico (Sinaloa to Guerrero). HT ♀, PT ♂ [USNM]. Refs. - Kröber, 1934: 265 (cat.); Fairchild & Philip, 1960: 23, pl. 3, fig. 2, pl. 6, fig. 12; Fairchild, 1971: 61 (cat.); Moucha, 1976: 197 (cat.); Fairchild & Burger, 1994: 95 (cat.).
- cervicornis** (Fabricius), 1805: 100 (*Tabanus*). Type-locality: "South America. Smidt" [i.e., Guyana, between rivers Demerara and Essequibo; cf. Papavero, 1971a:21]. Distr. - Guyana, Surinam, Peru, Brazil (Roraima, Rondônia, Amazonas, Pará, Amapá, ?Bahia). ST ♀ [ZMKU]. Refs. - Wiedemann, 1821: 79 (*Tabanus*), 1828: 157 (*Tabanus*); Macquart, 1834: 197 (*Tabanus*); Walker, 1854: 153; Schiner, 1868: 94; Osten Sacken, 1886: 58; Hunter, 1901: 137 (cat.); Williston, 1901: 263; Ricardo, 1904: 366, 369; Aldrich, 1905: 199 (cat.); Kertész, 1908: 215 (cat.); Kröber, 1934: 265 (cat.); Martins, 1940: 155; Fairchild & Philip, 1960: 25, pl. 4, fig. 2, pl. 9, fig. 3; Fairchild, 1966c: 438, 1966d: 19 (Fabricius' material), 1971: 61 (cat.); Moucha, 1976: 197 (cat.); Rafael, Gorayeb, Rosa & Henriques, 1991: 355; Fairchild & Burger, 1994: 95 (cat.); Henriques & Rafael, 1999: 209; Oliveira, Ferreira & Rafael, 2007: 792, 794 (sazonality, diurnal flight activity).
- multifascia* Walker, 1850a: 68. Type-locality: Brazil, Pará. HT ♀ [BMNH]. Refs. - Fairchild, 1956: 23 (syn.); Chainey, 1990: 288.
- multifasciata* Ricardo, 1904: 366, error.
- chocoensis** Fairchild & Philip, 1960: 26, pl. 2, fig. 8, pl. 8, fig. 8. Type-locality: Colombia, Chocó, río Nimiquia, Genené. Distr. - Colombia (Chocó, Cauca, Antioquia, Valle), Ecuador (Esmeraldas, Guayas). HT ♀ [MCZ], 1 ♂ PT [CAS], 7 ♀ PT [FSCA]. Refs. - Lee, Fairchild & Barreto, 1969: 447; Fairchild, 1971: 61 (cat.); Moucha, 1976: 197 (cat.); Wilkerson, 1979: 249, fig. 68; Arnaud, 1985: 112; Fairchild & Burger, 1994: 95 (cat.); Cárdenas & Vieira, 2005: 154 (Ecuador records).
- crocata** Fairchild, 1953b: 263, pl. 2, figs. 10, 10a, 10b, 10c. Type-locality: Panama, Bocas del Toro, Almirante. Distr. - Nicaragua to e. Panama. HT ♀ [MCZ], 4 ♀ PT [FSCA]. Refs. - Fairchild & Philip, 1960: 27; Moucha, 1968: 6; Fairchild, 1971: 61 (cat.); Hogue & Fairchild, 1974: 18 (check list, Costa Rica); Moucha, 1976: 197 (cat.); Fairchild, 1986: 62; Fairchild & Burger, 1994: 95 (cat.).
- damicornis** (Fabricius), 1805: 101 (*Tabanus*). Type-locality: "South America. Smidt" [i.e., Guyana, between rivers Demerara and Essequibo; cf. Papavero, 1971a:21]. Distr. - ?Colombia, Venezuela to Brazil (Amazonas, Pará). HT ♀ [ZMKU]. Refs. - Wiedemann, 1821: 87 (*Tabanus*), 1828: 159 (*Tabanus*); Macquart, 1834: 197 (*Tabanus*), 1838: (1838: 151); Walker, 1854: 151; Hunter, 1901: 140 (*Tabanus*); Ricardo, 1904: 366, 369; Kertész, 1908: 215 (cat.); Kröber, 1934: 265 (cat.); Pechuman, 1944: 54; Barreto, 1949b: 71 (*Rhamphis*), 1957: 82; Fairchild & Philip, 1960: 28, pl. 1, fig. 8, pl. 5, fig. 6; Fairchild, 1966d: 19 (Fabricius' material), 1971: 61 (cat.); Moucha, 1976: 197 (cat.); Fairchild & Burger, 1994: 95 (cat.); Oliveira, Ferreira & Rafael, 2007: 793, 794 (sazonality, diurnal flight activity).
- damnicornis* Hine, 1920b: 317, error.
- capricornis* Kröber, 1931h: 414. Type-locality: "South America". HT ♀ [NMW]. Refs. - Kröber, 1934: 265 (cat.); Fairchild, 1967b: 341 (Kröber's TP).
- deliciae** Fairchild & Philip, 1960: 29, pl. 2, fig. 6, pl. 8, fig. 12. Type-locality: Guatemala, Suchitepéquez, Patulul. Distr. - Mexico (Guerrero, Chiapas), Guatemala. HT ♀ [MCZ], PT ♂ [CAS]. Refs. - Fairchild, 1971: 61 (cat.); Moucha, 1976: 197 (cat.); Arnaud, 1985: 115; Fairchild & Burger, 1994: 95 (cat.).
- fairchildi** Burger, 1999: 58, fig. 3. Type-locality: Paraguay, Itapúa, San Benito. Distr. - Paraguay (Itapúa). HT ♀ PT 3 ♀ [FSCA].
- fasciata** Walker, 1850a: 68. Type-locality: "North America". Distr. - Nicaragua to Ecuador. HT ♀ [BMNH]. Refs. - Osten Sacken, 1878: 55 (observ.); Aldrich, 1905: 200 (cat.); Kertész, 1908: 215 (cat.); as syn. of *cervicornis* Fabricius, 1805; Fairchild, 1956: 15; Fairchild & Philip, 1960: 17, pl. 3, fig. 9; Fairchild, 1961d: 27 (check list, Costa Rica); Lee, Fairchild & Barreto, 1969: 447; Fairchild, 1971: 61 (cat.); Hogue & Fairchild, 1974: 18 (check list, Costa Rica); Moucha, 1976: 197 (cat.); Wilkerson, 1979: 251, fig. 63; Fairchild, 1986: 62; Fairchild & León, 1986: 110; Chainey, 1990: 265; Fairchild & Burger, 1994: 95 (cat.).
- cervicornis* Fabricius of Osten Sacken, 1886: 58, misident.
- analis* Hine, 1920b: 316, fig. 2. Type-locality: Costa Rica, San Mateo, Higuito. ST ♂ ♀ [USNM]. Refs. - Kröber, 1934: 265 (cat.); Fairchild, 1940b: 696, pl. II, figs. 1, 1a, 1b; Bequaert & Renjifo-Salcedo, 1946: 66; Fairchild, 1947: 566, 1951b: 448.
- costaricensis* Kröber, 1931h: 411, fig. 12. Type-locality: Costa Rica, San Mateo. HT ♀ [NMW]. Refs. - Kröber, 1934: 265 (cat.); Fairchild, 1967b: 341 (Kröber's TP).
- ssp. **dorotheae** Fairchild & Philip, 1960: 31, pl. 3, fig. 5, pl. 7, fig. 5 (as sp.). Type-locality: Costa Rica, Puntarenas, Esquinas, near Golfito. Distr. - Costa Rica. HT ♀ [MCZ], 2 ♀ PT [FSCA]. Refs. - Fairchild, 1961d: 27 (check list, Costa Rica; as sp.), 1971: 61 (cat.; as sp.); Hogue & Fairchild, 1974: 18 (check list, Costa Rica; as sp.); Moucha, 1976: 197 (cat.; as sp.); Arnaud, 1985: 112; Fairchild & Burger, 1994: 95 (cat.).
- flavescens** (Thunberg), 1827a: 57 (*Tabanus*). Type-locality: "Brazil". Distr. - Brazil (Bahia). HT ♀ [ZMUU]. Refs. - Kertész,

- 1908: 242 (cat.; *Tabanus*); Kröber, 1934: 308 (cat.; *Tabanus (Tabanus)*); Fairchild & Philip, 1960: 33, pl. 1, fig. 10, pl. 7, fig. 1; Philip, 1967a: 1235; Fairchild, 1971: 62 (cat.); Moucha, 1976: 197 (cat.); Fairchild & Burger, 1994: 96 (cat.).
- rufa* Macquart, 1847: 29 (1847: 13). Type-locality: "Brazil". LT ♀ [BMNH]. Refs. – Walker, 1854: 152; Hunter, 1901: 137 (cat.); Kertész, 1908: 216 (cat.); Fairchild, 1956: 27; Fairchild & Philip, 1960: 34; Chainey, 1990: 304.
- fuscinervis** (Barretto), 1950b: 82, figs. 4, 8 (*Acanthocerella*). Type-locality: Brazil, Goiás, Corumbá (Fazenda Monjolinho). Distr. - Brazil (Mato Grosso, Goiás, Rio Grande do Sul). HT ♀ [MZUSP]. Refs. – Fairchild & Philip, 1960: 34; Fairchild, 1971: 62 (cat.); Moucha, 1976: 197 (cat.); Fairchild & Burger, 1994: 96 (cat.).
- fuscipes** Lutz, 1915: 95, pl. 21, fig. 17. Type-locality: Brazil, Mato Grosso, rio Paraná, Fazenda Pontal. Distr. - Brazil (Mato Grosso, São Paulo) to Argentina (Salta, Tucumán, Catamarca, Mendoza, Córdoba, Formosa, Chaco), Paraguay, Bolivia. LT ♀ [IOC]. Refs. - Kröber, 1929d: 176, pl. 2, fig. 2, 1934: 265 (cat.); Fairchild & Philip, 1960: 35, pl. 2, fig. 2, pl. 7, fig. 7; Fairchild, 1961a: 214 (Lutz collection, LT selection); Coscarón, 1967b: 112; Fairchild, 1971: 62 (cat.); Coscarón, 1974a: 232, figs. 1E-T; Moucha, 1976: 197 (cat.); Fairchild & Burger, 1994: 96 (cat.).
- limbatinervis* Kröber, 1931h: 416, fig. 18 (*Dichelacra (Rhamphis)*). Type-locality: Paraguay, La Cordillera, San Bernardino. HT ♀ [NMW]. Refs. - Kröber, 1934: 266 (cat.); Fairchild, 1967b: 341 (*Dichelacera (Rhamphis)*; Kröber's TP).
- gamma** (Kröber), 1931i: 339, figs. 5-7 (*Acanthocerella*). Type-locality: "Paraguay". Distr. - Paraguay. HT ♀ destroyed [MTMB]. Refs. - Kröber, 1934: 264 (cat.; *Acanthocerella*); Fairchild & Philip, 1960: 36; Fairchild, 1971: 62 (cat.); Moucha, 1976: 197 (cat.); Fairchild & Burger, 1994: 96 (cat.).
- grandis** Ricardo, 1904: 369, 371. Type-locality: Belize, Orange Walk. Distr. – Belize, Honduras, Guatemala. ST ♀ [BMNH]. Refs. - Kertész, 1908: 215 (cat.); Kröber, 1934: 265 (cat.); Fairchild, 1956: 18; Fairchild & Philip, 1960: 36, pl. 3, fig. 3, pl. 8, fig. 14; Fairchild, 1971: 62 (cat.), 1975a: 262 (Kröber's material); Moucha, 1976: 198 (cat.); Fairchild & Burger, 1994: 96 (cat.).
- hartmanni** Fairchild & Philip, 1960: 37, pl. 3, fig. 8, pl. 7, fig. 4. Type-locality: Panama, Chiriquí, Santa Clara. Distr. - Panama (Chiriquí, Bocas del Toro), Colombia (Santander). HT ♀ [MCZ], 1 ♀ PT [FSCA]. Refs. – Fairchild, 1971: 62 (cat.); Moucha, 1976: 198 (cat.); Arnaud, 1985: 126; Fairchild, 1986: 63; Fairchild & Burger, 1994: 96 (cat.).
- hubbelli** Fairchild & Philip, 1960: 39, pl. 2, fig. 4, pl. 6, fig. 10. Type-locality: Mexico, Michoacán, 12 mi. south of Tzitzio, on Huetamo road, 19°20' N, 100°50' W, 1050 m. Distr. – Mexico (Michoacán). HT ♀ [MZUM]. Refs. – Fairchild, 1971: 62 (cat.); Moucha, 1976: 198 (cat.); Arnaud, 1985: 128; Fairchild & Burger, 1994: 96 (cat.).
- imfasciata** Fairchild & Philip, 1960: 40, pl. 2, fig. 3, pl. 7, fig. 6. Type-locality: Mexico, Colima, Manzanillo. Distr. - Mexico (Colima), El Salvador. HT ♀ [DECU]. Refs. – Fairchild, 1971: 62 (cat.); Moucha, 1976: 198 (cat.); Arnaud, 1985: 128; Fairchild & Burger, 1994: 96 (cat.).
- intermedia** Lutz, 1915: 96, pl. 21, fig. 18. Type-locality: Brazil, n. w. São Paulo. Distr. - Brazil (Minas Gerais, São Paulo, Paraná, Santa Catarina). HT ♀ ?lost [IOC]. Refs. - Kröber, 1934: 265 (cat.); Fairchild & Philip, 1960: 41, pl. 4, fig. 4, pl. 9, fig. 2; Fairchild, 1961a: 214 (Lutz collection), 1971: 62 (cat.); Moucha, 1976: 198 (cat.); Fairchild & Burger, 1994: 96 (cat.); Turcatel, Carvalho & Rafael, 2007: 275 (cat.).
- januarii** (Wiedemann), 1819: 43 (*Tabanus*). Type-locality: Brazil, Rio de Janeiro. Distr. - Brazil (Bahia, Goiás, Minas Gerais, Espírito Santo, Rio de Janeiro, São Paulo, Paraná, Santa Catarina), Paraguay, Argentina (Córdoba, Misiones). HT ♀ ?lost [MNHUB]. Refs. – Wiedemann, 1821: 94 (*Tabanus*), 1828: 162 (*Tabanus*); Macquart, 1847: (1847: 10); Walker, 1854: 153; Schiner, 1868: 95; Hunter, 1901: 137 (cat.); Ricardo, 1904: 366; Kertész, 1908: 215 (cat.); Brèthes, 1921: 41; Kröber, 1934: 266 (cat.); Martins, 1940: 157; Barretto, 1949b: 73 (*Lanemyia*); Fairchild & Philip, 1960: 42, pl. 4, fig. 5, pl. 9, fig. 6, pl. 10, fig. 7; Coscarón, 1967b: 112; Fairchild, 1967a: 83 (Wiedemann's type), 1971: 62 (cat.); Moucha, 1976: 198 (cat.); Fairchild & Burger, 1994: 96 (cat.); Contreras-Lichtenberg, 2002: 197 (specimen from Brazil, São Paulo, "Ypanema" [now Varnhagen] in NMW, collected by J. Natterer; cf. Papavero, 1971a: 81, 82); Turcatel, Carvalho & Rafael, 2007: 275 (cat.).
- brasiliensis* Rondani, 1850: 192 (*Tabanus*). Type-locality: Brazil, São Paulo, Ilha de São Sebastião. HT ♀ [IEAUT]. Refs. – Kertész, 1908: 216 (cat.; as syn. of *rufa* Macquart, 1847); Philip, 1965b: 120 (Rondani's TP).
- rubricosa* Wulp of Lutz, 1915: 84, pl. 20, fig. 5, Kröber, 1934: 266 (cat.; as *januarii* var.), Martins, 1940: 159, and Hack & García, 1959: 568, misident.
- lacerifascia* Lutz, 1915: 89, pl. 20, fig. 10. Type-locality: Brazil, Rio Grande do Sul, Santa Cruz. HT ♀ lost [IOC]. Refs. - Kröber, 1934: 266 (cat.); Fairchild, 1961a: 214.
- pseudojanuarii* Kröber, 1931h: 412, fig. 14 (*Dichelacera (?Rhamphis)*). Type-locality: "Brazil". ST ♀ ♂ [NMW]. Refs. - Kröber, 1934: 266 (cat.; as *januarii* var.); Fairchild, 1967b: 341 (Kröber's TP).
- fraterna* Kröber, 1931h: 412, fig. 13. Type-locality: Brazil, Espírito Santo. HT ♀ destroyed (Coll. Kröber). Ref. - Kröber, 1934: 265 (cat.).
- decipiens* Kröber, 1931h: 413, fig. 15. Type-locality: Brazil, Rio de Janeiro, Itatiaia, 700 m. HT ♀ destroyed [ISTH]. Refs. - Kröber, 1934: 265 (cat.); Martins, 1940: 156.
- marginata** Macquart, 1847: 30 (1847: 14). Type-locality: French Guiana, Cayenne. Distr. - Nicaragua to n. Brazil and e.

- Peru. HT ♀ [BMNH]. Refs. – Walker, 1854: 152; Hunter, 1901: 137 (cat.); Ricardo, 1904: 367, 370; Kertész, 1908: 216 (cat.); Kröber, 1934: 266 (cat.); Stone, 1944: 128; Fairchild, 1940b: 697, pl. I, figs. 2, 2a, 2b; Pechuman, 1944: 54; Bequaert & Renjifo-Salcedo, 1946: 66; Fairchild, 1947: 566, 1951b 446, 1956: 22; Barretto, 1957: 82; Fairchild & Philip, 1960: 44, pl. 2, fig. 7, pl. 8, fig. 10; Fairchild, 1971: 63 (cat.), 1975a: 262 (Kröber's material); Moucha, 1976: 198 (cat.); Wilkerson, 1979: 253, fig. 70; Fairchild, 1986: 63; Fairchild & León, 1986: 110; Fairchild & Burger, 1994: 97 (cat.).
- hinmulus* Walker, 1850b: cxxii. Type-locality: Brazil, Pará. ST ♀ [BMNH]. Refs. – Walker, 1854: 153; Fairchild, 1956: 18 (syn.).
- emarginata* Hine, 1917: 293, misspell.
- melanosoma** Hine, 1920b: 316, fig. 1. Type-locality: Costa Rica, San Mateo, Higuito. Distr. - Costa Rica to n. Colombia. HT ♀ [USNM]. Refs. - Kröber, 1931i: 344, fig. 11, 1934: 273 (cat.; *Catachlorops*), 1939: 218 (*Catacholrops*); Fairchild, 1951b: 445, figs. 4, 4a, 4b; Fairchild & Philip, 1960: 47, pl. 5, fig. 7; Fairchild, 1961d: 27 (check list, Costa Rica), 1971: 63 (cat.); Hogue & Fairchild, 1974: 18 (check list, Costa Rica); Moucha, 1976: 198 (cat.); Wilkerson, 1979: 254, fig. 64; Fairchild, 1986: 64; Fairchild & Burger, 1994: 97 (cat.).
- mexicana** Fairchild & Philip, 1960: 48, pl. 3, fig. 4, pl. 8, fig. 13. Type-locality: Mexico, San Luis Potosí, Xilitla, 1450 ft. Distr. - Mexico (San Luis Potosí). HT ♀, 7 ♀, 1 ♂ PT [SEMUK], 2 ♀, 2 ♂ PT [FSCA], 2 ♀ PT [CAS]. Refs. – Fairchild, 1971: 63 (cat.); Arnaud, 1985: 137; Fairchild & Burger, 1994: 97 (cat.).
- micracantha** Lutz, 1915: 93, pl. 21, fig. 15. Type-locality: Brazil, rio Tocantins. Distr. - Brazil (Rondônia, Pará, Mato Grosso, Goiás, Minas Gerais), Bolivia, Argentina. HT ♀ [IOC]. Refs. – Kröber, 1934: 266 (cat.); Fairchild & Philip, 1960: 49, pl. 1, fig. 2; Fairchild, 1961a: 214 (Lutz collection, HT); Coscarón, 1967b: 112; Fairchild, 1971: 63 (cat.); Coscarón, 1974a: 241, figs. 3R-W; Moucha, 1976: 198 (cat.); Fairchild & Burger, 1994: 97 (cat.).
- modesta** Lutz, 1915: 97, pl. 21, fig. 19. Type-locality: Brazil, Mato Grosso do Sul, Corumbá. Distr. - Brazil (Mato Grosso). HT ♀ [IOC]. Refs. - Kröber, 1934: 266 (cat.); Fairchild & Philip, 1960: 50, pl. 1, fig. 6; Fairchild, 1961a: 215 (Lutz collection, HT), 1971: 63 (cat.); Moucha, 1976: 198 (cat.); Fairchild & Burger, 1994: 97 (cat.).
- multiguttata** Lutz, 1915: 90, pl. 20, fig. 12. Type-locality: Brazil, Rio Grande do Sul, Caçapava do Sul. Distr. - Brazil (Mato Grosso, Santa Catarina, Rio Grande do Sul), Argentina (Salta, Chaco, Misiones). HT ♀ [IOC]. Refs. – Kröber, 1934: 266 (cat.); Fairchild & Philip, 1960: 51, pl. 1, fig. 11, pl. 10, fig. 10; Fairchild, 1961a: 215 (Lutz collection, HT); Coscarón, 1967b: 112; Fairchild, 1971: 63 (cat.); Coscarón, 1974a: 235, figs. 2A-E; Moucha, 1976: 198 (cat.); Fairchild & Burger, 1994: 97 (cat.).
- ochracea** Hine, 1920b: 318. Type-locality: Guyana, Mallali. Distr. – Venezuela, Trinidad, Guyana. HT ♀ [USNM]. Refs. - Kröber, 1934: 266 (cat.); Barretto, 1957: 82; Fairchild & Aitken, 1960: 3; Fairchild & Philip, 1960: 52, pl. 3, fig. 1, pl. 8, fig. 9; Fairchild, 1971: 63 (cat.); Moucha, 1976: 198 (cat.); Fairchild & Burger, 1994: 97 (cat.).
- paraensis** Henriques, 1995: 222, figs. 3a-c, 7. Type-locality: Brazil, Pará, Benevides, highway PA-408, km 6. Distr. – Brazil (Pará). HT ♀ [MPEG], 19 PT ♀ [INPA, MPEG, MZUSP, FSCA].
- parvidens** (Enderlein), 1925a: 391 (*Rhamphis*). Type-locality: “Paraguay”. Distr. – Paraguay, Brazil (Mato Grosso). LT ♂ [MNHUB]. Refs. - Kröber, 1934: 266 (cat.); Fairchild & Philip, 1960: 53; Fairchild, 1966c: 12 (*Rhamphis*; Enderlein's type), 1971: 63 (cat.); Moucha, 1976: 198 (cat.); Fairchild & Burger, 1994: 97 (cat.).
- princesa** Fairchild & Philip, 1960: 53, pl. 4, fig. 3. Type-locality: Costa Rica, Puntarenas, Palmar. Distr. - Nicaragua to w. Panama. HT ♀, 1 ♂ PT [MCZ], 7 ♀, 4 ♂ PT [FSCA]. Refs. – Fairchild, 1961d: 27 (check list, Costa Rica), 1971: 63 (cat.); Hogue & Fairchild, 1974: 19 (check list, Costa Rica); Moucha, 1976: 198 (cat.); Arnaud, 1985: 148; Fairchild, 1986: 64; Fairchild & Burger, 1994: 97 (cat.).
- submarginata* Lutz of Dunn, 1934: 173, misident.
- pulchra** Williston, 1901: 263, pl. 4, figs. 22, 22a. Type-locality: Mexico, Guerrero, Rincón Dos Arroyos and Acapulco. Distr. - Mexico (Guerrero, Jalisco, Oaxaca, Morelos, Colima). LT ♂, 1 ♀ PLT [BMNH]. Refs. – Ricardo, 1904: 367; Aldrich, 1905: 200 (cat.); Kertész, 1908: 216 (cat.); Kröber, 1934: 266 (cat.); Fairchild, 1956: 26; Fairchild & Philip, 1960: 55, pl. 6, fig. 8; Fairchild, 1971: 63 (cat.); Moucha, 1976: 198 (cat.); Fairchild & Burger, 1994: 97 (cat.); Papavero & Ibáñez Bernal, 2003: 172 (hist. Mexican dipterol.).
- abbreviata* Philip, 1968a: 381, fig. 2. Type-locality: Mexico, Jalisco, 12 mi. s. w. of Tecatlitán. HT ♀ [CAS]. Refs. – Moucha, 1976: 196 (cat.); Arnaud, 1985: 93.
- pulchroides** Fairchild & Philip, 1960: 56, pl. 6, fig. 9. Type-locality: Mexico, Chiapas, Palenque. Distr. - Mexico (Chiapas), Honduras. HT ♀ [MCZ], 4 ♀ PT [FSCA]. Refs. – Fairchild, 1971: 63 (cat.); Moucha, 1976: 198 (cat.); Arnaud, 1985: 149; Fairchild & Burger, 1994: 98 (cat.).
- pulchra* Williston of Fairchild, 1953a: 44, misident.
- pullata** Fairchild & Philip, 1960: 57, pl. 2, fig. 5, pl. 6, fig. 11. Type-locality: Mexico, Nayarit, 5 mi. east of San Blás. Distr. - Mexico (Nayarit, Jalisco). HT ♀ [SEMUK], PT ♂ [DECU]. Refs. – Fairchild, 1971: 63 (cat.); Moucha, 1976: 198 (cat.); Arnaud, 1985: 149; Fairchild & Burger, 1994: 98 (cat.).
- quaesita** Philip, 1976b: 50. Type-locality: Mexico, Chiapas, n. slope Cerro Bola, n. of Tres Picos. Distr. – Mexico (Chiapas). HT ♀ [CAS]. Refs. – Arnaud, 1985: 150; Fairchild & Burger, 1994: 98 (cat.).

- regina** Fairchild, 1940b: 699, pl. I, figs. 3, 3a, 3b. Type-locality: Panama, Coclé, El Valle, 2500 ft. Distr. - Honduras to Ecuador. HT ♀ [MCZ]. Refs. – Bequaert & Renjifo-Salcedo, 1946: 66; Fairchild, 1951b: 446; Fairchild & Philip, 1960: 59; Fairchild, 1961d: 27 (check list, Costa Rica); Lee, Fairchild & Barreto, 1969: 448; Fairchild, 1971: 64 (cat.); Moucha, 1976: 198 (cat.); Hogue & Fairchild, 1974: 18 (check list, Costa Rica); Wilkerson, 1979: 256, fig. 65; Fairchild, 1986: 64; Fairchild & Burger, 1994: 98 (cat.).
grandis Ricardo of Hine, 1917: 293, misident.
- rex** Fairchild, 1951b: 447, figs. 1, 1a, 1b, 1c. Type-locality: Panama, Colón, Rio Pequení, Candelaria Hydrographic Station. Distr. – Costa Rica, Panama. HT ♀ [MCZ], 3 ♀ PT [FSCA]. Refs. – Fairchild & Philip, 1960: 60; Fairchild, 1971: 64 (cat.); Hogue & Fairchild, 1974: 19 (check list, Costa Rica); Moucha, 1976: 198 (cat.); Fairchild, 1986: 66; Fairchild & Burger, 1994: 98 (cat.).
- rubricosa** (Wulp), 1881: 160, pl. 15, fig. 9 (*Tabanus*). Type-locality: “Argentina”. Distr. - Argentina (Tucumán, Córdoba, Corrientes, Córdoba, Entre Rios, Buenos Aires), Paraguay. HT ♀ [ZMUA]. Refs. – Hunter, 1901: 143 (cat.; *Tabanus*); Kertész, 1908: 275 (cat.; *Tabanus*); Brèthes, 1907: 285 (*Tabanus*; cat.), 1910: 476; Coscarón, 1967b: 112; Fairchild, 1967c: 250 (*Tabanus*; Wulp’s TP); Fairchild & Philip, 1960: 61, pl. I, fig. 12, pl. 10, fig. 8; Fairchild, 1971: 64 (cat.); Coscarón, 1974a: 237, figs. 2F-O; Moucha, 1976: 199 (cat.); Fairchild & Burger, 1994: 98 (cat.).
- rubrofemorata** Burger, 1999: 59, fig. 9. Type-locality: Ecuador, Napo, Latas, 400 m. Distr. – Ecuador (Limoncocha, Napo), Peru. HT ♀ [FSCA], PT 31 ♀ [FSCA, NHMLA].
- salvadorensis** Lutz, 1915: 90, pl. 21, fig. 13. Type-locality: El Salvador, Acajutla. Distr. – Guatemala, El Salvador, Costa Rica. HT ♀ destroyed [ISTH]. Refs. – Kröber, 1934: 267 (cat.); Fairchild, 1961a: 215 (Lutz collection), 1971: 63 (cat.; as syn. of *pulchra* Williston, 1901); Moucha, 1976: 199 (cat.; as syn. of *pulchra* Williston, 1901); Fairchild & Burger, 1994: 98 (cat.).
- scapularis** Macquart, 1847: 31 (1847:15). Type-locality: “Mexico”. Distr. - Mexico (Veracruz, Tabasco, Oaxaca) to Panama. HT ♀ [BMNH]. Refs. – Walker, 1854: 148; Bellardi, 1859: 53, pl. 2, figg. 12; Osten Sacken, 1886: 59; Ricardo, 1904: 367; Aldrich, 1905: 200; Kertész, 1908: 216 (cat.); Kröber, 1934: 267 (cat.); Fairchild, 1956: 28; Fairchild & Philip, 1960: 61, pl. 8, fig. 11; Fairchild, 1961d: 27 (check list, Costa Rica), 1971: 64 (cat.); Hogue & Fairchild, 1974: 19 (check list, Costa Rica); Moucha, 1976: 199 (cat.); Fairchild, 1986: 65; Fairchild & Burger, 1994: 98 (cat.); Papavero & Ibáñez Bernal, 2001: 85 (hist. Mexican dipterol.).
aquilus Fairchild, 196: 68 (as *scapularis* var.). Type-locality: Panama, Panama: Chilibre, Canal Zone: Ft. Clayton and Albrook Field, Panama: Madden Airstrip, Darien: El Real and río Paya, Canal Zone: Ft. Kobbe, Panama: Las Cumbres, Veraguas: Las Palmas. ST [MCZ, FSCA, USNM].
- scutellata** (Williston), 1895: 193 (?*Diachlorus*). Type-locality: Brazil, Mato Grosso, Chapada dos Guimarães. Distr. - Brazil (?Maranhão, Mato Grosso, Goiás, São Paulo, Rio Grande do Sul), Bolívia, Paraguay. ST ♀ [AMNH]. Refs. – Hunter, 1901: 138 (cat.); Ricardo, 1904: 357, 367 (?*Dichelacera*); Kertész, 1908: 216 (cat.); Kröber, 1934: 264 (cat.; *Acanthocerella*); Fairchild & Philip, 1960: 64, pl. I, fig. 1, pl. 5, fig. 3; Fairchild, 1971: 64 (cat.); Moucha, 1976: 199 (cat.); Fairchild & Burger, 1994: 98 (cat.).
- serrata** Fairchild & Philip, 1960: 65, pl. I, fig. 9, pl. 6, fig. 13. Type-locality: Mexico, Temascaltepec, Real de Arriba. Distr. - Mexico (Guerrero, Oaxaca). HT ♀, 1♂ PT [CAS], PT [MCZ and CAS]. Refs. – Fairchild, 1971: 64 (cat.); Moucha, 1976: 199 (cat.); Arnaud, 1985: 154; Fairchild & Burger, 1994: 98 (cat.).
- striata** Henriques, 1995: 223, figs. 3a-c, 7. Type-locality: Brazil, Mato Grosso, Barra dos Bugres (Reserva Ecológica Serra das Araras). Distr. – Brazil (Mato Grosso). HT ♀ [MPEG].
- submarginata** Lutz, 1915: 86, pl. 20, fig. 8. Type-locality: “Venezuela”. Distr. - Costa Rica to Venezuela, e. Peru, Bolivia. LT ♀ [IOC]. Refs. – Kröber, 1934: 267 (cat.); Pechuman, 1944: 54; Stone, 1944: 129; Bequaert & Renjifo-Salcedo, 1946: 66; Fairchild & Philip, 1960: 66, pl. 2, fig. 9, pl. 7, fig. 3; Fairchild, 1961a: 215 (Lutz collection, LT selection), 1961d: 27 (check list, Costa Rica), 1971: 64 (cat.); Hogue & Fairchild, 1974: 19 (check list, Costa Rica); Moucha, 1976: 199 (cat.); Wilkerson, 1979: 258, fig. 69; Fairchild, 1986: 68; Fairchild & León, 1986: 110; Fairchild & Burger, 1994: 98 (cat.).
tricallosa Kröber, 1931h: 414, fig. 16. Type-locality: Peru, Arequipa, Huambo. HT ♀ [MLUH]. Refs. - Kröber, 1934: 267 (cat.); Fairchild, 1967b: 341 (Kröber’s TP); Fairchild & Philip, 1960: 68.
- tetradelta** Henriques, 1995: 224, figs. 4a-c, 8. Type-locality: Brazil, Rondônia, Ji-Paraná, linha 12-B. Distr. – Brazil (Rondônia). HT ♀ [MPEG], PT ♀ [MPEG]. Ref. – Burger, 1999: 60.
- t-nigrum** (Fabricius), 1805: 101 (*Tabanus*). Type-locality: “South America. Smidt” [i.e., Guyana, between rivers Demerara and Essequibo; cf. Papavero, 1971a:21]. Distr. – Venezuela and Guyana to Brazil (Pará). HT ♀ [ZMKU]. Refs – Wiedemann, 1828: 160 (*Tabanus*); Macquart, 1838: (1838: 112); Walker, 1854: 152, 325 (*var. ?*); Williston, 1895: 195 (*Tabanus*); Kertész, 1908: 216 (cat.); Hunter, 1901: 141 (*Tabanus*); Ricardo, 1904: 366, 370; Kröber, 1934: 267 (cat.); Fairchild & Philip, 1960: 68, pl. I, fig. 5, pl. 5, fig. 4; Fairchild, 1966d: 20 (Fabricius’ material; as “*T. nigrum*”, error), 1971: 64 (cat.); Moucha, 1976: 199 (cat.); Fairchild & Burger, 1994: 98 (cat.).
nigrum Hunter, 1901: 142 (cat.; *Tabanus*), error.

- trisolca** Fairchild & Philip, 1960: 69, pl. 4, fig. 6, pl. 9, fig. 4. Type-locality: Brazil, Amazonas, rio Purus, “Hyutanahan”. Distr. - Brazil (Amazonas). HT ♀ [CNMHP]. Refs – Fairchild, 1971: 64 (cat.); Moucha, 1976: 199 (cat.); Arnaud, 1985: 161; Fairchild & Burger, 1994: 99 (cat.); Henriques & Rafael, 1999: 209.
- unifasciata** Macquart, 1838a: 119 (1838: 115). Type-locality: “Brazil”. Distr. – Bolivia, Brazil (São Paulo, Paraná, Rio Grande do Sul) to Argentina (Buenos Aires), Paraguay, Uruguay. ST ♀ [MNHNP]. Refs. – Walker, 1854: 154; Lynch Arribálzaga, 1882: 133; Hunter, 1901: 138 (cat.); Ricardo, 1904: 367; Brèthes, 1907: 284 (cat.); Kertész, 1908: 217 (cat.); Brèthes, 1910: 476, 1921: 40; Kröber, 1934: 267 (cat.); Barretto, 1947b: 67; Fairchild, 1956: 31; Fairchild & Philip, 1960: 70, pl. 2, fig. 1, pl. 10, fig. 9; Coscarón, 1967b: 113; Fairchild, 1971: 64 (cat.); Coscarón, 1974a: 238, figs. 3A-L; Moucha, 1976: 199 (cat.); Fairchild & Burger, 1994: 99 (cat.); Contreras-Lichtenberg, 2002: 197 (specimen from Brazil, São Paulo, “Ypanema” [now Varnhagen] in NMW, collected by J. Natterer; cf. Papavero, 1971a: 81, 82); Krolow, Krüger & Ribeiro, 2007: 254 (list); Turcatel, Carvalho & Rafael, 2007: 275 (cat.).
- limbatus* Bigot, 1892a: 642 (*Theriopectes*). Type-locality: Argentina, Buenos Aires. LT ♂ [BMNH]. Refs. - Kertész, 1908: 255 (cat.; *Tabanus*); Fairchild, 1956: 20 (syn.).
- trignotaenia* Lutz, 1915: 89, pl. 20, fig. 11. Type-locality: Paraguay, Asunción. LT ♀ [IOC]. Refs. - Kröber, 1934: 267 (cat.); Fairchild, 1961a: 216 (Lutz collection, LT selection).
- scripta* Enderlein, 1925a: 364 (*Linapha*). Type-locality: “Brazil”. LT ♀ [MNHUB]. Refs. - Kröber, 1934: 291 (cat.; *Linapha*); Fairchild, 1966c: 8 (*Linapha*; Enderlein’s type).
- soror* Kröber, 1931h: 415, fig. 17 (*Dichelacera* (*Neorhamphis*). Type-locality: (?Bolivia) “Santa Cruz”. LT ♀ [MNHUB]. Refs. - Kröber, 1934: 267 (cat.); Fairchild, 1967b: 341 (*Dichelacera* (*Neorhamphis*); Kröber’s TP).
- varia** (Wiedemann), 1828: 189 (*Tabanus*). Type-locality: Brazil, Pará. Distr. - Brazil (Pará and Amapá to Bahia). LT ♀ [MNHUB]. Refs. – Walker, 1854: 217 (*Tabanus*); Hunter, 1901: 144 (*Tabanus*); Kertész, 1908: 291 (cat.; *Tabanus*); Lutz, 1915: 85, pl. 20, fig. 6; Kröber, 1934: 267 (cat.); Fairchild & Philip, 1960: 72, pl. 1, fig. 3, pl. 5, fig. 1; Fairchild, 1966c: 438, 1967a: 83, fig. 6 (Wiedemann’s type), 1971: 64 (cat.); Moucha, 1976: 199 (cat.); Fairchild & Burger, 1994: 99 (cat.).
- cearensis* Fairchild & Philip, 1960: 23, pl. 1, fig. 4, pl. 5, fig. 2. Type-locality: Brazil, Ceará, Russas. HT ♀ [MCZ], 3 ♀ PT [FSCA]. Ref. - Arnaud, 1985: 111.
- variegata** Burger, 1999: 61, fig. 10. Type-locality: Brazil, Minas Gerais, Diamantina, 18°17’S, 43°37’W. Distr. – Brazil (Minas Gerais). HT ♀ PT ♀ [FSCA].
- villavoensis** Fairchild & Philip, 1960: 74, pl. 3, fig. 7, pl. 7, fig. 2. Type-locality: Colombia, Meta, Viliavencio. Distr. - Colombia (Santander), Ecuador, Peru (Huánuco), Brazil (Acre, Rondônia, Amazonas). HT ♀ [MCZ], 2 ♀ PT [FSCA]. Refs. – Fairchild, 1971: 65 (cat.); Moucha, 1976: 199 (cat.); Arnaud, 1985: 163; Fairchild & Burger, 1994: 99 (cat.); Henriques & Rafael, 1999: 209.
- submarginata* Lutz of Bequaert & Renjifo-Salcedo, 1946: 66, misident.
- xanthas** Philip, 1976b: 50. Type-locality: Mexico, Chiapas, 25 mi. west of Cintalpa. Distr. - Mexico (Chiapas, Oaxaca). HT ♂ [CAS]. Refs. - Arnaud, 1985: 165; Fairchild & Burger, 1994: 99 (cat.).

Subgenus **Idiochelacera** Fairchild, 1969

Dichelacera, subg. **Idiochelacera** Fairchild, 1969a: 210. Type-species, *Dichelacera subcallosa* Fairchild & Philip, 1960 (orig. des.).

subcallosa Fairchild & Philip, 1960: 83, pl. 4, fig. 8. Type-locality: Colombia, Santander, río Suárez, 900 m. Distr. - Costa Rica, Panama, Colombia, Ecuador, e. Peru. HT ♀, 1 ♂ PT [AMNH]. Refs. - Fairchild, 1971: 65 (cat.); Moucha, 1976: 200 (cat.); Wilkerson, 1979: 261; Arnaud, 1985: 156; Fairchild, 1986: 69; Fairchild & Burger, 1994: 99 (cat.).

Subgenus **Nothocanthocera** Fairchild, 1969

Dichelacera, subg. **Nothocanthocera** Fairchild, 1969a: 209. Type-species, *Acanthocera tenuicornis* Lutz, 1915 (orig. des.).

Ref. - Wilkerson, 1981 (key).

adusta Wilkerson, 1981: 69, figs. 1A-C, 8. Type-locality: Brazil, Minas Gerais, [Serra do] Cipó. Distr. - Brazil (Minas Gerais). HT ♀ [MZUSP], 1 ♀ PT [FSCA]. Ref. - Fairchild & Burger, 1994: 100 (cat.).

albomarginata (Kröber), 1930i: 76, figs. 17-18 (*Spheciogaster*). Type-locality: Colombia, Chocó, Condoto. Distr. - Colombia (Chocó). HT ♀ [BMNH]. Refs. - Kröber, 1934: 253 (cat.; *Spheciogaster*); Fairchild, 1939a: 20 (*Acanthocera*); Bequaert & Reinjifo-Salcedo, 1946: 83 (*acanthocera*); Fairchild, 1956: 10, 1967b: 355, fig. 3 (*Spheciogaster*; Kröber’s TP), 1971: 65 (cat.), 1975a: 264 (*Spheciogaster*; Kröber’s material); Moucha, 1976: 199 (cat.); Wilkerson,

- 1979: 260, fig. 71; Fairchild & Burger, 1994: 100 (cat.).
- apicalis** (Fairchild), 1939a: 25, figs. 1, 8, 16 (*Acanthocera*). Type-locality: Brazil, São Paulo, Itaquaquecetuba. Distr. - Brazil (São Paulo, Paraná). HT ♀ [MCZ]. Refs. - Barretto, 1947b: 97, figs. 4, 11; Fairchild, 1971: 65 (cat.); Moucha, 1976: 199 (cat.); Fairchild & Burger, 1994: 100 (cat.); Turcatel, Carvalho & Rafael, 2007: 274 (cat.).
- cnephosa** (Barretto), 1947b: 99, figs. 5, 12 (*Acanthocera*). Type-locality: Brazil, Rio de Janeiro, Itatiaia (Fazenda da Serra). Distr. - Brazil (Rio de Janeiro). HT ♀ [MZUSP]. Refs. - Fairchild, 1971: 66 (cat.); Moucha, 1976: 199 (cat.); Fairchild & Burger, 1994: 100 (cat.).
- costaricana** (Fairchild), 1941a: 647, fig. 1 (*Acanthocera*). Type-locality: Costa Rica, San Mateo, Higuito. Distr. - Honduras, Costa Rica. HT ♀ [OSU]. Refs. - Fairchild, 1964b: 171, 1971: 66 (cat.); Hogue & Fairchild, 1974: 19 (check list, Costa Rica); Moucha, 1976: 199 (cat.); Fairchild & Burger, 1994: 101 (cat.).
- costarricana* Fairchild, 1961d: 26 (check list, Costa Rica), error or emend.
- diaphorina** (Barretto), 1947b: 101, figs. 7, 13 (*Acanthocera*). Type-locality: Brazil, São Paulo, Paranapiacaba (as Alto da Serra). Distr. - Brazil (Rio de Janeiro, São Paulo). HT ♀ [MZUSP]. Refs. - Fairchild, 1971: 66 (cat.); Moucha, 1976: 199 (cat.); Fairchild & Burger, 1994: 101 (cat.).
- leucotibialis* Barretto, 1947b: 108, figs. 9, 16 (*Acanthocera*). Type-locality: Brazil, Rio de Janeiro, Itatiaia (Fazenda da Serra), 1000 m. HT ♂ [MZUSP]. Refs. - Fairchild, 1971: 66 (cat.); Moucha, 1976: 199 (cat.); Wilkerson, 1981: 65.
- flavicosta** Wilkerson, 1981: 69, figs. 2A-C, 5. Type-locality: Venezuela, Bolívar, Santa Elena. Distr. - Venezuela (Bolívar). HT ♀ [ZSBS]. Ref. - Fairchild & Burger, 1994: 101 (cat.).
- melanoptera** Hine, 1920b: 317, fig. 3. Type-locality: Guyana, Tukeit. Distr. - Guyana. HT ♀, 10 ♀ PT [AMNH], 3 ♀ PT [OSU]. Refs. - Kröber, 1934: 273 (cat.; *Catachlorops*); Barretto, 1957: 83; Fairchild & Philip, 1960: 80; Fairchild, 1971: 66 (cat.); Moucha, 1976: 199 (cat.); Fairchild & Burger, 1994: 101 (cat.).
- nigricorpus** (Lutz), 1915b: 64, pl. 19, fig. 7 (*Acanthocera*). Type-locality: Brazil, Santa Catarina, Joinville. Distr. - Brazil (Rio de Janeiro, São Paulo, Santa Catarina). HT ♀ [IOC]. Refs. - Kröber, 1928a: 24, fig. 9 (*Acanthocera*), 1934: 254 (cat.); Fairchild, 1939a: 21 (*Acanthocera*); Barretto, 1947b: 96, fig. 3; Fairchild, 1961a: 204 (*Acanthocera*; Lutz collection, HT), 1971: 66 (cat.); Moucha, 1976: 199 (cat.); Fairchild & Burger, 1994: 101 (cat.).
- steleiothorax** (Barretto), 1947b: 106, figs. 8, 15 (*Acanthocera*). Type-locality: Brazil, Paraná, rio Papagaios. Distr. - Brazil (Paraná). HT ♂ [MZUSP]. Refs. - Fairchild, 1971: 66 (cat.); Moucha, 1976: 199 (cat.); Fairchild & Burger, 1994: 101 (cat.); Turcatel, Carvalho & Rafael, 2007: 274 (cat.).
- tenuicornis** (Lutz), 1915b: 63, pl. 19, fig. 6 (*Acanthocera*). Type-locality: Brazil, São Paulo, Serra do Cubatão, and Minas Gerais, [Santa Rita de Jacutinga, Serra do] Pacau. Distr. - Brazil (Minas Gerais, São Paulo, Paraná, Santa Catarina). LT ♀ [IOC]. Refs. - Kröber, 1928a: 17, fig. 4 (*Acanthocera*), 1934: 254 (cat.); Fairchild, 1939: 24, figs. 2, 9 (*Acanthocera*); Martins, 1940: 148; Barretto, 1947b: 92, figs. 2, 10; Fairchild, 1961a: 205 (Lutz collection, LT selection), 1971: 66 (cat.); Moucha, 1976: 199 (cat.); Fairchild & Burger, 1994: 101 (cat.); Turcatel, Carvalho & Rafael, 2007: 274 (cat.).
- trigonifera** (Schiner), 1868: 95 (*Acanthocera*). Type-locality: "South America" (Venezuela). Distr. - Colombia, Venezuela. ST ♀ [NMW]. Refs. - Hunter, 1901: 138 (cat.; *Acanthocera*); Ricardo, 1904: 363, 364 (*Acanthocera*); Kertész, 1908: 214 (cat.; *Acanthocera*); Lutz, 1915: 62, pl. 19, fig. 5; Kröber, 1928a: 21, fig. 7 (*Acanthocera*), 1934: 254 (cat.); Fairchild, 1939a: 21 (*Acanthocera*); Pechuman, 1942: 53 (*Acanthocera*); Bequaert & Reinjifo-Salcedo, 1946: 83 (*Acanthocera*); Fairchild, 1967c: 251 (*Acanthocera*; Schiner's ST), 1971: 66 (cat.); Moucha, 1976: 199 (cat.); Fairchild & Burger, 1994: 101 (cat.).

Subgenus *Orthostyloceras* Lutz, 1933

- Orthostylus* Lutz & Neiva, 1914: 74 (sep., p. 8) (preocc. Beck, 1837). Type-species, *Orthostylus ambiguus* Lutz & Neiva, 1914 (mon.). Refs. - Fairchild, 1951a: 124, 1961a: 242.
- Orthostyloceras*** Lutz, in Borgmeier, 1933b: 298 (as genus; nom. nov. for *Orthostylus* Lutz & Neiva, 1914). Type-species, *Orthostylus ambiguus* Lutz & Neiva, 1914 (aut.). Ref. - Fairchild, 1951a: 124.
- ambigua** (Lutz & Neiva), 1914: 75 (sep., p. 9) (*Orthostylus*). Type-locality: Brazil, São Paulo, Serra de Cubatão, Alto da Serra. Distr. - Brazil (Rio de Janeiro, São Paulo). LT ♀ [IOC]. Refs. - Kröber, 1931g: 292, 1934: 270 (cat.; *Orthostyloceras*); Fairchild, 1961a: 229, pl. 1, figs. 10, 11 (*Orthostylus*; Lutz collection, LT selection), 1971: 64 (cat.; as *ambiguus*, error); Moucha, 1976: 200 (cat.; as *ambiguus*, error); Fairchild & Burger, 1994: 100 (cat.; as *ambiguus*, error).
- aurata** Wilkerson, 1979: 265, figs. 29G-I, 72. Type-locality: Colombia, Cauca, Cerro de Munchique, Tambo, 2400 m. Distr. - Colombia (Cauca). HT ♀ [FSCA]. Ref. - Fairchild & Burger, 1994: 100 (cat.).
- nubiapex** Fairchild & Philip, 1960: 81, pl. 4, fig. 7, pl. 10, fig. 11. Type-locality: Brazil, Bahia, Ilhéus. Distr. - Brazil (Bahia). HT ♀ [MCZ], 1 ♀ PT [FSCA]. Refs. - Fairchild, 1971: 65 (cat.); Moucha, 1976: 200 (cat.); Arnaud, 1985: 141; Fairchild & Burger, 1994: 100 (cat.).
- fervens* Linnaeus of Wiedemann, 1828: 185 (*Tabanus*), misident.

Genus **Di cladocera** Lutz, 1913

Di cladocera Lutz, 1909b: 29, 1911b: 34, *nomen nudum*.

Di cladocera Lutz, 1913b: 486, 487 (sep., pp. 6, 7) (1914a: 166 (sep., p. 6) (as *Dichladocera*, error). Type-species, *Tabanus guttipennis* Wiedemann, 1828 (subs. des., Enderlein, 1922: 346 (in key)). Refs. – Fairchild, 1951a: 121, 1961a: 238. *Dasychela* Enderlein of Bequaert & Renjifo-Salcedo, 1946: 68, misident. (part).

Refs. - Kröber, 1940 (rev.); Fairchild, 1958: 517-518; Coscarón, 1967a; Wilkerson, 1979: 277-303. (key).

Subgenus **Di cladocera** Lutz, 1913

argentomacula Wilkerson, 1979: 280, figs. 31F-J, 90. Type-locality: Colombia, Valle, Peñas Blancas, 10 km west of Cali. Distr. – Colombia, Ecuador, Peru, Bolivia. HT ♀, 5 ♀ PT [FSCA].

argenteomaculata Fairchild & Burger, 1994: 109 (cat.), error.

basirufa (Walker), 1850b: 32 (*Tabanus*). Type-locality: “Colombia”. Distr. – Colombia, Ecuador. HT ♀ [BMNH]. Refs. – Kertész, 1908: 227 (cat.; *Tabanus*); Kröber, 1934: 268 (cat.; *Di cladocera (Di cladocera)*), 1940: 69, pl. 5, fig. 5; Bequaert & Renjifo-Salcedo, 1946: 71 (*Dasychela*); Fairchild, 1956: 12 (as *basi-rufus*), 1971: 73 (cat.); Moucha, 1976: 227 (cat.); Wilkerson, 1979: 283, figs. 31D-E, 88; Fairchild & León, 1986: 113; Fairchild & Burger, 1994: 109 (cat.).

steinheili Enderlein, 1925a: 384. Type-locality: Colombia, Bogotá, Quindín. HT ♀ [MNHUB]. Refs. - Kröber, 1934: 269 (cat.), 1940: 75, pl. 6, fig. 9; Bequaert & Renjifo-Salcedo, 1946: 71 (*Dasychela*); Fairchild, 1966c: 5 (Enderlein’s type).

pallidetibia Kröber, 1940:

beaveri Wilkerson, 1979: 284, figs. 33A-C, 82. Type-locality: Colombia, Cauca, Cerro de Munchique, 2450 m. Distr. – Colombia, Cauca. HT ♀ [FSCA]. Ref. – Fairchild & Burger, 1994: 109 (cat.).

bellicosa (Brèthes), 1910: 479 (*Tabanus*). Type-locality: Argentina, Salta. Distr. - Ecuador, Peru, Bolivia, Argentina (Salta, Tucumán). HT ♀ [MACN]. Refs. – Brèthes, 1921: 64 (*Tabanus*); Kröber, 1934: 307 (cat.; *Tabanus (Tabanus)*); Coscarón, 1967a: 4, figs. 1-9, 1967b: 114; Fairchild, 1971: 73 (cat.); Moucha, 1976: 227 (cat.); Coscarón & González, 1991: 129, figs. 75-76; Fairchild & Burger, 1994: 109 (cat.).

neominos Philip, 1960a: 96, fig. 1 (*Stypochela*). Type-locality: Bolivia, Yungas de la Paz, 1000 m. HT ♀ [BMNH]. Ref. - Arnaud, 1985: 139.

calimaensis Wilkerson, 1979: 286, figs. 32E-G, 93. Type-locality: Colombia, Valle, lago Calima, 8 km below dam, 1250 m. Distr. – Colombia (Valle). HT ♀, 5 ♀ PT [FSCA]. Ref. – Fairchild & Burger, 1994: 109 (cat.).

castanea (Barretto), 1949a: 45, figs. 10-13 (*Chelommia*). Type-locality: Peru, Huánuco. Distr. - e. Peru. HT ♀ [DECU]. Refs. – Fairchild, 1971: 73 (cat.); Moucha, 1976: 227 (cat.); Fairchild & Burger, 1994: 109 (cat.).

clara (Schiner), 1868: 88 (*Tabanus*). Type-locality: “Venezuela”. Distr. – Colombia, Venezuela, Ecuador, e. Peru. ST ♀ [NMW]. Refs. – Hunter, 1901: 140 (*Tabanus*); Kertész, 1908: 235 (cat.; *Tabanus*); Kröber, 1934: 308 (cat.; *Tabanus (Tabanus)*), as *clarus*, error); Fairchild, 1971: 73 (cat.; as *clarus*, error); Moucha, 1976: 227 (cat.; as *clarus*, error); Wilkerson, 1979: 287 (as *clarus*, error); Fairchild & Burger, 1994: 110 (cat.).

umbratipenne Fairchild, 1958: 522, figs. 7, 22. Type-locality: Peru, e. Andes, Roque. HT ♀ [MZLU], 2 ♀ PT [FSCA].

curta Kröber, 1931h: 408, fig. 9. Type-locality: Venezuela, Mérida, Mérida. Distr. - Venezuela, Brazil. LT ♀ [NMW], 1 ♀ PLT [FSCA]. Refs. - Kröber, 1934: 268 (cat.; *Di cladocera (Di cladocera)*), 1940: 83; Pechuman, 1944: 55 (*Di cladocera*); Stone, 1944: 130; Fairchild, 1967b: 342 (Kröber’s TP), 1971: 73 (cat.); Moucha, 1976: 227 (cat.); Fairchild & Burger, 1994: 110 (cat.); Contreras-Lichtenberg, 2002: 197 (specimen from Brazil, Pará in NMW, collected by J. Natterer; cf. Papavero, 1971a: 85).

dalessandroi Wilkerson, 1979: 289, figs. 33G-I, 80. Type-locality: Colombia, Valle, lower Anchicayá, 400 m. Distr. - Colombia (Valle). HT ♀ [FSCA]. Fairchild & Burger, 1994: 110 (cat.).

distomacula Wilkerson, 1979: 290, figs. 33J-L, 84-85. Type-locality: Colombia, Cauca, Cerro de Munchique, 2450 m. Distr.- Colombia (Cauca), Ecuador (Morona Santiago). HT ♀ [FSCA]. Refs – Fairchild & Burger, 1994: 110 (cat.); Cárdenas & Vieira, 2005: 154 (Ecuador records).

exilicornis Fairchild, 1958: 522, figs. 8, 20 (as *exilicorne*, error). Type-locality: Ecuador, Imbabura, Machetes. Distr. - Ecuador. HT ♀ [MCZ]. Refs. – Fairchild, 1971: 73 (cat.; as *exilicorne*, error); Moucha, 1976: 227 (cat.; as *exilicorne*, error); Fairchild & Burger, 1994: 110 (cat.; as *exilicorne*, error).

fairchildi Goodwin, 1999: 135, figs. 1-3. Type-locality: Peru, Huánuco, Zapatacocha above Acamayo, ca. 11,000 ft. Distr. – Peru (Huánuco). HT ♀, PT 6 ♀ [FSCA].

griseipennis Kröber, 1931h: 402, fig. 4. Type-locality: “Bolivia”. Distr. - e. Peru; Bolivia. HT ♀ [MLUH]. Refs. - Kröber, 1934: 268 (cat.; *Di cladocera (Di cladocera)*), 1940: 70; Fairchild, 1967b: 343, fig. 8, 1971: 73 (cat.); Moucha, 1976: 227

- (cat.); Fairchild & Burger, 1994: 110 (cat.).
- guttipennis** (Wiedemann), 1828: 153 (*Tabanus*). Type-locality: “Brazil”. Distr. - Brazil (Mato Grosso, Minas Gerais to Santa Catarina). LT ♀ [MNHUB]. Refs. – Walker, 1854: 220 (*Tabanus*); Schiner, 1868: 88 (*Tabanus*); Hunter, 1901: 141 (cat.; *Tabanus*); Kertész, 1908: 248 (cat.; *Tabanus*); Kröber, 1934: 268 (cat.; *Di cladocera* (*Di cladocera*)), 1940: 80 (*Di cladocera*); Martins, 1940: 163 (*Di cladocera*); Fairchild, 1958: fig. 12; Kröber, 1940: 80, pl. 6, fig. 10; Coscarón, 1967a: 6, figs. 10-18; Fairchild, 1967a: 84 (Wiedemann’s type), 1971: 73 (cat.); Moucha, 1976: 227 (cat.); Coscarón & González, 1991: 129, figs. 77-78; Fairchild & Burger, 1994: 110 (cat.); Contreras-Lichtenberg, 2002: 197 (specimen from Brazil, São Paulo, “Ypanema” [now Varnhagen] and Mato Grosso in NMW, collected by J. Natterer; cf. Papavero, 1971a: 81, 82, 83).
- sparsa* Walker, 1850a: 71 (*Dichelacera*). Type-locality: “Brazil”. HT ♀ [BMNH]. Refs. – Ricardo, 1904: 367 (*Tabanus*); Kertész, 1908: 279 (cat.; *Tabanus*); Fairchild, 1956: 29 (syn.).
- guttipennis* Turcatel, Carvalho & Rafael, 2007: 275 (cat.), error.
- hemiptera** (Surcouf), 1921: 61 (*Sibasoma*). Type-locality: “Australia” (in error). Distr. - unknown. HT ♀ [MNHNP]. Refs. – Fairchild, 1956: 18, 1971: 73 (cat.); Moucha, 1976: 227 (cat.); Fairchild & Burger, 1994: 110 (cat.).
- hirsuta** Wilkerson, 1979: 291, figs. 32H-J, 83. Type-locality: Colombia, Cauca, Parque de Puracé, lago San Rafael, 3500 m. Distr. – Colombia, Ecuador. HT ♀, 2 ♀ PT [FSCA]. Ref. – Fairchild & Burger, 1994: 110 (cat.).
- hoppi** Enderlein, 1927: 234. Type-locality: Peru, Arequipa, Carcani. Distr. - Peru (Arequipa), Chile (Arica). HT ♂ [MNHUB]. Refs. – Kröber, 1934: 268 (cat.; *Di cladocera* (*Di cladocera*)), 1940: 85, pl. 4, fig. 16, pl. 6, fig. 17; Fairchild, 1966c: 5 (Enderlein’s type), 1971: 73 (cat.); Moucha, 1976: 227 (cat.); Coscarón & González, 1991: 129; Fairchild & Burger, 1994: 110 (cat.); González, 2002b: 95 (descr. of female, redescr. of male).
- leei** Fairchild *in* Wilkerson, 1979: 293, figs. 32A-D, 95. Type-locality: Colombia, Cauca, Páramo de Puracé, Sierra de Puracé, vic. Cali, 3500 m. Distr. - Colombia (Cauca). HT ♀, 2 ♀, 1 ♂ PT [FSCA]. Ref. – Fairchild & Burger, 1994: 110 (cat.).
- macula** (Macquart), 1846: 171 (1846: 43), pl. 4, fig. 3 (*Tabanus*). Type-locality: unknown (?Colombia). Distr. – Colombia, Venezuela, Ecuador, Peru, Bolivia. HT ♀ [BMNH]. Refs. – Kröber, 1934: 268 (cat.; *Di cladocera* (*Di cladocera*)), but also p. 272 (*Catachlorops*), 1939: 220, fig. 7 (*Catachlorops*), 1940: 71, pl. 4, fig. 6, pl. 5, fig. 7; Martins, 1940: 164; Bequaert & Renjifo-Salcedo, 1946: 70 (*Dasychela*); Fairchild, 1956: 22, 1971: 73 (cat.); Moucha, 1976: 227 (cat.); Wilkerson, 1979: 295, fig. 86; Fairchild & León, 1986: 112; Fairchild & Burger, 1994: 110 (cat.).
- auribarbis* Macquart, 1848: 172 (1848: 12) (*Tabanus*). Type-locality: Ecuador, Quito. HT ♀ [BMNH]. Refs. – Walker, 1854: 12 (*Tabanus*); Roeder, 1886: 263 (*Tabanus*), 1892: 8 (*Tabanus*); Hunter, 1901: 139 (cat.; *Tabanus*); Kertész, 1908: 225 (cat.; *Tabanus*); Fairchild, 1956: 11 (syn.).
- argyrophorus* Schiner, 1868: 90 (*Tabanus*). Type-locality: “South America” (Venezuela). LT ♀ [NMW]. Refs. – Hunter, 1901: 139 (cat.; *Tabanus*); Kertész, 1908: 222 (cat.; *Tabanus*); Fairchild, 1967c: 244 (*Tabanus*; Schiner’s ST).
- maculata* Pechuman, 1944: 55, error.
- maculistigma** Enderlein, 1925a: 385. Type-locality: Peru, Lima. Distr. – Peru (Lima). HT ♂ [MNHUB]. Refs. – Kröber, 1934: 269 (cat.), 1940: 84, pl. 4, fig. 13, pl. 6, figs. 14-15; Fairchild, 1966c: 5 (Enderlein’s type), 1971: 74 (cat.); Moucha, 1976: 227 (cat.); Fairchild & Burger, 1994: 110 (cat.).
- minos** (Schiner), 1868: 88 (*Tabanus*). Type-locality: “South America” (Venezuela). Distr. – Colombia, Venezuela, Ecuador, Bolivia, ?Brazil. LT ♀ [NMW]. Refs. – Hunter, 1901: 142 (*Tabanus*); Kertész, 1908: 262 (cat.; *Tabanus*); Kröber, 1934: 269 (cat.; *Di cladocera* (*Dasyrhamphis*)), 1940: 85 (*Dasyrhamphis*); Pechuman, 1944: 55; Fairchild, 1967c: 248 (LT designation), 1971: 74 (cat.); Moucha, 1976: 228 (cat.); Wilkerson, 1979: 296, figs. 34A-C, 89; Fairchild & León, 1986: 113; Fairchild & Burger, 1994: 111 (cat.).
- mutata** Fairchild, 1958: 521. Type-locality: Brazil, Goiás, Pirenópolis. Distr. - Brazil (Goiás). HT ♀ [MCZ], 1 ♀ PT [FSCA]. Refs. – Fairchild, 1971: 74 (cat.); Moucha, 1976: 228 (cat.); Fairchild & Burger, 1994: 111 (cat.).
- ?neosubmacula** Kröber, 1931h: 409, fig. 11 (*nom. nov.* for *submacula* Walker, 1850; as *neo-submacula*). Type-locality: Ecuador, Cañour [?]. Distr. – Ecuador, Peru, Bolivia. Refs. – Kröber, 1934: 269 (cat.; *Di cladocera* (*Dasyrhamphis*)), 1940: 86 (*Dasyrhamphis*); Fairchild, 1956: 23 (as *neo-submacula*; syn.); Philip, 1960a: 83; Fairchild, 1967b: 343 (*Di cladocera* (*Dasyrhamphis*); Kröber’s TP), 1971: 74 (cat.), 1975a: 262 (Kröber’s material); Moucha, 1976: 228 (cat.); Chainey, 1982: 191-192; Fairchild & León, 1986: 113; Fairchild & Burger, 1994: 111 (cat.).
- submacula* Walker, 1850b: 30 (*Tabanus*), part, misident.
- nigrocoerulea** (Rondani), 1850: 191 (*Tabanus*). Type-locality: “Venezuela”. Distr. – Panama, Colombia, Venezuela, Ecuador, ?Peru, ?Brazil. ST ♀ [IEAUT, Naples]. Refs. – Hunter, 1901: 142 (cat.; *Tabanus*); Kertész, 1908: 265 (cat.; *Tabanus*); Kröber, 1934: 253 (cat.; *Selasoma*); Pechuman, 1942: 53 (as *nigrocoeruleum*); Philip, 1965b: 121 (Rondani’s TP); Fairchild, 1971: 74 (cat.); Moucha, 1976: 228 (cat.); Wilkerson, 1979: 297, fig. 94; Fairchild, 1986: 75; Fairchild &

- Burger, 1994: 111 (cat.).
- lutzi* Surcouf, 1921: 54 (*Stigmatophthalmus*). Type-locality: Colombia, Bogotá. HT ♀ [MNHNP]. Refs. – Kröber, 1940: 91 (*Di cladocera* (*Stigmatophthalmus*)); Bequaert & Renjifo-Salcedo, 1946: 64 (*Stigmatophthalmus*); Fairchild, 1956: 22, 1967c: 248 (Surcouf's TP).
- acheronitens* Kröber, 1931h: 403, fig. 5. Type-locality: "Brazil". HT ♀ [NMW]. Refs. – Kröber, 1934: 268 (cat.), 1940: 77; Pechuman, 1944: 54; Stone, 1944: 129; Bequaert & Renjifo-Salcedo, 1946: 70 (*Dasychela*); Fairchild, 1967b: 342 (Kröber's TP); Fairchild & León, 1986: 113.
- nova** Kröber, 1931h: 406, fig. 8. Type-locality: Bolivia, Mapiiri. Distr. – Peru, Bolivia. HT ♀ destroyed (Coll. Kröber), PT ♀ [DFS]. Refs. – Kröber, 1934: 269 (cat.; *Di cladocera* (*Di cladocera*)), 1940: 81; Fairchild, 1967b: 343 (Kröber's TP); Moucha, 1968: 6; Fairchild, 1971: 74 (cat.); Moucha, 1976: 228 (cat.); Fairchild & Burger, 1994: 111 (cat.).
- nubipennis** (Rondani), 1868: 39 (*Dichelacera*). Type-locality: Argentina, Mendoza, río Picenta. Distr. – Argentina (Salta, San Juan, San Luis, Córdoba, La Rioja, Catamarca, Jujuy, Mendoza). HT ♀ [MZF]. Refs. – Lynch Arribálzaga, 1882: 133 (*Dichelacera*); Hunter, 1901: 137 (cat.; *Dichelacera*); Ricardo, 1904: 367 (?*Dichelacera*); Brèthes, 1907: 284 (*Dichelacera*; cat.); Kertész, 1908: 216 (cat.); Kertész, 1908: 216 (cat.); Brèthes, 1910: 478 (*Tabanus*), 1921: 63 (*Tabanus*); Philip, 1965b: 122 (Rondani's TP); Coscarón, 1967a: 9, figs. 30-40, 1967b: 114; Philip, 1969a: 124, fig. 7; Fairchild, 1971: 74 (cat.); Moucha, 1976: 228 (cat.); Coscarón 1999: 239, figs. 1-5 (descr. of male); Fairchild & Burger, 1994: 111 (cat.).
- hamatus* Wulp, 1881: 159 (*Tabanus*). Type-locality: Argentina, Prov. San Juan. HT ♀ lost. Refs. – Hunter, 1901: 141 (cat.; *Tabanus*); Brèthes, 1907: 285 (*Tabanus*; cat.); Kertész, 1908: 249 (cat.; *Tabanus*); Kröber, 1934: 268 (cat.; *Di cladocera* (*Di cladocera*)), 1940: 74, pl. 5, fig. 8.
- arvensis* Brèthes, 1910: 479 (*Tabanus*). Type-locality: Argentina, Salta. HT ♀ [MACN]. Refs. – Brèthes, 1921: 63 (*Tabanus*); Kröber, 1930a: 260 (*Leucotabanus*), 1934: 275 (cat.; *Leucotabanus*); Coscarón, 1967b: 113.
- ornatipennis** (Kröber), 1931i: 335, fig. 2 (*Stibasoma*). Type-locality: "Ecuador" [Loja]. Distr. – Ecuador. HT ♀ [DFS]. Refs. – Kröber, 1934: 263 (cat.; *Stibasoma*); Fairchild, 1967b: 358 (*Stibasoma*; Kröber's TP), 1971: 74 (cat.); Moucha, 1976: 228 (cat.; as *ornatipenne*, error); Fairchild & León, 1986: 114 (*Stibasoma* (*Stibasoma*)); Fairchild & Burger, 1994: 111 (cat.).
- pruinosa** Wilkerson, 1979: 298, figs. 33D-F, 92. Type-locality: Colombia, Valle, Peñas Blancas. Distr. – Colombia (Valle, Cauca), Ecuador. HT ♀, 2 ♀ PT [FSCA]. Ref. – Fairchild & Burger, 1994: 111 (cat.).
- riveti** (Surcouf), 1919: 226, fig. 29 (*Tabanus*). Type-locality: Ecuador, between Guanasilla and San Nicolás. Distr. – Ecuador. ST ♀ [MNHNP]. Refs. – Kröber, 1934: 269 (cat.; *Di cladocera* (*Di cladocera*)), 1940: 82, pl. 4, fig. 12, pl. 6, fig. 11; Fairchild, 1956: 26, 1971: 74 (cat.); Moucha, 1976: 228 (cat.); Wilkerson, 1979: 300, fig. 81; Fairchild & León, 1986: 113; Fairchild & Burger, 1994: 111 (cat.).
- submacula** (Walker), 1850b: 30 (*Tabanus*). Type-locality: 'Colombia'. Distr. – Colombia, Ecuador (Napo-Pastaza). HT ♀ [BMNH]. Refs. – Kertész, 1908: 282 (cat.; *Tabanus*); Fairchild, 1956: 29, 1971: 75 (cat.); Moucha, 1976: 228 (cat.); Wilkerson, 1979: 302, fig. 87; Fairchild & León, 1986: 112; Fairchild & Burger, 1994: 111 (cat.); Cárdenas & Vieira, 2005: 154.
- tribonophora** Fairchild, 1958: 521, figs. 4, 23. Type-locality: Ecuador, Oriente, Río Blanco. Distr. – Ecuador. HT ♀ [MCZ], 1 ♀ PT [FSCA]. Refs. – Fairchild, 1971: 75 (cat.); Moucha, 1976: 228 (cat.); Fairchild & Burger, 1994: 111 (cat.).
- uncinata** (Wulp), 1881: 159, pl. 15, fig. 8 (*Tabanus*). Type-locality: Argentina, Prov. San Juan. Distr. – Argentina (San Juan, Tucumán, Catamarca), Bolivia. HT ♀ lost. Refs. – Brèthes, 1907: 285 (*Tabanus*; cat.); Kertész, 1908: 290 (cat.; *Tabanus*); Brèthes 1921: 63; Kröber, 1934: 269 (cat.), 1940: 73; Coscarón, 1967a: 12, figs. 22, 29; Fairchild, 1971: 75 (cat.); Moucha, 1976: 228 (cat.); Fairchild & Burger, 1994: 111 (cat.).
- unicinatus* Hunter, 1901: 144 (*Tabanus*), error.

Genus *Erioneura* Barretto, 1950

Erioneura Barretto, 1950c: 91. Type-species, *Tabanus fuscipennis* Wiedemann, 1828 (orig. des.).

- fuscipennis** (Wiedemann), 1828: 179 (*Tabanus*). Type-locality: "Brazil". Distr. – Brazil (Rio de Janeiro, São Paulo). HT ♀ [FNMS]. Refs. – Walker, 1848: 166 (*Tabanus*), 1854: 220 (*Tabanus*); Hunter, 1901: 140 (cat.; *Tabanus*); Kertész, 1908: 245 (cat.; *Tabanus*); Kröber, 1930b: 281, figs. 4, 4a (*Tabanus* (*Phaeotabanus*)); Martins, 1940: 210 (*Tabanus* (*Phaeotabanus*)); Barretto, 1950c: 92, figs. 3, 4; Fairchild, 1967a: 84 (Wiedemann's type), 1971: 58 (cat.); Moucha, 1976: 208 (cat.); Fairchild & Burger, 1994: 91 (cat.).

Genus **Eristalotabanus** Kröber, 1931

Eristalotabanus Kröber, 1931g: 290. Type-species, *Eristalotabanus violaceus* Kröber, 1931 (orig. des.). Refs. – Fairchild, 1967b: 331; Trojan, 1994c: 135, fig. 54.

violaceus Kröber, 1931g: 290, fig. 6. Type-locality: Ecuador, w. Cordillera, Pucay, 300 m. Distr. - Ecuador. HT ♀ destroyed [ISTH]. Refs. - Kröber, 1934: 264 (cat.); Fairchild, 1971: 72 (cat.); Moucha, 1976: 195 (cat.); Chainey, 1986: 205-207, figs. 1-2; Fairchild & León, 1986: 114; Fairchild & Burger, 1994: 109 (cat.); Burger, 1999: 62.

Genus **Eutabanus** Kröber, 1930

Eutabanus Kröber, 1930a: 264. Type-species, *Eutabanus pictus* Kröber, 1930 (mon.). Ref. – Fairchild, 1967b: 331.

pictus Kröber, 1930a: 264, figs. 8a-c. Type-locality: Peru, río Ucayali. Distr. – Ecuador, e. Peru, Brazil (Amapá). HT ♀ [BMNH]. Refs. - Kröber, 1934: 260 (cat.); Fairchild, 1956: 26, 1961c: 440, 1966c: 440, 1971: 58 (cat.); Moucha, 1976: 208 (cat.); Fairchild & Burger, 1994: 90 (cat.).

Genus **Haematopotina** Coscarón & Philip, 1967

Dasybasis, subg. **Haematopotina** Coscarón & Philip, 1967b: 222. Type-species, *Chrysozona argentina* Brèthes, 1910 (orig. des.).

Ref. – Trojan, 1994c: 138, fig. 56 (generic status); González, 1999: 164 (generic status), 165 (key to spp.).

argentina (Brèthes), 1910: 483, fig. (*Chrysozona*). Type-locality: Argentina, San Juan and Catamarca. Distr. - Bolivia (Cochabamba), Argentina (San Juan, Catamarca, Mendoza, Buenos Aires, Río Negro, Neuquén, Chubut). ST ♀ [MACN]. Refs. – Brèthes, 1921: 31 (*Chrysozona*); Enderlein, 1925a: 373 (*Archiplatius*); Kröber, 1934: 299 (cat.; *Tabanus (Agelanius)*); Coscarón & Philip, 1967b: 223, figs. 100A-L, 101A-E (*Dasybasis (Haematopotina)*); Fairchild, 1971: 44 (cat.; *Dasybasis (Haematopotina)*); Coscarón, 1972a: 71 (*Dasybasis (Haematopotina)*); Moucha, 1976: 228 (cat.; *Dasybasis (Haematopotina)*); Fairchild & Burger, 1994: 72 (cat.; *Dasybasis (Haematopotina)*); Trojan, 1994c: 139 (n. comb.); González, 1999: 165, figs. 74-78 (n. comb.).

ssp. **calchaqui** (Coscarón & Philip), 1967a: 97 (*Dasybasis*). Type-locality: Argentina, Tucumán, Vipos. Distr. - Bolivia (Cochabamba, Santa Cruz), Argentina (Catamarca, Salta, Jujuy, Tucumán). HT ♀ [MACN], 1 ♀ PT [FSCA]. Refs. – Coscarón, 1967b: 118 (*Dasybasis*); Coscarón & Philip, 1967b: 226 (*Dasybasis (Haematopotina)*); Fairchild, 1971: 44 (cat.; *Dasybasis (Haematopotina)*); Arnaud, 1985: 110; Fairchild & Burger, 1994: 72 (cat.; *Dasybasis (Haematopotina)*); Trojan, 1994c: 139 (n. comb.); González, 1999: 166 (n. comb.).

pechumani (Coscarón & Philip), 1967a: 97 (*Dasybasis*). Type-locality: Chile, Arica, Arica. Distr. – Chile (Arica, Parinacota), Peru (Lima). HT ♀ [DECU]. Refs. – Coscarón & Philip, 1967b: 227, figs. 102A-H (*Dasybasis (Haematopotina)*); Fairchild, 1971: 44 (cat.; *Dasybasis (Haematopotina)*); Moucha, 1976: 228 (cat.; *Dasybasis (Haematopotina)*); Arnaud, 1985: 144; Coscarón & González, 1991: 132, figs. 87-89 (*Dasybasis (Haematopotina)*); Fairchild & Burger, 1994: 72 (cat.; *Dasybasis (Haematopotina)*); Trojan, 1994c: 139 (n. comb.); Trojan, 1994: 139 (n. comb.); González, 1999: 168, figs. 81-85 (n. comb.).

Genus **Hemichrysops** Kröber, 1930

Hemichrysops Kröber, 1930e: 237. Type-species, *Hemichrysops fascipennis* Kröber, 1930 (mon.). Ref. – Fairchild, 1967b: 331.

fascipennis Kröber, 1930e: 237, figs. 9, 10. Type-locality: “Colombia”. Distr. - Costa Rica, Panama, Colombia. HT ♀ [BMNH]. Refs. – Kröber, 1934: 231 (cat.); Bequaert & Renjifo-Salcedo, 1946: 59; Fairchild, 1964b: 175, figs. 12, 132a, 12b; Lee, Fairchild & Barreto, 1969: 451; Fairchild, 1971: 53 (cat.); Hogue & Fairchild, 1974: 17

(check list, Costa Rica); Moucha, 1976: 226 (cat.); Wilkerson, 1979: 203, fig. 59; Fairchild, 1986: 55; Fairchild & Burger, 1994: 85 (cat.).
vecordis Fairchild, 1956: 16 (*Tabanus*; *nom. nov.* for *fascipennis* Kröber, 1930; when in *Tabanus*, *fascipennis* Kröber, 1930 was preocc., Macquart, 1845). Type-locality: "Colombia". Ref. - 1961d: 29 (check list, Costa Rica).

Genus **Himantostylus** Lutz, 1913

Himantostylus Lutz, 1913b: (sep., p.) (1914a: 163 (sep., p. 3), *nomen nudum*.

Himantostylus Lutz, 1913a: 183 (sep., p. 44). Type-species, *Himantostylus intermedius* Lutz, 1913 (orig. des., as gen. n., sp. n.). Refs. – Fairchild, 1951a: 122, 1961a: 239.

Ref. – Fairchild, 1966a: 211.

intermedius Lutz, 1913a: 183 (sep., p. 44), pl. 13, fig. 22. Type-locality: Peru, Puno, Yahuarmayo. Distr. - Panama to Bolivia. HT ♂ [IOC]. Refs. - Kröber, 1929f: 132, 1934: 259 (cat.); Stone, 1934: 191 (♀); Fairchild, 1961a: 226 (Lutz collection, HT), 1966a: 211, fig. 1 (♀); Lee, Fairchild & Barreto, 1969: 446; Fairchild, 1971: 51 (cat.); Hogue & Fairchild, 1974: 17 (check list, Costa Rica); Moucha, 1976: 208 (cat.); Wilkerson, 1979: 223, fig. 58; Fairchild, 1986: 53; Fairchild & Burger, 1994: 81 (cat.).

Genus **Holcopsis** Enderlein, 1923

Holcopsis Enderlein, 1923: 545. Type-species, *Holcopsis fenestrata* Enderlein, 1923 (orig. des.). Ref. – Trojan, 1994c: 139, fig. 57.

Ref. - Pechuman, 1969 (rev.).

bequaerti (Philip), 1943: 114 (*Tabanus*). Type-locality: Mexico, Durango, El Salto Diego, 9300 ft. Distr. – Mexico (Durango). HT ♀, 1 ♂ PT [MCZ]. Refs. – Pechuman, 1969: 1108, fig. 3; Fairchild, 1971: 58 (cat.; as syn. of *bifenestrata* Osten Sacken, 1886); Moucha, 1976: 192 (cat.; as syn. of *bifenestrata* Osten Sacken, 1886); Arnaud, 1985: 105; Fairchild & Burger, 1994: 91 (cat.); Trojan, 1994: 140.

bifenestrata (Osten Sacken), 1886: 52, pl. 1, fig. 9 (*Tabanus*). Type-locality: Mexico, Durango, Ciudad. Distr. - Mexico (Durango). HT ♀ [BMNH]. Refs. – Aldrich, 1905: 201 (cat.; *Tabanus*); Kertész, 1908: 228 (cat.; *Tabanus*); Kröber, 1934: 307 (cat.; *Tabanus (Tabanus)*); Philip, 1952: 313; Fairchild, 1956: 12; Pechuman, 1969: 1108, fig. 2; Fairchild, 1971: 58 (cat.); Moucha, 1976: 192 (cat.); Chainey, 1990: 250; Fairchild & Burger, 1994: 91 (cat.); Trojan, 1994c: 140; Papavero & Ibáñez Bernal, 2003: 159 (hist. Mexican dipterol.).

fenestrata Enderlein, 1923: 327. Type-locality: unknown. Distr. - Mexico (Durango, Chiapas). HT ♀ [MNHUB]. Refs. - Fairchild, 1966c: 7, fig. 8 (Enderlein's type); Pechuman, 1969: 1108, fig. 1; Fairchild, 1971: 58 (cat.); Pechuman, 1974: 559; Moucha, 1976: 192 (cat.); Fairchild & Burger, 1994: 91 (cat.); Trojan, 1994c: 140.

pilifera (Philip), 1943: 115 (*Tabanus*). Type-locality: Mexico, Durango, El Salto Diego, 9300 ft. Distr. – Mexico (Durango). HT ♀ [MCZ]. Refs. – Pechuman, 1969: 1110, fig. 4; Fairchild, 1971: 58 (cat.; as syn. of *fenestrata* Enderlein); Moucha, 1976: 192 (cat.; as syn. of *fenestrata* Enderlein, 1923); Arnaud, 1985: 148; Fairchild & Burger, 1994: 91 (cat.); Trojan, 1994c: 140 (as *pilifera*).

Genus **Lepiselaga** Macquart, 1838

Hadrus Perty, 1833: 183 (preocc. Dejean, 1833). Type-species, *Tabanus lepidotus* Wiedemann, 1828 (subs. des., Coquillett, 1910: 549) = *Lepiselaga (Lepiselaga) crassipes* (Fabricius, 1805).

Lepiselaga Macquart, 1838a: 157 (1838: 153). Type-species, *Tabanus lepidotus* Wiedemann (orig. des.) = *Lepiselaga (Lepiselaga) crassipes* (Fabricius, 1805). Ref. – Trojan, 1994c: 140, fig. 58.

Lepidoselaga Agassiz, 1847: 205, Loew, 1869: 46, Osten Sacken, 1876: 436, emend.

Refs. - Fairchild, 1966a: 216 (key); Coscarón, 1968a (terminalia).

Subgenus **Conoposelaga** Barretto, 1949

Conoposelaga Barretto, 1949d: 87 (as genus). Type-species, *Lepiselaga aberrans* Lutz, 1913 (orig. des.). Ref. – Trojan, 1994c: 125, fig. 48 (as genus).

aberrans Lutz, 1913a: 186, pl. 13, fig. 18. Type-locality: Brazil, Bahia, Santa Rita (Pedra de Fogo). Distr. - Brazil (Bahia, Minas Gerais, São Paulo), Paraguay. LT ♀ [IOC], 2 ♀ PLT [FSCA]. Refs. - Kröber, 1929f: 140, pl. 1, figs. 11, 17, pl. 3, figs. 47, 68, pl. 4, fig. 95 (*Lepidoselaga*), 1934: 252 (cat.); Barretto, 1949d: 88, figs. 1-4; Fairchild, 1961a: 227 (Lutz collection, LT selection), 1971: 84 (cat.); Moucha, 1976: 207 (cat.); Fairchild & Burger, 1994: 125 (cat.).

albitarsis Macquart, 1850: 340 (1850: 36). Type-locality: Argentina, Buenos Aires. Distr. - Brazil (Paraná, Rio Grande do Sul), Uruguay, Paraguay, Argentina (Buenos Aires, Entre Ríos, Chaco, Santa Fé). ST ♀ [MNHNP]. Refs. – Wulp, 1881: 14 (*Lepidoselaga*); Lynch Arribálzaga, 1882: 131 (*Hadrus*); Hunter, 1901: 136 (*Hadrus*); Williston, 1901: 262 (*Lepidoselaga*); Ricardo, 1904: 352 (*Lepidoselaga*); Brèthes, 1907: 284 (cat.); Kertész, 1908: 209 (cat.; *Lepidoselaga*); Lutz, 1913a: 176, pl. 13, fig. 20; Brèthes, 1921: 31 (*Lepidoselaga*); Kröber, 1929d: 175 (*Lepidoselaga*), 1929f: 140, pl. 1, fig. 10, pl. 3, fig. 46 (*Lepidoselaga*), 1934: 252 (cat.); Hack, 1953: 344, fig. 7; Pechuman, 1955: 64 (*Conoposelaga*); Hack & García, 1959: 567; Fairchild, 1956: 10; Coscarón, 1967b: 115, 1968a: 55, pl. 2, figs. 10-18, pl. 3, figs. 19, 22; Fairchild, 1971: 85 (cat.); Moucha, 1976: 207 (cat.); Fairchild & Burger, 1994: 125 (cat.); Krolow, Krüger & Ribeiro, 2007: 254 (list); Turcatel, Carvalho & Rafael, 2007: 275 (cat.; as *albitarsis* Barretto, 1949, error).

parvus Williston, 1895: 192 (*Hadrus*). Type-locality: “Rio Paraguay (Rio Paraná)”. ST ♀ [AMNH]. Refs. – Hunter, 1901: 137 (*Hadrus*); Williston, 1901: 262 (*Hadrus*); Brèthes, 1907: 284 (cat.).

albipes Lutz, 1907: 143 (*Hadrus*), error.

colombiana Fairchild, 1966a: 215, fig. 4. Type-locality: Colombia, Meta, Barbasal. Distr. – Colombia (Meta). HT ♀ [MCZ], 1 ♀ PT [FSCA]. Refs. - Fairchild, 1971: 85 (cat.); Moucha, 1976: 207 (cat.); Fairchild & Burger, 1994: 125 (cat.).

Subgenus **Lepiselaga** Macquart, 1838

crassipes (Fabricius), 1805: 108 (*Haematopota*). Type-locality: “South America. Smidt” [i.e., Guyana, between rivers Demerara and Essequibo; cf. Papavero, 1971a: 21]. Distr. - Mexico to n. Argentina (Formosa, Chaco, Salta, Tucumán, Santa Fé, Buenos Aires), Cuba, Jamaica, Hispaniola, Puerto Rico. HT ♀ [ZMKU]. Refs. – Wiedemann, 1821: 97 (*Haematopota*), 1828: 220 (*Haematopota*); Walker, 1854: 270 (?*Diabasis*); Lynch Arribálzaga, 1882: 59 (*Hadrus*); Hunter, 1901: 137 (*Hadrus*); Kertész, 1908: 209 (cat.; *Lepidoselaga*); Brèthes, 1907: 284 (cat.); Lutz, 1913a: 175, pl. 13, fig. 19; Brèthes, 1921: 30 (*Lepidoselaga*); Kröber, 1929d: 175 (*Lepidoselaga*), 1929f: 137, pl. 1, figs. 12, pl. 2, figs. 15, 45 (*Lepidoselaga*), 1934: 253 (cat.); Bequaert, 1940a: 285; Fairchild, 1940c: 8, pl. II, figs. 1-3 (larva), 4-5 (pupa); Martins, 1940: 123; Fairchild, 1942e: 291, figs. 2, 2a, 2b; Pechuman, 1942: 53; Stone, 1944: 132; Bequaert & Renjifo-Salcedo, 1946: 64; Hack, 1953: 346, figs. 8-9; Barretto, 1957: 82; Philip, 1957: 9; Fairchild & Aitken, 1960: 3; Fairchild, 1961d: 26 (check list, Costa Rica), 1966c: 443, 1966d: 22 (Fabricius’ material); Coscarón, 1968a: 54, pl. 1, figs. 1-9, pl. 3, figs. 20-21, 23; Lee, Fairchild & Barreto, 1969: 446; Fairchild, 1970: 846, 1971: 84 (cat.); Goodwin & Murdoch, 1974: 104, 106, figs. 22 (larva), 27 (pupa); Hogue & Fairchild, 1974: 23 (check list, Costa Rica); Moucha, 1976: 207 (cat.); Wilkerson, 1979: 351, figs. 113, 114; Fairchild, 1980a: 173, 1986: 101; Fairchild & León, 1986: 109; Rafael, Gorayeb, Rosa & Henriques, 1991: 356; Fairchild & Burger, 1994: 125 (cat.); Henriques & Rafael, 1999: 209; Turcatel, Carvalho & Rafael, 2007: 275 (cat.).

lepidotus Wiedemann, 1828: 193 (*Tabanus*). Type-locality: “Brazil”. HT ♀ [FNMS]. Refs. – Perty, 1833: 193, pl. 36, fig. 9 (*Tabanus*); Macquart, 1838: (1838: 209) (*Hadrus*), 1854: (1854: 272) (*Hadrus*); Bellardi, 1859: 75 (*Hadrus*); Schiner, 1868: 96 (*Hadrus*); Loew, 1868: 6 (note); Osten Sacken, 1876: 475 (*Lepidoselaga*); Williston, 1895: 192 (*Hadrus*); Townsend, 1897: 19 (*Hadrus*); Williston, 1901: 262 (*Lepidoselaga*); Ricardo, 1904: 331, 352 (*Lepidoselaga*); Aldrich, 1905: 199 (*Lepidoselaga*); Lutz, 1928: 63-64 (notes on larva); Fairchild, 1967a: 90 (Wiedemann’s type).

recta Loew, 1869: 46 (*Lepidoselaga*). Type-locality: “New Grenada” (Colombia). HT ♀ [MCZ]. Refs. – Osten Sacken, 1886: 57 (*Lepidoselaga*); Hunter, 1901: 137 (*Hadrus*); Ricardo, 1904: 352, 353 (*Lepidoselaga*).

major Szilády, 1926a: 21. Type-locality: “Cuba”. HT ♀ [DEIE].

fenestrata Hack, 1953: 346, fig. 10 (as *crassipes* var.). Type-locality: Argentina, Chaco, Resistencia. HT ♀ [IMRR].

Genus **Leptapha** Enderlein, 1923

Leptapha Enderlein, 1923: 545. Type-species, *Tabanus fumatus* Wiedemann, 1821 (orig. des.).

fumata (Wiedemann), 1821: 91 (*Tabanus*). Type-locality: “Brazil”. Distr. - Brazil (Bahia). ST ♀ [MNHUB, NMW]. Refs. – Wiedemann, 1828: 177 (*Tabanus*); Walker, 1854: 205 (*Tabanus*); Hunter, 1901: 140 (cat.; *Tabanus*); Kertész, 1908: 244 (cat.); Kröber, 1928a: 96, fig. 11, 1934: 254 (cat.); Fairchild, 1967a: 90 (Wiedemann’s type), 1971: 54 (cat.; *Tabanus*); Moucha, 1976: 226 (cat.); Fairchild & Burger, 1994: 85 (cat.).

fuscipennis Macquart, 1838a: 156 (1838: 152) (*Diabasis*). Type-locality: “Brazil”. HT ♀ [MNHNP]. Refs. – Walker, 1854: 271 (*Diabasis*); Hunter, 1901: 138 (cat.); Ricardo, 1904: 358; Kertész, 1908: 212 (cat.); Kröber, 1934: 256 (cat.; *Diachlorus*); Fairchild, 1956: 17 (syn.).

Genus **Leucotabanus** Lutz, 1913

Leucotabanus Lutz, 1913b: 487 (1914a: 167 (sep., p. 7)). Type-species, *Tabanus leucaspis* Wiedemann, 1828 (subs. mon., Lutz & Neiva, 1914: 71 (sep., p. 5)) = *Leucotabanus exaestuans* (Linnaeus, 1758). Refs. – Fairchild, 1951a: 123, 1961a: 240.

Ref. - Fairchild, 1953b (key); 1985 (rev.).

albibasis (Brèthes), 1910: 477 (*Tabanus*). Type-locality: Argentina, Formosa. Distr. - Brazil (Rio de Janeiro, São Paulo, Paraná), Argentina. HT ♀ [MACN]. Refs. – Brèthes, 1921: 50 (*Tabanus*); Kröber, 1934: 306 (cat.; *Tabanus* (*Tabanus*)); Fairchild, 1941b: 636, figs. 2, 2a, 2b, 1971: 82 (cat.); Coscarón, 1967b: 123, 1976a: 94, figs. 2R-V; Moucha, 1976: 230 (cat.); Fairchild, 1985: 306, fig. 7 (map); Fairchild & Burger, 1994: 122 (cat.); Turcatel, Carvalho & Rafael, 2007: 275 (cat.).

albovarius (Walker), 1854: 206 (*Tabanus*). Type-locality: Brazil, Amazonas. Distr. - Guyana, Surinam, French Guiana, Ecuador (Napo, Orellana), Peru, Bolivia, Brazil (Acre, Rondônia, Amazonas, Roraima, Pará, Amapá). HT ♀ [BMNH]. Refs. - Kertész, 1908: 220 (cat.); Kröber, 1934: 275 (cat.); Fairchild, 1956: 10; Barretto, 1957: 87; Fairchild, 1971: 83 (cat.); Moucha, 1976: 230 (cat.); Fairchild, 1985: 307, fig. 5 (map); Rafael, Gorayeb, Rosa & Henriques, 1991: 357; Fairchild & Burger, 1994: 122 (cat.); Henriques & Rafael, 1999: 210; Cárdenas & Vieira, 2005: 154 (Ecuador records); Oliveira, Ferreira & Rafael, 2007: 792, 794 (sazonality, diurnal flight activity); Godoi & Rafael, 2007: 101, figs. 1-19 (male, larva, pupal exuvia).

unicinctus Walker, 1857: 122 (*Tabanus*; preocc. Loew, 1857). Type-locality: Brazil, Pará [i. e., Belém]. HT ♀ [BMNH]. Refs. - Kertész, 1908: 290 (cat.; *Tabanus*); Kröber, 1930a: 260, fig. 6, 1934: 276 (cat.); Fairchild, 1956: 30 (syn.).

leuconotum Fairchild, 1941b: 637, figs. 4, 4a, 4b (fig. 5 in text, in error) (*nom. nov.* for *unicinctus* Walker, 1857). Type-locality: Brazil, Pará [i. e., Belém].

aurarius Fairchild, 1953b: 274, pl. 2, fig. 12. Type-locality: Panama, Bocas del Toro, Almirante. Distr. - Panama. HT ♀ [MCZ]. Refs. - Fairchild, 1971: 83 (cat.); Moucha, 1976: 230 (cat.); Fairchild, 1985: 309, fig. 4 (map), 1986: 99; Fairchild & Burger, 1994: 123 (cat.).

canithorax Fairchild, 1941b: 634, figs 5, 5a, 5b (fig. 4 in text, in error) (*nom. nov.* for *albicans* Macquart of Macquart, 1845, misident). Type-locality: “Colombia”. Distr. - Mexico (Chiapas, Quintana Roo), Belice, Panama, Guyana, Trinidad, Colombia. HT ♀ [MCZ]. Refs. - Bequaert & Renjifo-Salcedo, 1946: 74; Fairchild, 1971: 83 (cat.); Moucha, 1976: 230 (cat.); Wilkerson, 1979: 347; Fairchild, 1985: 310, fig. 5, 1986: 100; Fairchild & Burger, 1994: 123 (cat.).

albicans Macquart of Macquart, 1846: 37, misident.

cornelianus Fairchild, 1985: 311, figs. 2, 6. Type-locality: Ecuador, Pichincha, río Mulaute, 15 km n. e. of Santo Domingo de los Colorados. Distr. – Ecuador (Pichincha). HT ♀ [DECU]. Ref. - Fairchild & Burger, 1994: 123 (cat.).

exaestuans (Linnaeus), 1758: 601 (*Tabanus*). Type-locality: “America”. Distr. - Mexico to Bolivia (Chapare) and Argentina (Salta, Chaco, Misiones), Trinidad. HT ♀ [NRS]. Refs. - Fairchild, 1971: 83 (cat.), 1985: 313, fig. 3; Philip, 1952: 312 (Linnaeus’ TP); Fairchild & Aitken, 1960: 6; Philip, 1960a: 91; Fairchild, 1966c: 443, 1961d: 30 (check list, Costa Rica), 1971: 83 ((car.); Hogue & Fairchild, 1974: 22 (check list, Costa Rica); Coscarón, 1976a: 90, figs. 1A-R; Moucha, 1976: 230 (cat.); Wilkerson, 1979: 348; Fairchild, 1985: 313, fig. 3 (map), 1986: 100; Rafael, Gorayeb, Rosa & Henriques, 1991: 357; Fairchild & Burger, 1994: 123 (cat.); Henriques & Rafael, 1999: 210; Turcatel, Carvalho & Rafael, 2007: 276 (cat.).

- leucaspis* Wiedemann, 1828: 179 (*Tabanus*). Type-locality: “Brazil”. HT ♀ [NMW]. Refs. – Rondan, 1848: 107 (*Tabanus*); Walker, 1854: 199 (*Tabanus*); Williston, 1895: 195 (*Tabanus*); Hunter, 1901: 141 (*Tabanus*); Kertész, 1908: 254 (cat.; *Tabanus*); Lutz, in Lutz, Araujo & Fonseca Filho, 1918: 167; Brèthes, 1921: 50 (*Tabanus*); Hine, 1925: 34; Lutz, 1928: 62, pl. 6, fig. 5; Kröber, 1929c: 59, 1929d: 175; Bequaert, 1931: 551 (*Tabanus*); Kröber, 1934: 275 (cat.); Martins, 1940: 182; Fairchild, 1941b: 632, figs. 7, 7a, 7b; Pechuman, 1942: 56; Stone, 1944: 134; Bequaert & Renjifo-Salcedo, 1946: 73; Fairchild, 1967a: 90 (Wiedemann’s type); Coscarón, 1967b: 123.
- albicans* Macquart, 1846: 165 (1846: 37) (*Tabanus*; preocc. Macquart, 1834). Type-locality: “Colombia”. HT ♀ [BMNH]. Refs. – Walker, 1854: 215; Hunter, 1901: 139; Kertész, 1908: 218 (cat.; *Tabanus*); Kröber, 1929c: 61, 1934: 275 (cat.); Pechuman, 1942: 56; Fairchild, 1956: 10 (syn.).
- albiscutellatus* Macquart, 1850: 338 (1850: 34), pl. 2, fig. 9 (*Tabanus*). Type-locality: “Mexico”. HT ♀ [MNHNP, no. 1365]. Refs. – Aldrich, 1905: 200 (*Tabanus*); Kertész, 1908: 219 (cat.; *Tabanus*); Papavero & Ibáñez Bernal, 2001: 86 (hist. Mexican dipterol.).
- cingulifer* Walker, 1857: 123 (*Tabanus*). Type-locality: Brazil, Amazon Region. HT ♀ [BMNH]. Refs. – Kertész, 1908: 234 (cat.; *Tabanus*); Fairchild, 1956: 13 (syn.).
- melanopterus* Brèthes, 1910: 479 (*Tabanus*). Type-locality: “Argentina”. HT ♀ [MACN]. Refs. – Brèthes, 1910: 66 (*Tabanus*); Kröber, 1930j: 148, 1934: 274 (cat.); Coscarón, 1967b: 124.
- exoestuans* Barretto, 1957: 88, error.
- flavinotum** (Kröber), 1934: 309 (cat.; *Tabanus* (*Tabanus*); *nom. nov.* for *nigriflavus* Kröber, 1931). Type-locality: Brazil, Amazonas. Distr. - Costa Rica to Colombia, Venezuela, Brazil (Amazonas), e. Peru. Refs. - Fairchild, 1941b: 632, figs. 1, 1a, 1b (♀); Stone, 1944: 134; Bequaert & Renjifo-Salcedo, 1946: 74; Fairchild, 1956: 16, 1961d: 30 (check list, Costa Rica), 1971: 83 (cat.); Moucha, 1976: 230 (cat.); Wilkerson, 1979: 350; Fairchild, 1985: 315, fig. 6; Goodwin & Murdoch, 1974: 106, 108, figs. 15, 29 (immature stages); Hogue & Fairchild, 1974: 22 (check list, Costa Rica); Fairchild, 1995: 315, fig. 6, 1986: 100; Fairchild & Burger, 1994: 123 (cat.).
- nigriflavus* Kröber, 1931j: 292 (*Tabanus*; preocc. Kröber, 1930). Type-locality: Brazil, Amazonas. HT ♂ [BMNH].
- itzarum** (Bequaert), 1931: 548, fig. 3 (*Tabanus*). Type-locality: Mexico, Yucatán, Chichen Itzá. Distr. - Mexico (Yucatán, Quintana Roo, Campeche). HT ♀ [MCZ]. Refs. - Kröber, 1934: 309 (cat.; *Tabanus* (*Tabanus*)); Fairchild, 1941b: 632, 1971: 83 (cat.); Moucha, 1976: 231 (cat.); Fairchild, 1985: 316, fig. 6; Fairchild & Burger, 1994: 123 (cat.).
- janinae** Fairchild, 1970: 845, fig. 3. Type-locality: French Guiana, Forêt d’Acarouany. Distr. – Colombia, Surinam, French Guiana, Brazil (Amazonas, Pará, Amapá). HT ♀ [MNHNP], 2 ♀ PT [FSCA]. Refs. - Moucha, 1976: 231 (cat.); Fairchild, 1985: 316, fig. 5; Fairchild & Burger, 1994: 123 (cat.); Henriques & Rafael, 1999: 210.
- leucogaster** Fairchild, 1951b: 458, figs. 8, 8a, 8b. Type-locality: Brazil, Rio de Janeiro, Itatiaia. Distr. – Brazil (Rio de Janeiro). HT ♀ [MCZ]. Refs. - Fairchild, 1971: 83 (cat.); Moucha, 1976: 231 (cat.); Fairchild, 1985: 318, fig. 7 (map); Fairchild & Burger, 1994: 123 (cat.).
- nigriventris** Kröber, 1931a: 94. Type-locality: Mexico, Chiapas. Distr. - Mexico (Veracruz, Chiapas) to Panama. HT ♀ [IZPAN]. Refs. - Kröber, 1934: 276 (cat.); Fairchild, 1941b: 637, figs. 8, 8a, 8b, 1956: 24, 1971: 83 (cat.); Moucha, 1976: 231 (cat.); Fairchild, 1975a: 260 (Kröber’s material), 1985: 318, figs. 1, 4 (map), 1986: 99; Fairchild & Burger, 1994: 123 (cat.).
- albiscutellatus* Macquart of Hine, 1925: 34 (*Tabanus*) (from Guatemala), misident., part.
- pauculus** Fairchild, 1951b: 456, figs. 10, 10a, 10b. Type-locality: Brazil, Pará. Distr. – Colombia, Venezuela, Brazil (Rondônia, Amazonas, Pará). HT ♀ [MCZ]. Refs. - Fairchild, 1971: 83 (cat.); Moucha, 1976: 231 (cat.); Fairchild, 1985: 320, fig. 6 (map); Fairchild & Burger, 1994: 124 (cat.); Henriques & Rafael, 1999: 210.
- procallosus** (Lutz), 1912: 6, fig. 4 (*Tabanus*). Type-locality: Brazil, Mato Grosso. Distr. - Brazil (Mato Grosso), Bolivia, Argentina (Salta, Misiones). LT ♀ [IOC]. Refs. - Kröber, 1934: 313 (cat.; *Tabanus* (*Tabanus*)); Fairchild, 1961a: 232, pl. 2, fig. 6 (*Tabanus*; Lutz collection, LT selection), 1971: 99 (cat.; *Tabanus*); Moucha, 1976: 132 (cat.; *Tabanus*); Fairchild, 1985: 320, fig. 7 (map); Fairchild & Burger, 1994: 124 (cat.).
- pallida* [sic] Kröber, 1929c: 60. Type-locality: Bolivia, Chiquitos, San José. HT ♀ [SMNS]. Refs. – Kröber, 1929d: 191, pl. 3, fig. 23 (redescr.), 1934: 276 (cat.); Fairchild, 1941b: 636, figs. 3, 3a, 3b; 1967b: 352 (Kröber’s TP), 1971: 83 (cat.); Coscarón, 1976a: 93, figs. 2A-Q; Moucha, 1971: 3 (Kröber’s TP), 1976: 231 (cat.).
- sebastianus** Fairchild, 1941b: 634, figs. 6, 6a, 6b. Type-locality: Brazil, Rio de Janeiro, Rio de Janeiro. Distr. - Brazil (Minas Gerais to Santa Catarina). HT ♀ [MCZ]. Refs. - Fairchild, 1971: 83 (cat.); Moucha, 1976: 231 (cat.); Fairchild, 1985: 322, fig. 7 (map); Fairchild & Burger, 1994: 124 (cat.); Turcatel, Carvalho & Rafael, 2007: 276 (cat.).
- nigristigma* Lutz, 1909b: 30, Lutz, in Lutz, Araujo & Fonseca Filho, 1918: 168 [Brazil, Santa Catarina]; Lutz, 1921: 15 [Brazil, Paraná, Guaratuba], *nomen nudum*. Ref. – Fairchild, 1961b: 287, 1971: 83 (cat.).
- weyrauchi** Fairchild, 1951b: 457, figs. 11, 11a, 11b. Type-locality: Ecuador, Zamora. Distr. - e. Ecuador, e. Peru, Bolivia. HT ♀ [MCZ]. Refs. - Fairchild, 1971: 84 (cat.); Moucha, 1976: 231 (cat.); Fairchild, 1985: 325, fig. 7 (map); Fairchild & León, 1986: 116; Fairchild & Burger, 1994: 124 (cat.).

Genus **Myiotabanus** Lutz, 1928

Myiotabanus Lutz *in* Lutz & Núñez Tovar, 1928: 58 (1955: 63). *Myiotabanus sarcophagoides* Lutz, 1928 (mon.). Refs. – Fairchild, 1951a: 123, 1961a: 241.

Refs. – Coscarón, 1975a; Rafael & Ferreira, 2004 (rev.).

amazonicus Rafael & Ferreira, 2004: 326, figs. 1-3, 11-13. Type-locality: Brazil, Amazonas, Manaus (igarapé Cururu). Distr. – Brazil (Amazonas, Mato Grosso, Mato Grosso do Sul). HT ♀ [with pupal exuvia] [INPA], PT 3♀ [INPA, MPEG, MZUSP].

barretto Fairchild, 1971: 51 (cat.; *nom. nov.* for *sarcophagoides* Lutz of Barretto, 1949). Type-locality: Brazil, São Paulo, Pompéia, Vila Queirós. Distr. - Brazil (Mato Grosso do Sul, São Paulo), Bolivia, Paraguay, Argentina (Chaco, Formosa). ST ♀ [MZUSP]. Refs. – Philip, 1969a: 123 (*Stenotabanus (Myiotabanus)*); Fairchild, 1971: 51 (cat.); Coscarón, 1975a: 35-37, pl. 7, figs. A-N, ♀, ♂; Moucha, 1976: 193 (cat.); Fairchild & Burger, 1994: 81 (cat.); Coscarón, Coscarón-Arias & Mancebo, 1996: 21, figs. 1-10 (larva), 11-21 (pupa); Rafael & Ferreira, 2004: 328, figs. 4-6.

?*muscoideus* Hine of Kröber, 1929d: 184, pl. 2, fig. 12, pl. 3, fig. 13 (*Tabanus*). (Bolivia: San José de Chiquitos; Paraguay: Chaco), misident.

sarcophagoides Lutz of Barretto, 1949c: 83, figs. 1-2, misident.

muscoideus (Hine), 1907: 222 (*Tabanus*). Type-locality: Guatemala, Panzós. Distr. – Mexico (Tabasco), Guatemala, Costa Rica. ST ♀ [OSU]. Refs. – Kröber, 1934: 312 (cat.; *Tabanus (Tabanus)*); Fairchild, 1971: 51 (cat.); Philip, 1971: 285; Fairchild & Burger, 1994: 81 (cat.); Rafael & Ferreira, 2004: 329, figs. 7-8.

muscoideus Moucha, 1976: 193 (cat.), error.

sarcophagoides Lutz *in* Lutz, 1928: 58 (1955: 63), pl. 8, fig. 4. Type-locality: Venezuela, Aragua, laguna de Taguayguay. Distr. – Venezuela to Argentina. ?HT ♀ [IOC]. Refs. - Kröber, 1934: 276 (cat.; *Leucotabanus*); Pechuman, 1942: 56 (*Leucotabanus*); Fairchild, 1961a: 228 (Lutz collection, HT); Philip, 1969a: 123 (Argentina record); Fairchild, 1971: 51 (cat.); Moucha, 1976: 193 (cat.); Fairchild & Burger, 1994: 81 (cat.); Rafael & Ferreira, 2004: 329, figs. 9-10.

Genus **Nubiloides** Coscarón & Philip, 1967

Diadocera, subg. **Nubiloides** Coscarón & Philip, 1967a: 95. Type-species, *Tabanus nigripennis* Philippi, 1865 (orig. des.).

Refs. – Coscarón & Philip, 1967b: 233 (as *Dasybasis* subg.); González, 1999: 169 (generic status).

nigripennis (Philippi), 1865: 714 (*Tabanus*). Type-locality: Chile, Aconcagua, Catamatum. Distr. - Chile (Aconcagua, Concepción, Arauco), Argentina (Neuquén). HT ♀ [MNHNS]. Refs. – Kertész, 1908: 265 (cat.; *Tabanus*); Kröber, 1934: 312 (cat.; *Tabanus (Tabanus)*); Coscarón, 1967b: 121; Coscarón & Philip, 1967a: 98 (*Dasybasis (Nubiloides)*), 1967b: 233, figs. 105A-H (*Dasybasis (Nubiloides)*); Philip, 1968c: 12 (Philippi's TP); Fairchild, 1971: 44 (cat.; *Dasybasis (Nubiloides)*); Moucha, 1976: 224 (cat.); Coscarón & González, 1991: 132, figs. 93-95 (*Dasybasis (Nubiloides)*); Fairchild & Burger, 1994: 111 (cat.; *Dasybasis (Nubiloides)*); González, 1999: 170, 85-89 (n. comb.).

schajovskoyi (Coscarón), 1974b: 132, figs. 10-18 (*Dasybasis*). Type-locality: Argentina, Neuquén, San Martín de los Andes. Distr. – Chile (Valdivia), Argentina (Neuquén). HT ♀ [FCNMLP]. Refs. – Coscarón & González, 1991: 132 (*Dasybasis (Nubiloides)*); Fairchild & Burger, 1994: 111 (cat.; *Dasybasis (Nubiloides)*); González, 1999: 171, figs. 90-94 (n. comb.).

Genus **Oopelma** Enderlein, 1923

Oopelma Enderlein, 1923: 545. Type-species: *Tabanus globicornis* Wiedemann, 1821 (orig. des.).

globicornis (Wiedemann), 1821: 96 (*Tabanus*). Type-locality: "Brazil". Distr. - Brazil (Bahia). LT ♀ [NMW]. Refs. – Wiedemann, 1828: 190 (*Tabanus*); Macquart, 1834: 208 (*Diabasis*); Walker, 1854: 271 (*Diabasis*); Hunter, 1901: 141 (*Tabanus*); Ricardo, 1904: 358; Kertész, 1908: 212 (cat.); Kröber, 1929f: 112, pl. 1, figs. 2, 14, pl. 3, figs. 50, 79-81, 1934: 258 (cat.); Fairchild, 1967a: 90 (Wiedemann's type), 1971: 50 (cat.); Moucha, 1976: 208 (cat.); Fairchild & Burger, 1994: 80 (cat.).

Genus **Pachyschelomyia** Barretto, 1950

Pachyschelomyia Barretto, 1950c: 93. Type-species, *Pachyschelomyia. notopleuralis* Barretto, 1950 (orig. des.).

Ref. – Coscarón, 1975: 101.

notopleuralis Barretto, 1950c: 93, figs. L, 6. Type-locality: Brazil, São Paulo, Presidente Prudente (Patrimônio Santa Helena). Distr. - Brazil (São Paulo, Paraná), Argentina (Misiones, Corrientes). HT ♀ [MZUSP]. Refs. - Coscarón, 1966: 58, 1967b: 116 (as *notopleurale*, error); Fairchild, 1971: 58 (cat.); Coscarón, 1975a: 102, figs. 5A-J; Moucha, 1976: 193 (cat.); Fairchild & Burger, 1994: 90 (cat.); Turcatel, Carvalho & Rafael, 2007: 276 (cat.).

fenestratus Macquart, 1838a: 139, pl. 16, fig. 3 (1838: 135) (*Tabanus*; preocc. Fabricius, 1794). Type-locality: “Brazil”. HT ♀ [MNHNP]. Refs. – Walker, 1854: 219 (*Tabanus*); Hunter, 1901: 140 (cat.; *Tabanus*); Kertész, 1908: 241 (cat.; *Tabanus*); Brèthes, 1910: 475 (*Stibasoma*), 1921: 36 (*Stibasoma*); Lutz, 1918: 167 (*Tabanus*); Brèthes, 1921: 3 (*Stibasoma*); Kröber, 1934: 262 (cat.; *Rhamphidomia*).

Genus **Phaeotabanus** Lutz, 1913

Phaeotabanus Lutz, 1913b: 487 (sep., p. 6) (1914a: 168 (sep., p. 8). Type-species, *Tabanus litigiosus* Walker, 1850 (subs. des., Bequaert, 1924a: 29). Refs. – Fairchild, 1951a: 124, 1961a: 243.

Refs. - Kröber, 1930b (key); Barretto, 1950c; Coscarón, 1979c.

aphanopterus (Wiedemann), 1828: 148 (*Tabanus*). Type-locality: “Brazil”. Distr. – Peru, Brazil (Mato Grosso, Paraná), Paraguay. HT ♀ [MNHUB]. Refs. – Walker, 1854: 204 (*Tabanus*); Hunter, 1901: 139 (*Tabanus*); Kertész, 1908: 222 (cat.; *Tabanus*); Kröber, 1930b: 282, figs. 5, 5a (*Tabanus (Phaeotabanus)*), 1934: 304 (cat.; *Tabanus (Phaeotabanus)*); Martins, 1940: 209 (*Tabanus (Phaeotabanus)*); Philip, 1960a: 81; Fairchild, 1967a: 90 (Wiedemann’s type), 1971: 56 (cat.); Moucha, 1976: 194 (cat.); Fairchild & Burger, 1994: 88 (cat.); Turcatel, Carvalho & Rafael, 2007: 276 (cat.).

apicalis (Wiedemann), 1828: 142 (*Tabanus*). Type-locality: “Brazil”. Distr. - Brazil (Mato Grosso, São Paulo), Paraguay. HT ♀ [MNHUB]. Refs. – Walker, 1854: 221 (*Tabanus*); Hunter, 1901: 139 (*Tabanus*); Kertész, 1908: 222 (cat.; *Tabanus*); Kertész, 1908: 222 (cat.; *Tabanus*); Kröber, 1930b: 289, figs. 11, 11a (*Tabanus (Phaeotabanus)*), 1934: 304 (cat.; *Tabanus (Phaeotabanus)*); Fairchild, 1967a: 90 (Wiedemann’s type), Fairchild & Burger, 1994: 88 (cat.).

atopus (Fairchild), 1953b: 271, pl. 1, fig. 3 (*Stenotabanus*). Type-locality: Panama, Bocas del Toro, Almirante. Distr. - Costa Rica, Panama. HT ♀ [MCZ], 2 ♀ PT [FSCA]. Refs. - Fairchild, 1961d: 28 (check list, Costa Rica), 1971: 56 (cat.); Hogue & Fairchild, 1974: 18 (check list, Costa Rica); Moucha, 1976: 194 (cat.); Fairchild, 1986: 60; Fairchild & Burger, 1994: 88 (cat.).

cajennensis (Fabricius), 1787: 355 (*Tabanus*). Type-locality: French Guiana, “Cayenne. Rohr” [cf. Papavero, 1971a: 20]. Distr. - Trinidad to Colombia and French Guiana, s. to Brazil (São Paulo, Paraná) and Bolivia. LT ♀ [ZMKU]. Refs. – Fabricius, 1805: 98 (*Tabanus*); Wiedemann, 1821: 91 (*Tabanus*), 1828: 178 (*Tabanus*); Walker, 1854: 200 (*Tabanus*); Hunter, 1901: 140 (cat.; *Tabanus*); Brauer & Bischof, 1903: 244 (*Therioplectes*); Lutz & Nuñez-Tovar, 1928: pl. 9, fig. 8; Kröber, 1934: 307 (cat.; *Tabanus (Tabanus)*); Martins, 1940: 216 (*Tabanus (Tabanus)*); Pechuman, 1942: 58 (*Tabanus (Tabanus)*); Stone, 1944: 134 (*Stenotabanus (Stenotabanus)*); Bequaert & Renjifo-Salcedo, 1946: 76 (*Stenotabanus*); Barretto, 1957: 82; Fairchild, 1966c: 442 (*Stenotabanus*), 1966d: 22 (Fabricius’ material), 1970: 843, 1971: 56 (cat.); Moucha, 1976: 194 (cat.); Rafael, Gorayeb, Rosa & Henriques, 1991: 357; Fairchild & Burger, 1994: 88 (cat.); Henriques & Rafael, 1999: 210; Oliveira, Ferreira & Rafael, 2007: 792, 794 (sazonality, diurnal flight activity); Turcatel, Carvalho & Rafael, 2007: 276 (cat.).

caienensis Kertész, 1908: 232 (cat.; *Tabanus*); Lutz, 1928: 61, error.

caienensis Lutz, 1928: caption of fig. 8 (Pl. IX).

decoloratus Kröber, 1931b: 301 (*Tabanus (Tabanus)*). Type-locality: “Peru”. HT ♀ destroyed (Coll. Kröber). Ref. - Kröber, 1934: 308 (cat.; *Tabanus (Tabanus)*).

dissimilis Barretto, 1950c: 90, figs. 2, 5. Type-locality: Brazil, São Paulo, Botucatu. Distr. - Brazil (Goiás, Rio de Janeiro, São Paulo). HT ♀ [MZUSP]. Refs. - Fairchild, 1971: 56 (cat.); Moucha, 1976: 194 (cat.); Fairchild & Burger, 1994: 88 (cat.).

fervens (Linnaeus), 1758: 602 (*Tabanus*). Type-locality: “South America”. Distr. – Trinidad and Venezuela to Argentina (Chaco). HT ♀ [NRS]. Refs. – De Geer, 1776: 228, pl. 30, fig. 4 (*Tabanus*); Fabricius, 1794: 365 (*Tabanus*), 1805: 95 (*Tabanus*); Walker, 1854: 209 (*Tabanus*); Hunter, 1901: 140 (cat.; *Tabanus*); Kertész, 1908: 241 (cat.; *Tabanus*);

- Kröber, 1934: 272 (cat.; *Catachlorops*); Philip, 1952: 312 (Linnaeus' TP); Fairchild & Aitken, 1960: 5; Fairchild, 1966c: 443, 1971: 56 (cat.); Moucha, 1976: 194 (cat.); Rafael, Gorayeb, Rosa & Henriques, 1991: 357; Fairchild & Burger, 1994: 88 (cat.); Barros, 1996: 159 (seasonality, Pantanal region, Brazil); Henriques & Rafael, 1999: 211.
- pseudolitigiosus* Lutz, 1909b: 30 (*Tabanus*), *nomen nudum* (part).
- badius* Kröber, 1929d: 176, pl. 2, fig. 3 (*Tabanus (Amphichlorops)*); preocc. Summers, 1912) (1930b: 286, fig. 9, as *Phaeotabanus*). Type-locality: Bolivia, La Rosita and San Fermín, Chiquitos. ST ♀ ♂ [SMNS]. Refs. – Kröber, 1930b: 286, figs. 9, 9a (*Tabanus (Phaeotabanus)*); Fairchild, 1967b: 367 (Kröber's TP); Moucha, 1968: 6, 1971: 3 (Kröber's TP).
- semiflavus* Kröber, 1930b: 288 (*Tabanus (Phaeotabanus)*). Type-locality: Venezuela, lower Sarare. HT ♀ destroyed (Coll. Kröber). Refs. – Kröber, 1934: 305 (cat.; *Tabanus (Phaeotabanus)*); Pechuman, 1942: 57 (*Tabanus (Phaeotabanus)*); Philip, 1952: 312 (syn.).
- badicolor* Kröber, 1934: 304 (cat.; *Tabanus (Phaeotabanus)*, *nom. nov.* for *badius* Kröber, 1929). Type-locality: Bolivia, La Rosita and San Fermín, Chiquitos. Refs. – Coscarón, 1967b: 124 (*Tabanus*); Fairchild, 1967b: 367.
- innotescens** (Walker), 1854: 327 (*Tabanus*). Type-locality: Brazil, Pará, rio Tapajós. Distr. – Colombia, Venezuela, Surinam, Peru, Brazil (Amazonas, Pará, Mato Grosso). HT ♀ [BMNH]. Refs. – Kertész, 1908: 251 (cat.); Kröber, 1934: 309 (cat.; *Tabanus (Tabanus)*); Fairchild, 1956: 20; Philip & Fairchild, 1956: 322, fig. 6 (*Chlorotabanus (Cryptotylus)*); Fairchild, 1971: 56 (cat.); Moucha, 1976: 194 (cat.); Philip, 1986: 23 (biting an anaconda snake in Peru); Fairchild & Burger, 1994: 88 (cat.); Henriques & Rafael, 1999: 211.
- hesperus* Lutz, 1912: 8, fig. 3 (*Tabanus*). Type-locality: Brazil, Mato Grosso. HT ♀ [IOC]. Refs. – Kröber, 1934: 309 (cat.; *Tabanus (Tabanus)*); Fairchild, 1961a: 231 (*Tabanus*; Lutz collection, HT), 233.
- aurora* Macquart of Bequaert, 1926: 233 and Kröber, 1929e: 246, fig. 5 (female only), misident.
- pallidipalpis* Stone, 1944: 131 (*Cryptotylus*). Type-locality: Venezuela, Caura Valley. HT ♀ [MCZ].
- insolens** (Fairchild), 1958: 525, fig. 6 (*Stenotabanus*). Type-locality: Brazil, Santa Catarina, Nova Teutônia. Distr. – Brazil (Santa Catarina). HT ♀ [MCZ], I ♀ PT [FSCA]. Refs. – Fairchild, 1971: 56 (cat.); Moucha, 1976: 194 (cat.); Fairchild & Burger, 1994: 89 (cat.).
- limpidapex** (Wiedemann), 1828: 140 (*Tabanus*). Type-locality: “Brazil”. Distr. – Brazil (Bahia, Rio de Janeiro, São Paulo, Santa Catarina, Rio Grande do Sul), Argentina (Misiones), Bolivia (Chapare), ?e. Peru. HT ♀ [MNHUB]. Refs. – Walker, 1854: 220 (*Tabanus*); Hunter, 1901: 141 (*Tabanus*); Kertész, 1908: 255 (cat.); *Tabanus*; Brèthes, 1921: 64 (*Tabanus*); Kröber, 1930b: 288, figs. 10, 10a (*Tabanus (Phaeotabanus)*), 1934: 305 (cat.; *Tabanus (Phaeotabanus)*); Martins, 1940: 211 (*Tabanus (Phaeotabanus)*); Coscarón, 1967b: 126 (*Tabanus*); Fairchild, 1967a: 91 (Wiedemann's type), 1971: 57 (cat.); Moucha, 1976: 194 (cat.); Coscarón, 1979c: 27, figs. 1A-K; Fairchild & Burger, 1994: 89 (cat.); Contreras-Lichtenberg, 2002: 198 (specimens from Brazil, São Paulo, “Ypanema” [now Varnhagen] in NMW, collected by J. Natterer; cf. Papavero, 1971a: 81, 82); Krolow, Krüger & Ribeiro, 2007: 254 (list).
- tinctipennis* Brèthes, 1910: 482 (*Tabanus*). Type-locality: Brazil, Rio de Janeiro. HT ♂ [MACN].
- litigiosus** (Walker), 1850b: 37 (*Tabanus*). Type-locality: “South America”. Distr. – Brazil (Minas Gerais, Rio de Janeiro, São Paulo, Paraná). LT ♀ [BMNH]. Refs. – Kertész, 1908: 256 (cat.; *Tabanus*); Kröber, 1930b: 290, figs. 12, 12a (*Tabanus (Phaeotabanus)*), 1934: 305 (cat.; *Tabanus (Phaeotabanus)*); Martins, 1940: 213 (*Tabanus (Phaeotabanus)*); Fairchild, 1956: 21, 1971: 57 (cat.); Moucha, 1976: 194 (cat.); Fairchild & Burger, 1994: 89 (cat.); Dutra & Marinoni, 1995: 250; Turcatel, Carvalho & Rafael, 2007: 276 (cat.).
- minor* Kröber, 1930b: 284, figs. 7, 7a (*Tabanus*; preocc. Macquart, 1850). Type-locality: “Brazil”. HT ♀ [NMW]. Ref. – Fairchild, 1967b: 367 (Kröber's TP) Refs. – Fairchild, 1967b: 367; Hack, 1970: 275, tables 7, 9-10, graph 7 (*Tabanus*; period of activity).
- minoratus* Kröber, 1934: 305 (cat.; *Tabanus*, *nom. nov.* for *minor* Kröber, 1930). Type-locality: “Brazil”. Ref. – Kröber, 1934: 305 (cat.; *Tabanus (Phaeotabanus)*), Fairchild, 1967b: 367.
- longiappendiculatus** (Macquart), 1855: 52 (1855: 32) (*Tabanus*). Type-locality: “Honduras”. Distr. – Mexico to Panama. HT ♀ [BMNH]. Refs. – Aldrich, 1905: 205 (cat.; *Tabanus*); Kertész, 1908: 256 (cat.; *Tabanus*); Kröber, 1934: 303 (cat.; *Tabanus (Macrocoormus)*); Fairchild, 1956: 21; Philip & Fairchild, 1956: 314; Fairchild, 1961d: 28 (check list, Costa Rica), 1971: 57 (cat.); Hogue & Fairchild, 1974: 18 (check list, Costa Rica); Moucha, 1976: 194 (cat.); Fairchild, 1986: 60; Fairchild & Burger, 1994: 89 (cat.).
- luteoflavus* Bellardi, 1859: 60 (*Tabanus*). Type-locality: “Mexico”. HT ♀ [IEAUT]. Refs. – Aldrich, 1905: 205 (*Tabanus*); Kertész, 1908: 257 (cat.; *Tabanus*); Hine, 1925: 31; Kröber, 1934: 297 (cat.; *Tabanus (Chlorotabanus)*); Fairchild, 1940a: 718, figs. 3, 3a (*Cryptotylus*), 1947: 567 (*Cryptotylus*); Papavero & Ibáñez Bernal, 2001: 103 (hist. Mexican dipterol.).
- purus* Walker, 1860: 274 (*Tabanus*). Type-locality: “Mexico”. HT ♀ [BMNH]. Refs. – Aldrich, 1905: 206 (cat.; *Tabanus*); Kertész, 1908: 272 (cat.; *Tabanus*); Kröber, 1934: 313 (cat.; *Tabanus (Tabanus)*); Fairchild, 1956: 26 (syn.); Chainey, 1990: 301; Papavero & Ibáñez Bernal, 2001: 95 (hist. Mexican dipterol.).
- limonus* Townsend, 1897c: 21 (*Tabanus*; as *mexicanus* var.). Type-locality: Mexico, Veracruz. HT ♂ [BMNH]. Refs. –

- Kertész, 1908: 261 (cat.; *Tabanus*, as *mexicanus* var.); Fairchild, 1956: 20 (syn.); Chainey, 1990: 281.
pallidus Kröber, 1930c: 4 (*Tabanus*; preocc. Palisot de Beauvois, 1821). Type-locality: ‘Guatemala’. HT ♀ [NMW]. Ref. – Fairchild, 1967b: 364 (Kröber’s TP).
pallidulus Kröber, 1934: 303 (cat.; *Tabanus (Macrocornus)*, *nom. nov.* for *pallidus* Kröber, 1930). Type-locality: “Guatemala”. Ref. – Fairchild, 1967b: 364.
- nigriflavus** (Kröber), 1930b: 284, fig. 8 (*Tabanus*). Type-locality: “French Guiana”. Distr. – Colombia, Venezuela, Guyana, Surinam, French Guiana, Trinidad, Ecuador; Peru, Brazil (Roraima, Amapá). HT ♂ destroyed (Coll. Kröber). Refs. – Kröber, 1934: 305 (cat.; *Tabanus (Phaeotabanus)*); Fairchild & Ortiz, 1955: 5; Fairchild, 1971: 57 (cat.); Moucha, 1976: 195 (cat.); Rafael, Gorayeb, Rosa & Henriques, 1991: 358; Fairchild & Burger, 1994: 89 (cat.).
- obscurhirtus* Kröber, 1930b: 284, fig. 6 (*Tabanus Phaeotabans*); as *aphanopterus* var.; preocc. Ricardo, 1908). Type-locality: Guyana, Raruka. HT ♀ [BMNH]. Refs. – Fairchild, 1956: 24, 1967b: 366 (Kröber’s TP); Chainey, 1990: 293.
- obscuripilis* Kröber, 1934: 304 (cat.; *Tabanus (Phaeotabanus)*, as *aphanopterus* var., *nom. nov.* for *obscurhirtus* Kröber, 1930). Type-locality: Guyana, Raruka. Refs. – Barretto, 1957: 83; Fairchild & Aitken, 1960: 6; Fairchild, 1966c: 443, 1967b: 366.
- obscuripilus* Philip, 1960a: 81 (as *aphanopterus* var.), error.
obscuripilis Moucha, 1976: 195 (cat.), error.
obscuripilus Fairchild & Burger, 1994: 89, error.
- phaeopterus** Fairchild, 1964b: 176, figs. 8, 8a, 8b. Type-locality: Panama, Darien, río Tapalices, 200 m. Distr. – Panama (Darien), Colombia, Ecuador (Pichincha), e. Peru. HT ♀, 1 ♂ PT [MCZ], 2 ♀ PT [FSCA]. Refs. – Fairchild, 1971: 57 (cat.); Moucha, 1976: 195 (cat.); Wilkerson, 1979: 241; Fairchild, 1986: 61; Fairchild & Burger, 1994: 89 (cat.); Cárdenas & Vieira, 2005: 154 (Ecuador record).
- prasiniventris** (Kröber), 1929e: 252, fig. 10 (*Tabanus*). Type-locality: Brazil, Pará, Furo de Breves. Distr. – Trinidad, Brazil (Amazonas, Pará, Amapá). HT ♀ [NMW]. Refs. – Kröber, 1930b: 292, fig. 13, 1934: 305 (cat.; *Tabanus (Phaeotabanus)*); Fairchild & Aitken, 1960: 5; Fairchild, 1966c: 443, Fairchild, 1967b: 367 (Kröber’s TP), 1971: 57 (cat.); Moucha, 1976: 195 (cat.); Fairchild & Burger, 1994: 90 (cat.); Henriques & Rafael, 1999: 212.
- pseudolitigiosus* Lutz, 1909a: 30 (*Tabanus*), *nomen nudum* (part).
- serenus** (Kröber), 1931b: 304 (*Tabanus (Tabanus)*). Type-locality: “Venezuela”. Distr. – Panama, Colombia, Venezuela, Ecuador (Napo). HT ♀ [NMW]. Refs. – Kröber, 1934: 314 (cat.; *Tabanus (Tabanus)*); Pechuman, 1942: 58 (*Tabanus (Tabanus)*); Fairchild, 1971: 82 (cat.; *Stypommisa*), 1967b: 375 (Kröber’s TP), 1971: 82 (*Stypommisa*); Moucha, 1976: 232 (cat.; *Stypommisa*); Wilkerson, 1979: 342 (*Stypommisa*); Fairchild, 1986: 97 (*Stypommisa*); Fairchild & Burger, 1994: 90 (cat.); Cárdenas & Vieira, 2005: 154 (Ecuador records).
- vapidus* Fairchild, 1964b: 172, figs. 10, 10a, 10b (*Stenotabanus*). Type-locality: Panama, Darien, rio Tuirá Yellow Fever Station. HT ♀ [MCZ], 5 ♀ PT [FSCA]. Ref. – Fairchild, 1971: 82 (cat.; *Stypommisa*).

Genus *Philipotabanus* Fairchild, 1943

Tabanus, subg. **Philipotabanus** Fairchild, 1943a: 453. Type-species, *Tabanus ebrius* Osten Sacken, 1886 (orig. des.).

Ref. – Fairchild, 1943a (key), 1964b (subgenera).

Subgenus *Melasmatabanus* Fairchild, 1964

Philipotabanus, subg. **Melasmatabanus** Fairchild, 1964b: 179. Type-species, *Tabanus fascipennis* Macquart, 1846 (orig. des.).

- criton** (Kröber), 1934: 304 (cat.; *Tabanus (Phaeotabanus)*, *nom. nov.* for *columbianus* Kröber, 1931). Type-locality: Colombia, Fusagasugá. Distr. – Panama, Colombia, e. Ecuador; Brazil (Mato Grosso). Refs. – Bequaert & Reinjifo-Salcedo, 1946: 82 (*Tabanus (?Philipotabanus)*); Fairchild, 1971: 80 (cat.); Moucha, 1976: 230 (cat.); Wilkerson, 1979: 318, fig. 106; Fairchild, 1986: 91; Fairchild & Burger, 1994: 118 (cat.).
- columbianus* Kröber, 1931a: 90 (*Phaeotabanus*; preocc. Enderlein, 1925). Type-locality: Colombia, Fusagasugá. HT ♀ [IZPAN]. Refs. – Fairchild, 1975a: 260; Henriques, 2006: 553.
- keenani* Fairchild, 1947: 574, figs. 2, 2a, 2b (*Tabanus (Philipotabanus)*). Type-locality: Panama, Colón, vic. Piña. HT ♀ [MCZ]. Refs. – Fairchild, 1951b: 455 (*Tabanus (Philipotabanus)*), 1953b: 178 (*Tabanus (Philipotabanus)*); Lee, Fairchild & Barreto, 1969: 451; Fairchild, 1971: 80 (cat.), 1975a: 260; Moucha, 1976: 230 (cat.).
- fascipennis** (Macquart), 1846: 163 (1846: 35), pl. 4, fig. 1 (*Tabanus*). Type-locality: ‘Nouvelle Grenade’ (Colombia). Distr. –

- Panama; Colombia; Venezuela. LT ♀ [BMNH]. Refs. – Walker, 1854 : 221 (*Tabanus*); Schiner, 1868: 93 (*Tabanus*); Hunter, 1901: 140 (*Tabanus*); Kertész, 1908: 241 (cat.; *Tabanus*); Kröber, 1930b: 278, figs. 1, 1a (*Tabanus (Phaeotabanus)*), 1934: 305 (cat.; *Tabanus (Phaeotabanus)*) but also p. 309 (cat.; *Tabanus (Tabanus)*); Pechuman, 1942: 57 (*Tabanus (Phaeotabanus)*); Fairchild, 1943a: 462, figs. 19, 19a, 19b (*Tabanus (Philipotabanus)*); Stone, 1944: 137 (*Tabanus Philipotabanus*); Bequaert & Renjifo-Salcedo, 1946: 82 (*Tabanus (Philipotabanus)*); Fairchild, 1956: 16, 1958: 529, 1971: 80 (cat.); Moucha, 1976: 230 (cat.); Wilkerson, 1979: 319, fig. 99; Fairchild, 1986: 91; Fairchild & Burger, 1994: 118 (cat.); Chainey, 1990: 265.
- ssp. **ecuadoriensis** (Kröber), 1930b: 279, figs. 2, 2a (*Tabanus (Phaeotabanus)*). Type-locality: Ecuador, Cordillera, Pucay. Distr. - Ecuador. HT ♀ [MLUH]. Refs. - Kröber, 1934: 305 (cat.; *Tabanus (Phaeotabanus)*); Fairchild, 1971: 80 (cat.; as sp.), 1975a: 264 (Kröber's material); Moucha, 1976: 229 (cat.; as sp.); Fairchild & León, 1986: 116; Fairchild & Burger, 1994: 118 (cat.).
- nigripennis** Wilkerson, 1979: 321, fig. 105. Type-locality: Colombia, Valle, lago Calima. Distr. - Colombia, Ecuador e. of Andes. HT ♀, 2 ♀ PT [FSCA]. Refs. – Wilkerson, 1979: 321, fig. 105; Fairchild & Burger, 1994: 118 (cat.); Henriques, 2006: 553.
- pictus** Gorayeb & Rafael, 1984: 46, figs. 1, 3a. Type-locality: Brazil, Rondônia, Vilhena. Distr. - Brazil (Rondônia, Pará, Mato Grosso). HT ♀ [INPA], 2 ♀ PT [FSCA]. Refs. – Fairchild & Burger, 1994: 118 (cat.); Henriques, 2006: 553, figs. 1c, 2c.

Subgenus **Mimotabanus** Fairchild, 1964

Philipotabanus, subg. **Mimotabanus** Fairchild, 1964b: 179. Type-species, *Tabanus (Philipotabanus) inauratus* Fairchild (orig. des.).

Ref. - Fairchild, 1975b (rev.).

- annectans** Fairchild, 1975b: 691, pl. I, fig. 2, pl. II, fig. 1. Type-locality: Colombia, Antioquia, río Anori valley, Providencia. Distr. – Colombia (Antioquia). HT ♀, 4 ♀ PT [FSCA]. Ref. - Fairchild & Burger, 1994: 117 (cat.).
- fucosus** Fairchild, 1958: 526, figs. 1, 21. Type-locality: Colombia, Meta, Villavicencio (El Retiro). Distr. - Colombia, e. Peru. HT ♀ [MCZ], 1 ♀ PT [FSCA]. Refs. – Fairchild, 1971: 79 (cat.), 1975b: 690; Moucha, 1976: 229 (cat.); Fairchild & Burger, 1994: 117 (cat.); Henriques, 2006: 554.
- inauratus** (Fairchild), 1947: 573, figs. 3, 3a, 3b, 3c (*Tabanus (Philipotabanus)*). Type-locality: Panama, Bocas del Toro, Almirante. Distr. - Panama. HT ♀ [MCZ]. Refs. - Fairchild, 1951b: 455 (*Tabanus (Philipotabanus)*), 1971: 79 (cat.), 1975b: 690; Moucha, 1976: 229 (cat.); Fairchild, 1986: 89; Fairchild & Burger, 1994: 117 (cat.).
- opimus** Fairchild, 1975b: 691, pl. I, figs. 4, 5, pl. 11, figs. 2, 3, 4. Type-locality: Colombia, Cundinamarca, Monterredondo. Distr. - e. Colombia and Ecuador to e. Peru. HT ♀ [DECU], 8 ♀, 1 ♂ PT [FSCA]. Refs. – Fairchild & Burger, 1994: 118 (cat.); Henriques, 2006: 554.
- phalaropygus** Fairchild, 1964b: 177, figs. 11, 11a, 11b, 11c. Type-locality: Panama, Darien, río Tuira Yellow Fever Station. Distr. - Panama, Colombia, e. Peru. HT ♀ [MCZ], 1 ♀ PT [FSCA]. Refs. – Fairchild, 1971: 79 (cat.); Moucha, 1976: 229 (cat.); Wilkerson, 1979: 322, fig. 107, 1986: 82; Fairchild & Burger, 1994: 118 (cat.); Henriques, 2006: 554.
- plenus** (Hine), 1907: 225 (*Tabanus*). Type-locality: Guatemala, Izabal. Distr. -Guatemala to Colombia. ST ♀ [AMNH, OSU]. Refs. - Kröber, 1934: 313 (cat.; *Tabanus (Tabanus)*); Fairchild, 1942e: 306, figs. 15, 15a, 15b (*Stenotabanus (Stenotabanus)*), 1947: 568 (*Stenotabanus (Stenotabanus)*), 1961d: 29 (*Stenotabanus (Stenotabanus)*); check list, Costa Rica), 1971: 80 (cat.); Hogue & Fairchild, 1974: 22 (check list, Costa Rica); Fairchild, 1975b: 694, pl. II, fig. 5; Moucha, 1976: 229 (cat.); Fairchild, 1986: 90; Fairchild & Burger, 1994: 118 (cat.).
- porteri** Fairchild, 1975b: 692, pl. I, fig. 3, pl. II, fig. 6. Type-locality: Colombia, Antioquia, río Anori valley, La Tirana. Distr. - Colombia (Antioquia, Valle, Buenaventura). HT ♀ [MCZ], 3 ♀ PT [FSCA], 1 ♀ PT [BMNH]. Refs. - Wilkerson, 1979: 323, fig. 101; Fairchild & Burger, 1994: 118 (cat.).
- tanypterus** Wilkerson, 1979: 325, figs. 29 P-R. Type-locality: Colombia, Valle, near Santa María, 200-2500 m. Distr. – Colombia (Valle). HT ♀ [FSCA]. Ref. - Fairchild & Burger, 1994: 118 (cat.).
- vulpinus** Fairchild, 1975b: 690, pl. I, fig. 1. Type-locality: Colombia, Buenaventura, río Raposo. Distr. - Colombia (Valle). HT ♀ [FSCA]. Refs. - Wilkerson, 1979: 326, fig. 104; Fairchild & Burger, 1994: 118 (cat.).

Subgenus **Philipotabanus** Fairchild, 1943

- caliginosus** (Bellardi), 1859: 68, pl. 2, fig. 10 (*Tabanus*). Type-locality: “Mexico”. Distr. - Mexico (Veracruz, Puebla, Hidalgo). HT ♀ [IEAUT]. Refs. – Williston, 1901: 259 (*Tabanus*); Aldrich, 1905: 202 (*Tabanus*); Kertész, 1908: 232 (cat.; *Tabanus*); Hine, 1925: 30; Fairchild, 1953b: 276 (*Tabanus (Philipotabanus)*); Philip, 1954d: 18, fig. 13 (*Tabanus (Philipotabanus)*); Fairchild, 1971: 78 (cat.); Moucha, 1976: 228 (cat.); Fairchild & Burger, 1994: 116 (cat.); Papavero

- & Ibáñez Bernal, 2001: 104 (hist. Mexican dipterol.).
- alteripennis* Walker, 1860: 274 (*Tabanus*). Type-locality: "Mexico". HT ♀ [BMNH]. Refs. – Aldrich, 1905: 201 (*Tabanus*); Kertész, 1908: 220 (cat.; *Tabanus*); Kröber, 1934: 304 (cat.; *Tabanus (Phaeotabanus)*); Fairchild, 1956: 11 (syn.); Papavero & Ibáñez Bernal, 2001: 95 (hist. Mexican dipterol.).
- chrysothrix** (Fairchild), 1943a: 459, figs. 17, 17a, 17b (*Tabanus (Philipotabanus)*). Type-locality: Panama, Canal Zone, Madden Lake, rio Pequení. Distr. – Panama, Colombia (Chocó). HT ♀ [MCZ]. Refs. – Fairchild, 1953b: 277 (*Tabanus (Philipotabanus)*), 1971: 78 (cat.); Moucha, 1976: 228 (cat.); Fairchild, 1986: 83; Fairchild & Burger, 1994: 116 (cat.).
- ebrius** (Osten Sacken), 1886: 49, pl. I, fig. 8 (*Tabanus*). Type-locality: Costa Rica, Irazú, 6000-7000 ft; Panama, Volcán de Chiriquí, 2000-3000 ft. Distr. – w. Panama; Costa Rica. ST ♀ [BMNH]. Refs. – Williston, 1901: 259 (*Tabanus*); Aldrich, 1905: 202 (cat.; *Tabanus*); Kertész, 1908: 232 (cat.; *Tabanus*, as syn. of *caliginosus* Bellardi, 1859); Kröber, 1934: 305 (cat.; *Tabanus (Phaeotabanus)*); Fairchild, 1943a: 455, figs. 14, 14a, 14b, 14c (*Tabanus (Philipotabanus)*), 1956: 14, 1961d: 29 (*Hemichrysops (Philipotabanus)*); check list, Costa Rica, 1971: 78 (cat.); Hogue & Fairchild, 1974: 20 (check list, Costa Rica); Moucha, 1976: 229 (cat.); Fairchild, 1986: 83; Fairchild & Burger, 1994: 116 (cat.).
- ocelligerus* Kröber, 1930b: 296, fig. 18 (*Tabanus (Phaeotabanus)*). Type-locality: "Costa Rica". HT ♀ [NMW]. Refs. – Kröber, 1934: 305 (cat.; *Tabanus (Phaeotabanus)*); Ref. – Fairchild, 1967b: 368 (Kröber's TP).
- elviae** (Fairchild), 1943a: 460, figs. 12, 12a, 12b, 12c (*Tabanus*). Type-locality: Panama, Chiriquí, Buena Vista, 1000 ft. Distr. – Costa Rica, w. Panama. HT ♀ [MCZ]. Refs. – Fairchild, 1953b: 277 (*Tabanus (Philipotabanus)*), 1971: 78 (cat.); Hogue & Fairchild, 1974: 21 (check list, Costa Rica); Moucha, 1976: 229 (cat.); Fairchild, 1986: 84; Fairchild & Burger, 1994: 116 (cat.).
- enigmus** (Philip), 1954d: 17, fig. 14 (*Tabanus (Philipotabanus)*). Type-locality: Mexico, Chiapas, Santa Julia. Distr. – Mexico (Chiapas). HT ♀ [CAS]. Refs. – Fairchild, 1971: 78 (cat.); Moucha, 1976: 229 (cat.); Arnaud, 1985: 118; Fairchild & Burger, 1994: 116 (cat.).
- grassator** (Fairchild), 1953b: 278, pl. 2, fig. 9 (*Tabanus (Philipotabanus)*). Type-locality: Panama, Bocas del Toro, Almirante. Distr. – Panama, Colombia (Valle). HT ♀ [MCZ]. Refs. – Moucha, 1976: 229 (cat.; as syn. of *stigmatalis* Kröber, 1931); Fairchild, 1986: 84; Fairchild & Burger, 1994: 116 (cat.).
- kompi** (Fairchild), 1943a: 460, figs. 18, 18a, 18b (*Tabanus (Philipotabanus)*). Type-locality: Belize Stann Creek. Distr. – Belize, Honduras. HT ♀ [MCZ], 1 ♀ PT [FSCA]. Refs. – Fairchild, 1971: 78 (cat.); Moucha, 1976: 229 (cat.); Fairchild & Burger, 1994: 116 (cat.).
- magnificus** (Kröber), 1934: 299 (cat.; *Tabanus (Phaeotabanus)*, *nom. nov.* for *formosus* Kröber, 1930). Type-locality: Ecuador, Pucay, Santo Domingo; Colombia; Costa Rica. Distr. – Honduras to Venezuela and Ecuador. Refs. – Fairchild, 1943a: 456, figs. 13, 13a, 13b, 13c (*Tabanus (Philipotabanus)*); Bequaert & Renjifo-Salcedo, 1946: 82 (*Tabanus (Philipotabanus)*); Fairchild, 1947: 574 (*Tabanus (Philipotabanus)*), 1953b: 278 (*Tabanus (Philipotabanus)*), 1961d: 30 (*Hemichrysops (Philipotabanus)*); check list, Costa Rica); Philip, 1961a: 116 (*Tabanus (Philipotabanus)*); Fairchild, 1967b: 367; Lee, Fairchild & Barreto, 1969: 451; Fairchild, 1971: 79 (cat.); Hogue & Fairchild, 1974: 21 (check list, Costa Rica); Moucha, 1976: 229 (cat.); Wilkerson, 1979: 327, fig. 103; Fairchild, 1986: 84; Fairchild & León, 1986: 116; Fairchild & Burger, 1994: 116 (cat.); Henriques, 2006: 551, figs. 1a, 2a.
- formosus* Kröber, 1930b: 299, figs. 21, 21a (*Tabanus (Phaeotabanus)*; preocc. Walker, 1848). Type-locality: Ecuador, Pucay, Santo Domingo; Colombia; Costa Rica. HT ♀ destroyed (Coll. Kröber). Refs. – Fairchild, 1967b: 367; Fairchild & León, 1986: 116.
- medius** (Kröber), 1934: 305 (cat.; *Tabanus (Phaeotabanus)*, *nom. nov.* for *intermedius* Kröber, 1820). Type-locality: Costa Rica, Suiza de Turrialba. Distr. – Costa Rica, w. Panama. Refs. – Fairchild, 1943a: 458, figs. 16, 16a, 16b, 16c (*Tabanus (Philipotabanus)*), 1961d: 30 (*Hemichrysops (Philipotabanus)*); check list, Costa Rica), 1971: 79 (cat.); Hogue & Fairchild, 1974: 22 (check list, Costa Rica); Moucha, 1976: 229 (cat.); Fairchild, 1986: 85; Fairchild & Burger, 1994: 117 (cat.).
- intermedius* Kröber, 1930i: 81 (*Phaeotabanus*; preocc. Walker, 1848). Type-locality: Costa Rica, Suiza de Turrialba. HT ♀ destroyed [MTMB].
- nigrinubilus** (Fairchild), 1953b: 279, pl. 2, fig. 8 (*Tabanus (Philipotabanus)*). Type-locality: Panama, Bocas del Toro, Almirante. Distr. – Honduras, Costa Rica, Panama, Colombia, Ecuador (Morona Santiago, Napo). HT ♀ [MCZ], 2 ♀ PT [FSCA]. Refs. – Fairchild, 1964b: 176 (*Philipotabanus*); Lee, Fairchild & Barreto, 1969: 452; Fairchild, 1971: 79 (cat.); Moucha, 1976: 229 (cat.); Wilkerson, 1979: 329, fig. 102; Fairchild, 1986: 87; Fairchild & Burger, 1994: 117 (cat.); Cárdenas & Vieira, 2005: 154 (Ecuador records).
- obidensis** Henriques, 2006: 549, figs. 1b, 2b. Type-locality: Brazil, Pará, Óbidos (Ramal do Benedito). Distr. – Brazil (Pará). HT ♀ [INPA].
- pallidetinctus** (Kröber), 1930b: 297, figs. 19, 19a (*Tabanus (Phaeotabanus)*). Type-locality: Panama, Bocas del Toro,

- Chiriquicito. Distr. - Costa Rica, Panama, Ecuador. HT ♀ [BMNH]. Refs. - Kröber, 1934: 305 (cat.; *Tabanus (Phaeotabanus)*); Fairchild, 1934a: 461, 1956: 25, 1961d: 30 (*Hemichrysops (Philipotabanus)*); check list, Costa Rica, 1971: 79 (cat.); Hogue & Fairchild, 1974: 22 (check list, Costa Rica); Moucha, 1976: 229 (cat.); Fairchild, 1986: 88; Fairchild & Burger, 1994: 117 (cat.).
- medius* Kröber of Fairchild, 1943a: 458, fig. 16, misident.
- caliginosus* Bellardi of Fairchild, 1953a: 276, misident.
- ptero-graphicus** (Fairchild), 1943a: 459, figs. 15, 15a, 15b, 15c (*Tabanus (Philipotabanus)*). Type-locality: Panama, Chagres river region, Moja Pollo. Distr. - Costa Rica, Panama, e. Colombia, Ecuador. HT ♀ [MCZ]. Refs. - Fairchild, 1953b: 277 (*Tabanus (Philipotabanus)*), 1971: 79 (cat.); Moucha, 1976: 229 (cat.); Wilkerson, 1979: 331, fig. 100; Fairchild, 1986: 88; Fairchild & Burger, 1994: 117 (cat.).
- reticulatus** (Kröber), 1930b: 298, figs. 20, 20a (*Tabanus (Phaeotabanus)*). Type-locality: Peru, Pasco: Pichís, Puerto Yessup. Distr. - e. Peru, Bolivia. HT ♀ destroyed (Coll. Kröber). PT ♀ [BMNH, DEIE]. Refs. - Kröber, 1934: 305 (cat.; *Tabanus (Phaeotabanus)*); Fairchild, 1943a: 461, 1956: 26, 1967b: 368 (Kröber's TP), 1971: 79 (cat.); Moucha, 1976: 229 (cat.); Fairchild & Burger, 1994: 117 (cat.); Henriques, 2006: 552, figs. 1d, 2d.
- stigmatalis** (Kröber), 1931b: 299 (*Tabanus (Tabanus)*). Type-locality: Brazil, Pará, Santarém. Distr. - Guyana, Brazil (Acre, Amazonas, Roraima, Pará, Amapá). HT ♀ (headless) [BMNH]. Refs. - Kröber, 1934: 314 (cat.; *Tabanus (Tabanus)*); Fairchild, 1956: 29, 1958: 529, 1971: 79 (cat.); Moucha, 1976: 229 (cat.); Gorayeb, Rafael & Fairchild, 1982: 13, fig. 12 (♂); Chainey, 1990: 309; Rafael, Gorayeb, Rosa & Henriques, 1991: 358; Fairchild & Burger, 1994: 117 (cat.); Henriques & Rafael, 1999: 212; Henriques, 2006: 552, figs. 1e, 2e; Oliveira, Ferreira & Rafael, 2007: 793, 794 (sazonality, diurnal flight activity).
- tenuifasciatus** (Kröber), 1930b: 296, figs. 17, 17a (*Tabanus (Phaeotabanus)*). Type-locality: Peru, Pichís, Puerto Yessup. Distr. - e. Colombia, Peru, e. Ecuador, Brasil (Acre, Amazonas). HT ♀ [DFS]. Refs. - Kröber, 1934: 306 (cat.; *Tabanus (Phaeotabanus)*); Fairchild, 1967b: 368 (Kröber's TP), 1971: 79 (cat.); Moucha, 1976: 229 (cat.); Fairchild & Burger, 1994: 117 (cat.); Henriques, 2006: 553, figs. 1f, 2f.

Genus *Pseudacanthocera* Lutz & Neiva, 1914

- Pseudacanthocera* Lutz, 1913b: 487 (sep., p. 6) (1914a: 167 (sep., p. 7)), *nomen nudum*.
- Pseudacanthocera*** Lutz & Neiva, 1914: 71 (sep., p. 5). Type-species, *Silvius marginatus* Macquart, 1838: pl. 19, fig. 1, error = *Silvius sylveirii* Macquart, 1838 (mon.). Refs. - Fairchild, 1951a: 124, 1961a: 243.
- Pseudoselasoma* Brèthes of Enderlein, 1925a: 350 (part), misident.
- Pseudacanthocera* Fairchild, 1951a: 124, error.
- Ref. - Coscarón, 1976a.
- brevicornis** (Enderlein), 1925a: 351 (*Pseudoselasoma*). Type-locality: Paraguay, San Bernardino. Distr. - Colombia, Brazil (Mato Grosso), Argentina (Misiones, Salta), Paraguay, Bolivia (Santa Cruz). LT ♀, PLT ♂ [MNHUB]. Refs. - Kröber, 1929f: 135, pl. 4, figs. 85-89, 1930a: 261, 1934: 260 (cat.); Fairchild, 1966c: 11 (*Pseudoselasoma*; Enderlein's type); Coscarón, 1966: 58, 1967b: 115 (as *brevicorne*, error); Fairchild, 1971: 84 (cat.); Coscarón, 1976a: 97, figs. 3A-I (as *brevicorne*, error); Moucha, 1976: 227 (cat.; as *brevicorne*, error); Fairchild & Burger, 1994: 124 (cat.).
- fraterna* Kröber, 1930i: 80. Type-locality: Paraguay, río Apa. HT ♀ destroyed [MTMB].
- lenkoi* Bernardi, 1975: 75. Type-locality: Argentina, Salta, El Aguay, Vespucio. HT ♂ [MZUSP].
- parallelifrons** Kröber, 1929f: 135, pl. 4, figs. 82-84. Type-locality: Brazil, Bahia. Distr. - Brazil (Bahia). HT ♀ [MLUH]. Refs. - Kröber, 1934: 260 (cat.); Fairchild, 1967b: 354 (Kröber's TP), 1971: 84 (cat.); Moucha, 1976: 227 (cat.); Fairchild & Burger, 1994: 124 (cat.).
- sylveirii** (Macquart), 1838a: 159 (1838: 155) (in text), pl. 19, fig. 1 (as *marginatus*, error) (*Silvius*). Type-locality: "Brazil" [Rio de Janeiro, Rio de Janeiro; cf. Papavero, 1971a: 144-147]. Distr. - Brazil (Goiás to Rio de Janeiro and Paraná). ST ♀ [MNHNP]. Refs. - Walker, 1854: 275 (*Silvius*); Ricardo, 1901: 293 (*Silvius*); Kertész, 1908: 180 (cat.; *Silvius (Silvius)*); Kröber, 1929f: 133, pl. 1, fig. 32, pl. 4, figs. 90-92, 1934: 260 (cat.); Martins, 1940: 181; Fairchild, 1956: 23, 1971: 84 (cat.); Moucha, 1976: 227 (cat.); Fairchild & Burger, 1994: 124 (cat.); Dutra & Marinoni, 1995: 251; Turcatel, Carvalho & Rafael, 2007: 276 (cat.; as first record in Paraná, error).
- macroceratus* Bigot, 1892a: 687 (*Tabanus*). Type-locality: "Brazil". HT ♀ [BMNH]. Refs. - Kertész, 1908: 257 (cat.; *Tabanus*); Fairchild, 1956: 22 (syn.).
- silveirii* Hunter, 1901: 136 (cat.; *Silvius*), error.

Genus **Roquezia** Wilkerson, 1985

Roquezia Wilkerson, 1985b: 91. Type-species, *Roquezia signifera* Wilkerson, 1985 (orig. des.)

signifera Wilkerson, 1985b: 91, figs. 1-4. Type-locality: Bolivia, Santa Cruz, 10 km. e. Warnes. Distr. – Bolivia (Santa Cruz). HT ♀ [FSCA]. Ref. - Fairchild & Burger, 1994: 80 (cat.).

Genus **Scaptiodes** Enderlein, 1922

Scaptiodes Enderlein, 1922: 348 (in key, as genus). Type-species, *Scaptiodes nigerrima* Enderlein, 1925 (sub. des., Enderlein, 1925a: 339) = *Scaptiodes gagatina* (Philippi, 1865).

Scaptioides Coscarón & González, 1991: 132, error.

Ref. – González, 1999: 173 (generic status).

gagatina (Philippi), 1865: 719 (*Tabanus*). Type-locality: Chile, Valdivia. Distr. - Chile (Elqui, Valparaíso, Cachapoal, Talca, Linares, Ñuble, Biobío, Arauco, Malleco, Chiloé, Magallanes), Argentina (Río Negro, Chubut, Santa Cruz). HT ♀ [MNHNS]. Refs. – Kertész, 1908: 245 (cat.; *Tabanus*); Brèthes, 1910: 473 (*Pseudoselasoma*); Kröber, 1930j: 148 (*Tabanus*), 1934: 275 (cat.; *Dasyommia*); Phili, 1958b: 68 (n. comb.); Coscarón, 1967b: 119 (*Dasybasis* (*Scaptiodes*)); Coscarón & Philip, 1967b: 230, figs. 103A-F, 104A-C (*Dasybasis* (*Scaptiodes*)); Philip, 1968c: 12 (*Dasybasis* (*Scaptiodes*); Philippi's TP); Fairchild, 1971: 44 (cat.; *Dasybasis* (*Scaptiodes*)); Coscarón, 1972a: 71 (*Dasybasis* (*Scaptiodes*)); Moucha, 1976: 225 (cat.); Coscarón & González, 1991: 132, figs. 90-92 (*Dasybasis* (*Scaptioides* [sic])); Fairchild & Burger, 1994: 71 (cat.; *Dasybasis* (*Scaptiodes*)); González, 1999: 173, figs. 96-100 (n. comb.).

gagatinus Hunter, 1901: 141 (*Tabanus*), error.

nitidum Brèthes, 1910: 475 (*Pseudoselasoma*). Type-locality: Argentina, Chubut. HT ♀ [MACN]. Refs. – Brèthes, 1921: 33 (*Pseudoselasoma*); Kröber, 1934: 260 (cat.; *Pseudacanthocera*); Hack & García, 1959: 568 (*Pseudocanthocera*); Coscarón, 1962a: 32 (*Dasybasis*).

nigerrima Enderlein, 1922: 348, *nomen nudum*.

nigerrima Enderlein, 1925a: 339. Type-locality: Chile, Parral, Baños de Longavi. HT ♀ [MNHUB]. Refs. - Kröber, 1929f: 108, pl. 2, fig. 19, pl. 3, fig. 56, 1934: 257 (cat.); Pechuman, 1955: 64; Fairchild, 1966c: 14 (*Scaptiodes*; Enderlein's type); Coscarón & Philip, 1967b: 230 (*Dasybasis* (*Scaptiodes*)) (syn.).

Genus **Selasoma** Macquart, 1838

Selasoma Macquart, 1838a: 187 (1838: 303). Type-species, *Tabanus tibialis* Fabricius, 1805 (orig. des.). Ref. – Fairchild, 1966a: 210.

tibiale (Fabricius), 1805: 102 (*Tabanus*). Type-locality: “South America. Smidt” [i.e., Guyana, between rivers Demerara and Essequibo; cf. Papavero, 1971a:21]. Distr. - Mexico (Oaxaca) to n. Argentina, Trinidad. HT ♀ [ZMKU]. Refs. – Wiedemann, 1821: 89 (*Tabanus*), 1828: 164 (*Tabanus*); Macquart, 1838: 188 (1838: 304); walker, 1854: 173; Roeder, 1892: 237; Williston, 1895: 192; Hunter, 1901: 139 (cat.); Ricardo, 1904: 354; Kertész, 1908: 210 (cat.); Lutz, 1913a: 179, pl. 13, fig. 21; Brèthes, 1921: 32; Kröber, 1929f: 142, pl. 1, fig. 9, pl. 3, figs. 48-49, 1934: 253 (cat.); Martins, 1940: 127; Fairchild, 1942e: 290, figs. 1, 1a, 1b; Bequaert & Renjifo-Salcedo, 1946: 64; Fairchild & Aitken, 1960: 3; Fairchild, 1971: 55 (cat.); Wilkerson, 1979: 236, fig. 60; Fairchild, 1966d: 22 (Fabricius' material); Coscarón, 1967b: 115; Moucha, 1976: 226 (cat.); Fairchild, 1986: 58; Rafael, Gorayeb, Rosa & Henriques, 1991: 358; Fairchild & Burger, 1994: 86 (cat.); Contreras-Lichtenberg, 2002: 197 (specimen from Brazil, São Paulo, “Ypanema” [now Varnhagen] and Mato Grosso in NMW, collected by J. Natterer; cf. Papavero, 1971a: 81, 82, 83).

chalybeus Perty, 1833: 183, pl. 36, fig. 10 (*Hadrus*). Type-locality: Brazil, mountains of Minas Gerais. HT ?lost.

cyaneum Walker, 1848: 208 (*Hadrus*). Type-locality: “Brazil”. ST ♀ [BMNH]. Refs. – Fairchild, 1956: 14 (syn.); Chainey, 1990: 259.

Genus **Spilotabanus** Fairchild, 1969

Spilotabanus Fairchild, 1969a: 218. Type-species, *Tabanus multiguttatus* Kröber, 1930 (orig. des.).

multiguttatus (Kröber), 1930b: 285, figs. 16, 16a (*Tabanus (Phaeotabanus)*). Type-locality: Colombia, Bogotá. Distr. – Colombia, Ecuador, Peru. HT ♀ destroyed (Coll. Kröber). Refs. - Kröber, 1934: 305 (cat.; *Tabanus (Phaeotabanus)*); Stone, 1944: 137 (*Tabanus (Philopotabanus)*); Bequaert & Renjifo-Salcedo, 1946: 82 (*Tabanus (Philopotabanus)*); Coscarón & Philip, 1967b: 254 (*Tabanus (Phaeotabanus)*); Fairchild, 1971: 57 (cat.); Moucha, 1976: 230 (cat.); Wilkerson, 1979: 243, fig. 61; Fairchild & León, 1986: 115 (*Dasybasis*); Fairchild & Burger, 1994: 90 (cat.).
triaurius Wilkerson, 1979: 245, figs 30D-F, 62. Type-locality: Colombia, Cauca, Cerro de Munchique. Distr. – Colombia, Ecuador. HT ♀ [FSCA].

Genus **Stenotabanus** Lutz, 1913

Stenotabanus Lutz, 1913b: 487 (in key) (sep., p. 6) (1914a: 167 (sep., p. 7) (Lutz & Neiva, 1914: 73 (sep., p. 7)). Type-species, *Tabanus taeniotes* Wiedemann, 1828 (subs. des., Bequaert, 1924a: 30).
Leptotabanus Lutz & Neiva, 1914: 72 (sep., p. 6), *nomen nudum*. Refs. – Fairchild, 1951a: 122, 1961a: 244.
Styposelaga Enderlein, 1922: 348 (in key). Type-species, *Styposelaga sexannulata* Enderlein, 1925 (sub. des., Enderlein, 1925a: 342) = *Stenotabanus (Stenotabanus) incipiens* (Walker, 1860).

Ref. – Chainey, Hall & Gorayeb, 1999: 79-80 (key to South American subgenera).

Subgenus **Aegialomyia** Philip, 1941

Aegialomyia Philip, 1941e: 10 (as genus). Type-species, *Tabanus psammophilus* Osten Sacken, 1876 (orig. des.). Ref. – Trojan, 1994c: 111.

Ref. - Philip, 1958a (key).

aberrans Philip, 1966: 524, fig. 10. Type-locality: Ecuador, Guayas, 27 mi. North of Santa Elena. Distr. – Ecuador (Guayas). HT ♂ [CAS]. Refs. - Fairchild, 1971: 48 (cat.); Moucha, 1976: 212 (cat.); Arnaud, 1985: 94; Fairchild & Burger, 1994: 77 (cat.).

alayo Cruz & Garcia Ávila, 1974: 28, figs. 2d, e, f. Type-locality: Cuba, Oriente, río Yara. Distr. – Cuba (Oriente). HT ♀ [IZACC]. Ref. - Fairchild & Burger, 1994: 77 (cat.).

barahona Fairchild, 1980a: 173, fig. 1. Type-locality: Dominican Republic, Barahona, Barahona Agricultural Experiment Station. Distr. – Dominican Republic. HT ♀ [FSCA]. Ref. - Fairchild & Burger, 1994: 77 (cat.).

blantoni Fairchild, 1953b: 269, pl. 1, fig. 5. Type-locality: Panama, Darien, Jaqué. Distr. - Panama. HT ♀ [MCZ], 1 ♀ PT [FSCA]. Refs. - Fairchild, 1971: 48 (cat.); Moucha, 1976: 212 (cat.); Fairchild, 1986: 51; Fairchild & Burger, 1994: 77 (cat.).

changuinolae Fairchild, 1942e: 302, figs. 5, 5a, 5b. Type-locality: Panama, Bocas del Toro, Changuinola. Distr. - Panama (Atlantic coast). HT ♀ [DECU]. Refs. - Fairchild, 1971: 48 (cat.); Moucha, 1976: 212 (cat.); Fairchild, 1986: 51; Fairchild & Burger, 1994: 77 (cat.).

ananasi Fairchild, 1951b: 454, figs. 6, 6a, 6b. Type-locality: Panama, Colón, Piña. HT ♀ [MCZ], 1 ♀ PT [FSCA].

chiapasensis Fairchild, 1953a: 45, fig. 1. Type-locality: Mexico, Chiapas, Hacienda Santa María on rio Santa María, 35 km n. of Cintalapa. Distr. - Mexico (Chiapas, Veracruz). HT ♀, PT ♂ [MCZ], 12 ♀, 3 ♂ PT [FSCA]. Refs. - Fairchild, 1971: 45 (cat.; *Stenotabanus (Stenotabanus)*); Moucha, 1976: 210 (cat.); Fairchild & Burger, 1994: 77 (cat.).

farri Philip, 1958a: 4, fig. 1. Type-locality: Bahamas, South Caicos Island. Distr. – Bahamas Is. (South Caicos). HT ♀ [AMNH]. Refs. - Fairchild, 1971: 48 (cat.); Moucha, 1976: 212 (cat.); Arnaud, 1985: 119; Fairchild & Burger, 1994: 77 (cat.).

geijskesi Fairchild, 1953b: 268, pl. 1, figs. 7. Type-locality: Surinam, Matappica Strand. Distr. – Surinam, Brazil (Pará). HT ♀ [CAS]. Refs. – Fairchild, 1971: 48 (cat.); Moucha, 1976: 212 (cat.); Gorayeb, 1999: 14, figs. 1-15 (Pará record and descr. of ♂); Fairchild & Burger, 1994: 77 (cat.).

guttatulus (Townsend), 1893: 134 (*Diachlorus*). Type-locality: U. S. A., New Mexico, Las Cruces. Distr. - U. S. A. (New Mexico, Arizona, Nevada, California), n. w. Mexico. LT ♀ [SEMUK]. Refs. – Townsend, 1897: 147 (*Tabanus*); Ricardo, 1904: 358 (*Tabanus*); Aldrich, 1905: 204 (*Tabanus*); Kertész, 1908: 237 (cat.; *Tabanus*, as syn. of *cribellum*

- Osten Sacken, 1886); Philip, 1960b: 365; Burger, 1974d: 429; Fairchild, 1971: 46 (cat.; *Stenotabanus (Stenotabanus)*); Philip, 1971: 286; Fairchild & Burger, 1994: 77 (cat.).
- cribellum* Osten Sacken of Hine, 1904: 236, misident. Ref. - Stone, 1938: 36, fig. 13B.
- indotatus** Ibáñez-Bernal, 1992a: 134, figs. 1-9. Type-locality: Mexico, Quintana Roo, Reserva de la Biósfera de Sian Ka'an, laguna de Chunyaxché. Distr. - Mexico (Quintana Roo). HT ♀ [Ibáñez-Bernal Coll.]. Ref. - Fairchild & Burger, 1994: 77 (cat.).
- ixyostactes** (Wiedemann), 1828: 190 (*Tabanus*). Type-locality: Brazil, Bahia. Distr. - Brazil (Bahia). HT ♀ [MNHUB]. Refs. - Walker, 1854: 104; Hunter, 1901: 141 (cat.); Kertész, 1908: 252 (cat.); Kröber, 1929f: 126, 1934: 258 (cat.); Martins, 1940: 175; Fairchild, 1967b: 93, fig. 16 (Wiedemann's type), 1971: 48 (cat.); Moucha, 1976: 212 (cat.); Fairchild & Burger, 1994: 77 (cat.).
- jamaicensis** (Newstead), 1909: 465 (*Atylotus*). Type-locality: Jamaica, Kingston, Port Royal. Distr. - Cuba, Jamaica, Hispaniola, Puerto Rico, Cayman Islands, Bahama Islands, Mexico (Yucatán, Quintana Roo), Belize. ST ♀ [BMNH]. Refs. - Kröber, 1934: 304 (cat.; *Tabanus (Atylotus)*); Bequaert, 1940a: 330, figs. 19A-E; Fairchild, 1951b: 461, 1956: 20; Philip, 1957: 10 (*Stenotabanus (Aegialomyia)*), 1958a: 4; Fairchild, 1971: 48 (cat.); Moucha, 1976: 212 (cat.); Fairchild, 1980a: 173; Fairchild & Burger, 1994: 77 (cat.).
- laevicallus* Szilády, 1926a: 25 (*Tabanus*). Type-locality: Cuba, Santa Fé. HT ♀ [DEIE]. Refs. - Kröber, 1934: 258 (cat.); Bequaert, 1940a 329, figs. 18A-E.
- laevicallosus* Kröber, 1934: 258 (cat.), misspelling.
- caribaeorum* Bequaert, 1940a: 323, figs. 15A-F. Type-locality: West Indies, Cayman Islands, Grand Cayman, Rum Point. HT ♀, PT ♂ [HECO]. Ref. - Philip, 1957: 10 (*Stenotabanus (Aegialomyia)*).
- littoreus** (Hine), 1907: 227 (*Tabanus*). Type-locality: Guatemala, Puerto Barrios. Distr. - Mexico (Quintana Roo) to Panama (Atlantic coast). ST ♀ ♂ [OSU]. Refs. - Bequaert, 1931: 543, figs. 1b-c; Kröber, 1934: 300 (cat.; *Tabanus (Aegalanus)*); Stone, 1944: 134; Fairchild, 1953b: 270, pl. 1, fig. 6, 1971: 48 (cat.); Moucha, 1976: 212 (cat.); Fairchild, 1986: 51; Fairchild & Burger, 1994: 78 (cat.).
- magnicallus** (Stone), 1935: 19 (*Tabanus*; nom. nov. for *nanus* Macquart, 1846). Type-locality: U. S. A., Texas, Galveston. Distr. - U. S. A. (Texas), Mexico (Veracruz). Refs. - Stone, 1938: 33, fig. 12A; Fairchild, 1971: 49 (cat.); Moucha, 1976: 213 (cat.); Fairchild & Burger, 1994: 78 (cat.).
- nanus* Macquart, 1846: 42 (1846:) (*Tabanus*; preocc. Wiedemann, 1821). Type-locality: U. S. A., Texas, Galveston. HT ♂ [collection unknown].
- maritimus* Townsend, 1898a: 167 (*Tabanus*; preocc. Scopoli, 1763). Type-locality: U. S. A., Texas, Padre Island. ST ♂ [BMNH]. Ref. - Kröber, 1934: 310 (cat.; *Tabanus (Tabanus)*).
- nervosus** (Curran), 1931: 4 (*Tabanus*). Type-locality: Puerto Rico, Villa Margarita, Catano. Distr. - Puerto Rico. HT ♀ [AMNH]. Refs. - Kröber, 1934: 312 (cat.; *Tabanus (Tabanus)*); Bequaert, 1940a: 327, figs. 17A-G; Fairchild, 1971: 49 (cat.); Moucha, 1976: 213 (cat.); Fairchild & Burger, 1994: 78 (cat.).
- occidentalis** Philip, 1976b: 45. Type-locality: Mexico, Nayarit, San Blás. Distr. - Mexico (Nayarit). HT ♀ [NHMLA]. Refs. - Arnaud, 1985: 141; Fairchild & Burger, 1994: 78 (cat.).
- paitillensis** Fairchild, 1942e: 299, figs. 12, 12a, 12b. Type-locality: Panama, Panama City, Paitilla Point. Distr. - Panama (Pacific coast). HT ♀ [MCZ]. Refs. - Fairchild, 1947: 569, 1971: 49 (cat.); Moucha, 1976: 213 (cat.); Fairchild, 1986: 52; Fairchild & Burger, 1994: 78 (cat.).
- paralleus** (Walker), 1848: 187 (*Tabanus*). Type-locality: Jamaica. Distr. - Jamaica. HT ♀ [BMNH]. Refs. - Bequaert, 1940a: 334, figs. 21A-E; Fairchild, 1956: 25, 1971: 49 (cat.); Moucha, 1976: 213 (cat.); Fairchild & Burger, 1994: 78 (cat.).
- alene* Townsend, 1895a: 59 (*Tabanus*). Type-locality: Jamaica, Bath. HT ♀ [BMNH]. Refs. - Aldrich, 1905: 201 (*Tabanus*); Kertész, 1908: 220 (cat.; *Tabanus*); Kröber, 1934: 306 (cat.; *Tabanus (Tabanus)*); Fairchild, 1956: 10 (syn.).
- pechumani** Philip, 1966: 522, figs. 2-3. Type-locality: Mexico, Veracruz, 10 mi. south of Telolotla. Distr. - U. S. A. (Texas), Mexico (Veracruz, Campeche). HT ♀, PT ♂ [CAS], 2 ♀, 2 ♂ PT [FSCA], other PT [UCD, DECU, MCZ]. Refs. - Fairchild, 1971: 49 (cat.); Moucha, 1976: 213 (cat.); Arnaud, 1985: 145; Fairchild & Burger, 1994: 78 (cat.).
- picticornis** (Bigot), 1892a: 662 (*Atylotus*). Type-locality: "Haiti". Distr. - unknown. HT ♂ [BMNH]. Refs. - Aldrich, 1905: 206 (cat.; *Tabanus*); Kertész, 1908: 269 (cat.; *Tabanus*); Bequaert, 1940a: 344 (*Tabanus (?Stenotabanus)*); Fairchild, 1971: 49 (cat.); Moucha, 1976: 213 (cat.); Fairchild, 1980: 176; Chainey, 1990: 298; Fairchild & Burger, 1994: 78 (cat.).
- sputnikulus** Philip, 1958a: 6, fig. 2. Type-locality: Bahama Is., South Caicos Is. Distr. - Bahamas (South Caicos Island). HT ♀ [AMNH]. Refs. - Fairchild, 1971: 49 (cat.); Moucha, 1976: 213 (cat.); Arnaud, 1985: 155; Fairchild & Burger, 1994: 78 (cat.).
- stigma** (Fabricius), 1805: 104 (*Tabanus*). Type-locality: "Americae Insulis. Smidt" [Virgin Is., St. Thomas; cf. Papavero, 1971a: 21]. Distr. - West Indies (Puerto Rico, Virgin Is., Antigua). ST ♀ ♂ [ZMKU]. Refs. - Wiedemann, 1821: 92 (*Tabanus*), 1828: 180 (*Tabanus*); Walker, 1854: 202 (*Tabanus*); Hunter, 1901: 144 (cat.; *Tabanus*); Aldrich, 1905: 208 (cat.; *Tabanus*); Kertész, 1908: 281 (cat.; *Tabanus*); Kröber, 1934: 314 (cat.; *Tabanus (Tabanus)*); Bequaert, 1940a: 332, figs. 20A-E; Fairchild, 1966d: 22 (Fabricius' material), 1971: 49 (cat.); Moucha, 1976: 213 (cat.); Fairchild &

Burger, 1994: 78 (cat.).

completus Walker, 1848: 185 (*Tabanus*). Type-locality: Virgin Is., St. Thomas. HT ♀ [BMNH]. Refs. – Osten Sacken, 1886: 53 (*Tabanus*); Aldrich, 1905: 202 (*Tabanus*); Kertész, 1908: 235 (cat.; *Tabanus*); Chainey, 1990: 256.

psammophilus Osten Sacken of Curran, 1928: 18, misident.

tobagensis Fairchild, 1958: 524, fig. 2. Type-locality: Tobago, Pidgeon Point Beach. Distr. - West Indies (Trinidad, Tobago, Grenada, Grenadines). HT ♀ [MCZ], 2 ♀ PT [FSCA]. Refs. - Fairchild & Aitken, 1960: 6; Fairchild, 1964b: 175, 1971: 49 (cat.); Moucha, 1976: 213 (cat.); Fairchild & Burger, 1994: 79 (cat.).

yaquii Philip, 1976a: 44. Type-locality: Mexico, Sinaloa, Altata. Distr. – Mexico (Sinaloa). HT ♀ [NHMLA]. Refs. - Arnaud, 1985: 165; Arnaud, 1985: 160;; Fairchild & Burger, 1994: 79 (cat.).

Subgenus **Brachytabanus** Fairchild, 1942

Stenotabanus, subg. **Brachytabanus** Fairchild, 1942e: 300. Type-species, *Stenotabanus longipennis* Kröber, 1929 (orig. des.).

Ref. - Wilkerson, 1985a (key).

longipennis Kröber, 1929f: 125, pl. 1, fig. 23, pl. 2, figs. 7, 37, pl. 3, fig. 55. Type-locality: “Venezuela”. Distr. - Costa Rica, Panama, Colombia, Venezuela. HT ♀ [NMW]. Refs. - Kröber, 1934: 258 (cat.); Fairchild, 1942e: 300, figs. 4, 4a, 4b; Pechuman, 1942: 53; Bequaert & Renjifo-Salcedo, 1946: 75 (*Brachytabanus*); Fairchild, 1964b: 175, 1967b: 356 (Kröber’s TP); Lee, Fairchild & Barreto, 1969: 450; Fairchild, 1971: 50 (cat.); Hogue & Fairchild, 1974: 17 (check list, Costa Rica); Moucha, 1976: 213 (cat.); Wilkerson, 1979: 219; Fairchild, 1986: 53; Fairchild & Burger, 1994: 79 (cat.).

platyfrons Fairchild, 1964b: 174, figs. 3, 3a, 3b. Type-locality: Argentina, Tucumán, Dique Cadillal. Distr. - Argentina (Salta, Tucumán, Jujuy). HT ♀ [CAS], ♀ PT [MCZ, IOC]. Refs. - Coscarón, 1967b: 116; Fairchild, 1971: 50 (cat.); Coscarón, 1975a: 26, pl. 5, figs. A-H; Moucha, 1976: 213 (cat.); Fairchild & Burger, 1994: 79 (cat.).

sphaeriscapus Wilkerson, 1985a: 222, figs. 1-3. Type-locality: Bolivia, Cochabamba, Villa Tunari. Distr. – Bolivia (Cochabamba). HT ♀ [FSCA]. Ref. - Fairchild & Burger, 1994: 79 (cat.).

Subgenus **Cretotabanus** Fairchild, 1969

Stenotabanus, subg. **Cretotabanus** Fairchild, 1969a: 215. Type-species, *Stenotabanus cretatus* Fairchild, 1961 (orig. des.).

cretatus Fairchild, 1961c: 441, fig. 4. Type-locality: Brazil, Amapá, rio Felício. Distr. - Brazil (Amazonas, Amapá) HT ♀ [MZUSP], PT ♀ [MCZ, FSCA]. Refs. - Fairchild, 1971: 50 (cat.); Moucha, 1976: 214 (cat.); Gorayeb, Rafael & Fairchild, 1982: 17, fig. 14 (♂); Fairchild & Burger, 1994: 80 (cat.); Chainey, Hall & Gorayeb, 1999: 83; Henriques & Rafael, 1999: 212.

Subgenus **Melanotabanus** Lutz & Neiva, 1914

Melanotabanus Lutz & Neiva, 1914: 76 (sep., p. 10) (as genus). Type-species, *Melanotabanus fuliginosus* Lutz & Neiva, 1914 (orig. des.). Refs. – Fairchild, 1951a: 123, 1961a: 240; Trojan, 1994c: 145, fig. 61 (as genus).

brunnipes Kröber, 1929f: 116, pl. 1, figs. 3, 15, pl. 2, figs. 20, 28. Type-locality: Brazil, Santa Catarina, Joinville. Distr. - Brazil (São Paulo, Paraná, Santa Catarina). HT ♀ destroyed (Coll. Kröber), PT ♀ [BMNH]. Refs. – Kröber, 1934: 258 (cat.; *Stenotabanus*); Fairchild, 1956: 12, 1971: 45 (cat.; *Stenotabanus (Stenotabanus)*); Moucha, 1976: 213 (cat.); Fairchild & Burger, 1994: 73 (cat.; *Stenotabanus (Stenotabanus)*); Chainey, Hall & Gorayeb, 1999: 85.

nigrovenosus Lutz & Neiva, 1914: 72 (*Leptotabanus*) [Brazil, Rio de Janeiro, Xerém]; Lutz, in Lutz, Araujo & Fonseca Filho, 1918: 168 (*Leptotabanus*) [Brazil, Santa Catarina] and Lutz, 1921: 15 (*Leptotabanus*) [Brazil, Paraná, Guaratuba], *nomen nudum*. Refs. - Fairchild, 1961b: 282.

fuliginosus (Lutz & Neiva), 1914: 77 (sep., p. 11) (*Melanotabanus*). Type-locality: Brazil, Rio de Janeiro, Xerém. Distr. – Brazil (Rio de Janeiro). HT ♀ [IOC]. Refs.- Kröber, 1929c: 119 (*Melanotabanus*), 1934: 291 (cat.); Fairchild, 1961a: 228, pl. 2, fig. 3 (*Melanotabanus*; Lutz collection, HT), 1971: 49 (cat.); Moucha, 1976: 214 (cat.); Fairchild & Burger, 1994: 79 (cat.).

Subgenus **Stenochlorops** Fairchild, 1969

Stenotabanus, subg. **Stenochlorops** Fairchild, 1969a: 215. Type-species, *Diachlorus vitripennis* Lutz, 1913 (orig. des.).

Ref. - Rafael, Fairchild & Gorayeb, 1982 (key); Trojan, 1994c: 165, fig. 75 (as genus).

- bequaerti** Rafael, Fairchild & Gorayeb, 1982: 483, figs. 1A-E. Type-locality: Brazil, Amazonas. Distr. - Brazil (Amazonas). HT ♀ [INPA], PT [MCZ, FSCA]. Refs. - Charlwood & Rafael, 1980: 519-521; Fairchild & Burger, 1994: 79 (cat.); Henriques & Rafael, 1999: 213.
- henriquesi** Chainey *in* Chainey, Hall & Gorayeb, 1999: 87, figs. 2C-E. Type-locality: Brazil, Roraima, Vila Pacaraima. Distr. - Brazil (Roraima). HT ♀ [INPA], PT 8 ♀ [BMNH, INPA].
- paradoxus** (Lutz), 1913a: 160, pl. 13, fig. 15 (*Diachlorus*). Type-locality: Brazil, Mato Grosso, Campos Novos. Distr. - Brazil (Ceará, Mato Grosso). HT ♀ [IOC]. Refs. - Kröber, 1928a: 32 (*Diachlorus*), 1934: 257 (cat.; *Diachlorus*); Martins, 1940: 138; Fairchild, 1961: 213 (*Diachlorus*; Lutz collection, HT), 1971: 50 (cat.); Moucha, 1976: 213 (cat.); Fairchild & Burger, 1994: 80 (cat.).
- sp. A** Chainey, Hall & Gorayeb, 1999: 88, figs. 3A-L, 5D. Brazil, Pará, rio Xingu, ca. 60 km s. Altamira, 3°39'S, 52°22'W.
- vitripennis** (Lutz), 1913a: 161, pl. 12, fig. 11 (*Diachlorus*). Type-locality: Brazil, Ceará, Quixadá. Distr. - Brazil (Ceará). LT ♀ [IOC]. Refs. - Fairchild, 1961a: 213 (Lutz collection, LT selection), 1971: 50 (cat.); Moucha, 1976: 213 (cat.); Fairchild & Burger, 1994: 80 (cat.).

Subgenus *Stenotabanus* Lutz, 1913

Ref. - Chainey, Hall & Gorayeb, 1999: 89-94 (key to South American spp., based on females).

- abacus** Philip, 1954d: 19, fig. 9. Type-locality: Mexico, Sonora, San Bernardo. Distr. - Mexico (Sonora). HT ♀ [MCZ]. Refs. - Fairchild, 1971: 45 (cat.); Moucha, 1976: 210 (cat.); Arnaud, 1985: 91; Fairchild & Burger, 1994: 72 (cat.).
- albidocinctus** (Bigot), 1892a: 686 (*Tabanus*). Type-locality: "Brazil". Distr. - unknown. ST ♀ [BMNH]. Refs. - Kertész, 1908: 218 (cat.; *Tabanus*); Kröber, 1930a: 260 (*Leucotabanus*), 1934: 275 (cat.; *Leucotabanus*); Fairchild, 1956: 10, 1967c: 243, fig. 1 (*Tabanus*; Bigot's syntypes), 1971: 45 (cat.); Moucha, 1976: 210 (cat.); Fairchild & Burger, 1994: 72 (cat.); Chainey, Hall & Gorayeb, 1999: 94.
- subniger* Lutz & Neiva, 1909b: 30 (*Tabanus*; preocc. Coquillett, 1906), *nomen nudum*. Refs. - Fairchild, 1971: 46 (cat.; as syn. of *liokylon* Fairchild, 1961); Moucha, 1976: 211 (cat.; as syn. of *liokylon* Fairchild, 1961); Fairchild & Burger, 1994: 72 (cat., as syn. of *liokylon* Fairchild, 1961); Chainey, Hall & Gorayeb, 1999: 94 (syn.).
- albidocinctus* Lutz, 1921: 15 (*Stenotabanus*), *nomen nudum* [Brazil, Paraná, Guaratuba]. Ref. - Fairchild, 1961b: 281.
- fumipennis* Kröber, 1929f: 118, pl. 1, figs. 7, 16, pl. 2, figs. 24, 29. Type-locality: Brazil, Espírito Santo. HT ♀ [MLUH]. Refs. - Kröber, 1934: 258 (cat.); Fairchild, 1967b: 356, fig. 29 (Kröber's TP), 1971: 46 (cat.); Fairchild & Burger, 1994: 72 (cat.; as a valid sp.); Chainey, Hall & Gorayeb, 1999: 94 (syn.).
- fumipes* Kröber, 1929f: pl. 3, fig. 75, error.
- obscuremarginatus* Kröber, 1929f: 122, pl. 1, figs. 6, 19, pl. 2, figs. 3, 33, pl. 3, fig. 78. Type-locality: "Brazil". HT ♀ [NMW]. Refs. - Kröber, 1934: 259 (cat.); Fairchild, 1967b: 356, fig. 30 (Kröber's TP), 1971: 47 (cat.); Moucha, 1976: 211 (cat.); Fairchild & Burger, 1994: 72 (cat.); Chainey, Hall & Gorayeb, 1999: 94 (syn.).
- stigma* Kröber, 1929f: 121, pl. 1, figs. 8, 18, pl. 2, fig. 27, pl. 3, fig. 76 (preocc. Fabricius, 1805). Type-locality: Brazil, Minas Gerais. HT ♀ [MLUH]. Refs. - Kröber, 1934: 259 (cat.); Fairchild, 1967b: 357 (Kröber's TP), 1971: 46 (cat.; as syn. of *liokylon* Fairchild, 1961); Moucha, 1976: 211 (cat.; as syn. of *liokylon* Fairchild, 1961); Fairchild & Burger, 1994: 72 (cat., as syn. of *liokylon* Fairchild, 1961); Chainey, Hall & Gorayeb, 1999: 94 (syn.).
- liokylon* Fairchild, 1961b: 291, fig. 4 (*nom. nov.* for *stigma* Kröber, 1929). Type-locality: Brazil, Minas Gerais. Ref. - Fairchild, 1971: 46 (cat.); Moucha, 1976: 211 (cat.); Fairchild & Burger, 1994: 72 (cat.; as a valid sp.); Chainey, Hall & Gorayeb, 1999: 94 (syn.).
- albilinearis** Philip, 1960a: 73. Type-locality: Peru, Huánuco, Monsón Valley, Tingo María. Distr. - Ecuador (Napo-Pastaza), Peru (Cuzco, Huánuco, Loreto), Brazil (Amazonas), Bolivia (Santa Cruz). HT ♀ [CAS], 1 ♀ PT [FSCA]. Refs. - Fairchild, 1971: 45 (cat.); Moucha, 1976: 210 (cat.); Arnaud, 1985: 96; Fairchild & Burger, 1994: 72 (cat.); Chainey, Hall & Gorayeb, 1999: 96; Cárdenas & Vieira, 2005: 155 (Ecuador records).
- albilinearis* Cárdenas & Vieira, 2005: 155, error.
- albiscutellatus** Chainey *in* Chainey, Hall & Gorayeb, 1999: 97, figs. 4C-D, H-I. Type-locality; Peru, Huánuco, Madre de Dios. Distr. - Peru (Huánuco). HT ♀, PT 2 ♀ [CNC].
- alticolus** Fairchild, 1980a: 177, figs. 2, 6. Type-locality: Dominican Republic, Constanza. Distr. - Dominican Republic. HT ♀ [FSCA], PT [FSCA, MCZ]. Ref. - Fairchild & Burger, 1994: 72 (cat.).
- apaches** (Philip), 1977a: 30, fig. 2 (*Stypommisa*). Type-locality: Mexico, Chiapas, 20 mi. north of Bochil, 6500 ft. Distr. - Mexico (Chiapas). HT ♀ [CNC]. Refs. - Arnaud, 1985: 99; Fairchild & Burger, 1994: 72 (cat.).
- batesi** (Bequaert), 1940a: 321, figs. 14A-D (*Tabanus Stenotabanus*). Type-locality: Haiti, La Selle range, La Visite. Distr. -

- Haiti. HT ♀, 1 ♀ PT [MCZ]. Refs. - Fairchild, 1971: 45 (cat.); Moucha, 1976: 210 (cat.); Fairchild, 1980a: 177; Fairchild & Burger, 1994: 72 (cat.).
- braziliensis** Chainey & Gorayeb, *in* Chainey, Hall & Gorayeb, 1999: 98, figs. 4E-G, J. Type-locality: Brazil, Rondônia, 7 km e. Costa Marques. Distr. - Brazil (Rondônia, Mato Grosso). HT ♀ [USNM], PT 4 ♀ [MPEG, FSCA, INPA].
- brevistylatus** Kröber, 1929f: 121, pl. 2, fig. 26 (as *pseudotaeniotes* var.). Type-locality: Brazil, Espírito Santo. Distr. - Brazil (Espírito Santo). HT ♀ destroyed [ISTH]. Refs. - Kröber, 1934: 259 (cat.; as *pseudotaeniotes* var.); Fairchild, 1971: 45 (cat.); Moucha, 1976: 210 (cat.); Fairchild & Burger, 1994: 73 (cat.); Chainey, Hall & Gorayeb, 1999: 100.
- †**brodzinskyi** Lane, Poinar & Fairchild, 1988: 594, figs. 1-4. Type-locality: Dominican Republic, Cordillera Septentrional. Distr. - Dominican Republic. HT ♀ [Coll. Poinar]. [FOSSIL SPECIES: late Eocene to early Miocene]. Ref. - Fairchild & Burger, 1994: 73 (cat.).
- bruesii** (Hine), 1920a: 191 (*Tabanus*, as *bruesii*). Type-locality: Peru, San Bartolomé. Distr. - Ecuador (Bolívar, Guayas, Loja, Manabí), Peru (Lima). HT ♀ [OSU]. Refs. - Kröber, 1934: 307 (cat.; *Tabanus (Tabanus)*); Coscarón & Philip, 1967b: 253, figs. 113A-C; Fairchild, 1971: 45 (cat.); Moucha, 1976: 210 (cat.); Fairchild & Burger, 1994: 73 (cat.); Chainey, Hall & Gorayeb, 1999: 81; Cárdenas & Vieira, 2005: 155 (Ecuador records).
- brunettii** (Bequaert), 1940a: 319, figs. 13A-F (*Tabanus (Stenotabanus)*); *nom. nov.* for *Silvius punctipennis* Brunetti, 1923). Type-locality: Cuba, Sierra Maestra. Distr. - Cuba. Refs. - Fairchild, 1968: 211, 1971: 45 (cat.); Moucha, 1976: 210 (cat.); Fairchild & Burger, 1994: 73 (cat.); Chainey, 1990: 301.
- punctipennis* Brunetti, 1923: 402 (*Silvius*). Type-locality: Cuba, Sierra Maestra. HT ♀, 1 ♀ PT [BMNH]. Refs. - Kröber, 1929f: 117, pl. 2, figs. 21-23, 1934: 259 (cat.).
- maculipennis* Kröber, 1929f: 226, error.
- brunnipennis** Kröber, 1930i: 78, fig. 20. Type-locality: Uruguay, Montevideo. Distr. - Uruguay (Montevideo). HT ♀ destroyed [ISTH]. Refs. - Kröber, 1934: 258 (cat.); Fairchild, 1971: 45 (cat.); Moucha, 1976: 210 (cat.); Fairchild & Burger, 1994: 73 (cat.); Chainey, Hall & Gorayeb, 1999: 81.
- calvitus** Fairchild, 1942e: 306, figs. 10, 10a, 10b. Type-locality: Panama, Panama City. Distr. - Panama. HT ♀ [MCZ]. Refs. - Fairchild, 1958: 529, 1971: 45 (cat.); Moucha, 1976: 210 (cat.); Fairchild, 1986: 47; Fairchild & Burger, 1994: 73 (cat.).
- chrysonotus** Wilkerson, 1979: 209, figs. 29A-C. Type-locality: Colombia, Valle, río Sabaletas, 4 km east of Sabaletas. Distr. - Colombia (Valle). HT ♀ [FSCA]. Refs. - Fairchild & Burger, 1994: 73 (cat.); Chainey, Hall & Gorayeb, 1999: 100.
- cipoensis** Chainey *in* Chainey, Hall & Gorayeb, 1999: 101, figs. 5A-D. Type-locality: Brazil, Minas Gerais, Cipó. Distr. - Brazil (Minas Gerais). HT ♀, PT 2 ♀ [FSCA].
- confusus** Cruz & Garcia Ávila, 1974: 48, figs. 1g, h, i. Type-locality: Cuba, Las Villas. Trinidad Mts., Buenos Aires. Distr. - Cuba. HT ♀ [IZACC]. Ref. - Fairchild & Burger, 1994: 73 (cat.).
- cribellum** (Osten Sacken), 1886: 52, pl. 1, fig. 10 (*Tabanus*). Type-locality: Mexico, Presidio. Distr. - Mexico (Nayarit, Sinaloa). ST ♀ [BMNH]. Refs. - Aldrich, 1905: 236; Kertész, 1908: 237 (cat.); Kröber, 1934: 308 (cat.; *Tabanus (Tabanus)*); Fairchild, 1956: 14, 1971: 45 (cat.); Moucha, 1976: 210 (cat.); Fairchild & Burger, 1994: 73 (cat.); Papavero & Ibáñez Bernal, 2003: 159 (hist. Mexican dipterol.).
- currani* Philip, 1954d: 20, fig. 10. Type-locality: Mexico, Nayarit, San Blás. HT ♀, PT ♂ [AMNH]. Ref. - Arnaud, 1985: 114.
- detersus** (Walker), 1850b: 31 (*Tabanus*). Type-locality: "Colombia". Distr. - Colombia, Ecuador. HT ♀ [BMNH]. Refs. - Kertész, 1908: 238 (cat.; *Tabanus*); Kröber, 1934: 303 (cat.; *Tabanus (Macrocornus)*); Bequaert & Renjifo-Salcedo, 1946: 76; Fairchild, 1956: 14, 1971: 45 (cat.); Moucha, 1976: 210 (cat.); Wilkerson, 1979: 211; Fairchild & Burger, 1994: 73 (cat.); Chainey, Hall & Gorayeb, 1999: 102.
- dusbabeki** Cruz & Garcia Ávila, 1974: 44, figs. 1a, b, c. Type-locality: Cuba, Pinar del Rio, Guanahacabibes, Uvero Quemado. Distr. - Cuba. HT ♀ [IZACC]. Ref. - Fairchild & Burger, 1994: 73 (cat.).
- fairchildi** Chvála & Stary, 1967: 394, fig. 1. Type-locality: Cuba, Oriente, Sierra Cristal, Cabo Verde. Distr. - Cuba (Oriente). HT ♀ [Prague], 1 ♀ PT [FSCA]. Refs. - Fairchild, 1971: 45 (cat.); Moucha, 1976: 210 (cat.); Fairchild & Burger, 1994: 73 (cat.).
- fenestra** (Williston), 1887: 136 (*Tabanus*). Type-locality: Dominican Republic, Santo Domingo. Distr. - Dominican Republic. HT ♀ [SEMUK]. Refs. - Aldrich, 1905: 203 (cat.; *Tabanus*); Kertész, 1908: 241 (cat.; *Tabanus*); Kröber, 1934: 308 (cat.; *Tabanus (Tabanus)*); Bequaert, 1940a: 336, figs. 22A-E (*Tabanus (Stenotabanus)*); Fairchild, 1961d: 31 (check list, Costa Rica), 1971: 45 (cat.); Moucha, 1976: 210 (cat.); Fairchild, 1980a: 181; Fairchild & Burger, 1994: 74 (cat.).
- flavidus** (Hine), 1904: 236 (*Tabanus*). Type-locality: U. S. A., Arizona; Mexico, Chihuahua, Sierra Madre. Distr. - U. S. A. (s. e. Arizona), n. Mexico. ST ♀ [OSU]. Refs. - Kertész, 1908: 242 (cat.; *Tabanus* Kertész, 1908: 242 (cat.)); Kröber, 1934: 308 (cat.; *Tabanus (Tabanus)*); Stone, 1938: 31, fig. 11A; Fairchild, 1971: 46 (cat.); Burger, 1974d: 428; Moucha, 1976: 211 (cat.); Fairchild & Burger, 1994: 74 (cat.).
- fulvistriatus** (Hine), 1912: 515 (*Tabanus*). Type-locality: Mexico, Chiapas, Doña María. Distr. - Mexico (Chiapas) to Panama (Chiriquí). HT ♀ [OSU]. Refs. - Fairchild, 1942e: 303, figs. 11, 11a, 11b, 1953b: 270, 1961d: 29 (check list, Costa Rica), 1971: 45 (cat.); Hogue & Fairchild, 1974: 16 (check list, Costa Rica); Moucha, 1976: 211 (cat.); Fairchild, 1986: 47;

- Fairchild & Burger, 1994: 74 (cat.).
- hispaniolae** (Bequaert), 1940a: 341, figs. 25A-D (*Tabanus*). Type-locality: Dominican Republic, Mt. Quita-Espuela. Distr. - Dominican Republic. HT ♀ [MCZ]. Refs. - Fairchild, 1971: 46 (cat.); Moucha, 1976: 211 (cat.); Fairchild, 1980a: 182; Fairchild & Burger, 1994: 74 (cat.).
- hyalinalis** Chainey, Hall & Gorayeb, 1999: 103, figs. 5F-H, J. Type-locality: Bolivia, Santa Cruz, San Ignacio. Distr. - Bolivia (Santa Cruz), Brazil (Mato Grosso). HT ♀ [BMNH], PT 5 ♀ [MNKM, MNRJ, MPEG].
- incipiens** (Walker), 1860: 275 (*Tabanus*). Type-locality: Brazil, Amazon. Distr. - Guatemala to Bolivia and Brazil (Minas Gerais), Argentina (Salta). HT ♀ [headless, BMNH]. Refs. - Kertész, 1908: 250 (cat.; *Tabanus*); Kröber, 1934: 258 (cat.); Fairchild, 1956: 19, 1971: 46 (cat.); Hogue & Fairchild, 1974: 16 (check list, Costa Rica); Coscarón, 1975a: 8, ♀, ♂, pl. 1, figs. A-S; Moucha, 1976: 211 (cat.); Wilkerson, 1979: 212; Fairchild, 1986: 48; Philip, 1986: 23 (biting an anaconda snake in Peru, and a caiman in Colombia); Fairchild & Burger, 1994: 74 (cat.); Chainey, Hall & Gorayeb, 1999: 104, fig. 6A.
- sexannulata* Enderlein, 1922: 348 (*Styposelaga*), *nomen nudum*.
- sexannulata* Enderlein, 1925a: 342 (*Styposelaga*). Type-locality: Bolivia, Prov. Sara, 600-700 m. HT ♀ [MNHUB]. Refs. - Kröber, 1929f: 122, pl. 1, fig. 20, pl. 2, figs. 4, 34, pl. 3, fig. 72, 1934: 259 (cat.); Martins, 1940: 178; Philip, 1960a: 79; Fairchild, 1966c: 16 (Enderlein's type), 1971: 46 (cat.).
- irregularis** Chainey & Hall *in* Chainey, Hall & Gorayeb, 1999: 105, figs. 6B-E. Type-locality: Bolivia, Santa Cruz, Andrés Ibáñez, Potrerillo del Guenda. Distr. - Argentina (Salta), Bolivia (La Paz, Santa Cruz). HT ♀ [BMNH], PT 2 ♂, 27 ♀ [BMNH, CUIC, MNKM].
- litotes** Fairchild, 1953a: 48, fig. 2. Type-locality: Mexico, Chiapas, Finca Vergel. Distr. - Mexico (Chiapas), Guatemala. HT ♀ [CAS], 5 ♀ PT [FSCA]. Refs. - Fairchild, 1971: 46 (cat.); Moucha, 1976: 211 (cat.); Fairchild & Burger, 1994: 74 (cat.).
- littoralis** Coscarón, 1975a: 21, pl. 4, figs. A-H. Type-locality: Argentina, Buenos Aires, Partido de General Lavalle. Distr. - Brazil (Rio de Janeiro, Paraná), Argentina (Buenos Aires). HT ♀ [FCNMLP], 4 ♀ PT [FSCA]. Refs. - Coscarón, 1975a: 21, pl. 4, A-I; Fairchild & Burger, 1994: 74 (cat.); Chainey, Hall & Gorayeb, 1999: 82; Turcatel, Carvalho & Rafael, 2007: 276 (cat.).
- luteolineatus** Wilkerson, 1979: 214, figs. 29M-O. Type-locality: Colombia, Cauca, Guapi. Distr. - Colombia (Cauca). HT ♀ [FSCA]. Refs. - Fairchild & Burger, 1994: 74 (cat.); Chainey, Hall & Gorayeb, 1999: 106.
- maculifrons** (Hine), 1907: 222 (*Tabanus*). Type-locality: Guatemala, Puerto Barrios. Distr. - Costa Rica, Honduras, Panama, Trinidad, Venezuela (Zulia). ST ♀ [OSUC]. Refs. - Kröber, 1934: 310 (cat.; *Tabanus (Tabanus)*); Fairchild, 1942e: 304, figs. 8, 8a, 8b; Bequaert & Renjifo-Salcedo, 1946: 78; Fairchild & Aitken, 1960: 6; Fairchild, 1961d: 29 (check list, Costa Rica), 1971: 46 (cat.; as syn. of *incipiens* Walker, 1860); Moucha, 1976: 211 (cat.; as syn. of *incipiens* Walker, 1860); Chainey, Hall & Gorayeb, 1999: 107.
- marcanoï** Fairchild, 1980a: 180, fig. 4. Type-locality: Dominican Republic, La Estrella, río Cana. Distr. - Dominican Republic. HT ♀, 1 ♀, 1 ♂ PT [FSCA]. Ref. - Fairchild & Burger, 1994: 74 (cat.).
- mellifluus** (Bequaert), 1940a: 337, figs. 23A-E (*Tabanus*). Type-locality: "Cuba". Distr. - Cuba. HT ♀, 1 ♀ PT [MNHUB]. Refs. - Fairchild, 1971: 46 (cat.); Moucha, 1976: 211 (cat.); Fairchild & Burger, 1994: 75 (cat.).
- mexicanus** Philip, 1977a: 31, fig. 3. Type-locality: Mexico, Chiapas, arroyo Agua Caliente, 15 mi. south of La Laguna. Distr. - Mexico (Chiapas). HT ♀ [DECU]. Refs. - Arnaud, 1985: 137; Fairchild & Burger, 1994: 75 (cat.).
- minusculus** (Kröber), 1930i: 80, fig. 21 (*Pseudacanthocera*). Type-locality: Mexico, Colima, Volcán Colima. Distr. - Mexico (Colima, Chiapas), Costa Rica, Panama, Brazil (Santa Catarina). HT ♀ [ZSBS]. Refs. - Kröber, 1934: 260 (cat.; *Pseudacanthocera*); Fairchild, 1942e: 305, figs. 7, 7a, 7b, 1967b: 354 (*Pseudacanthocera*; Kröber's TP); Moucha, 1976: 211 (cat.), 1968: 2 (Kröber's TP); Fairchild, 1986: 48 (as *minuscula*, error), 1971: 46 (cat.); Fairchild & Burger, 1994: 75 (cat.); Chainey, Hall & Gorayeb, 1999: 109.
- neivai** Borgmeier, 1933a: 1, figs. 1, 2. Type-locality: Brazil, Bahia, Salvador (baía de Todos os Santos, ilha de Bom Jesus). Distr. - Brazil (Bahia). ST ♀ [MZUSP]. Refs. - Kröber, 1934: 259 (cat.); Fairchild, 1971: 46 (cat.); Moucha, 1976: 211 (cat.); Fairchild & Burger, 1994: 75 (cat.); Chainey, Hall & Gorayeb, 1999: 82.
- nigriculus** Wilkerson, 1979: 215, figs. 29D-F. Type-locality: Colombia, Valle, río Sabaletas, 4 km east of Sabaletas. Distr. - Colombia (Valle). HT ♀ [FSCA]. Refs. - Fairchild & Burger, 1994: 75 (cat.); Chainey, Hall & Gorayeb, 1999: 110.
- nigriscapus** Chainey & Hall *in* Chainey, Hall & Gorayeb, 1999: 110, figs. 6F-H. Type-locality: Bolivia, Santa Cruz, Andrés Ibáñez, Potrerillo del Guenda. Distr. - Peru (Huánuco), Bolivia (Santa Cruz), Argentina (Salta, Catamarca). HT ♀ [BMNH], PT 165 ♀ [BMNH, MNKN, FSCA, CNC, USNM].
- obscurus* Kröber of Coscarón, 1975, misident. Ref. - Chainey, Hall & Gorayeb, 1999: 113.
- obscurus** Kröber, 1929f: 124, pl. 1, fig. 21, pl. 2, figs. 5, 35, pl. 3, fig. 51. Type-locality: "Venezuela". Distr. - Costa Rica and Panama to Colombia, Venezuela, Ecuador, Peru, Bolivia, Brazil (Rio Grande do Sul), Argentina. HT ♀ [NMW]. Refs. - Kröber, 1934: 259 (cat.); Pechuman, 1942: 53; Philip, 1960a: 77; Coscarón, 1966: 59, 1967b: 116; Fairchild, 1967b: 356 (Kröber's TP), 1971: 47 (cat.); Hogue & Fairchild, 1974: 16 (check list, Costa Rica); Coscarón, 1975a: 13, pl. 2, figs. A-I; Moucha, 1976: 211 (cat.); Wilkerson, 1979: 217; Fairchild, 1986: 49; Fairchild & Burger, 1994: 75 (cat.);

- Chainey, Hall & Gorayeb, 1999: 111; Coscarón, 1999: 242, figs. 16-20 (descr. of male); Krolow, Krüger & Ribeiro, 2007: 254 (list).
- constabulorum* Fairchild, 1942e: 304, figs. 6, 6a, 6b. Type-locality: Panama, Canal Zone, río Pequení Police Station. HT ♀ [MCZ].
- flavofemoratus* Kröber, 1929f: 124, pl. 1, fig. 22, pl. 2, figs. 6, 36, pl. 3, fig. 52 (as *obscurus* var.). Type-locality: Peru, río Urubamba. HT ♀ destroyed (Coll. Kröber). Refs. - Kröber, 1934: 259 (cat.; as *obscurus* var.); Fairchild, 1971: 47 (cat.; as *obscurus* ssp.); Moucha, 1976: 211 (cat.; as *obscurus* ssp).
- parsonsi** (Bequaert), 1940a: 339, figs. 24A-D (*Tabanus*). Type-locality: Cuba, Santa Clara, Trinidad Mts., Mina Carlota. Distr. - Cuba. HT ♀ [MCZ]. Refs. - Fairchild, 1971: 47 (cat.); Moucha, 1976: 211 (cat.); Fairchild & Burger, 1994: 75 (cat.).
- parvulus** (Williston), 1887: 141 (*Tabanus*). Type-locality: Dominican Republic, Santo Domingo. Distr. - Puerto Rico. HT ♀ [SEMUK]. Refs. - Aldrich, 1905: 206 (cat.; *Tabanus*); Kertész, 1908: 268 (cat.; *Tabanus*); Kröber, 1934: 313 (cat.; *Tabanus (Tabanus)*); Bequaert, 1940a: 343, figs. 26A-E; Fairchild, 1971: 47 (cat.); Moucha, 1976: 211 (cat.); Fairchild, 1980a: 177; Fairchild & Burger, 1994: 75 (cat.).
- penai** Chainey in Chainey, Hall & Gorayeb, 1999: 113, figs. 7C-F. Type-locality: Peru, Madre de Dios, Manu, río Manu, 250 m., Pakitsa, 12°07'S, 70°58'W. HT ♀ [USNM], PT 7 ♀ [USNM], 6 ♀ [CNC].
- peruviensis** Kröber, 1929f: 127, pl. 1, fig. 25, pl. 2, figs. 9, 39, pl. 3, fig. 54. Type-locality: Peru, río Pachitea. HT ♀ destroyed (Coll. Kröber). NT-locality: Peru, Huánuco, Monsón Valley, Tingo María. Distr. - Distr. - Ecuador (Orellana), Peru, Bolivia, Argentina (Tucumán, Salta, Jujuy). NT ♀ [CAS; des. by Chainey, Hall & Gorayeb, 1999: 114. Refs. - Kröber, 1934: 259 (cat.); Fairchild, 1967b: 356 (Kröber's TP), 1971: 47 (cat.); Moucha, 1976: 211 (cat.); Fairchild & Burger, 1994: 75 (cat.); Chainey, Hall & Gorayeb, 1999: 114, fig. 7G; Cárdenas & Vieira, 2005: 155.
- taeniotes* Wiedemann of Philip, 1960: , Carrasco, 1972: and Wilkerson & Fairchild, 1985: , misident.
- pallidicornis* Kröber, 1929f: 128, pl. 1, fig. 27, pl. 2, figs. 11, 41, pl. 3, fig. 60. Type-locality: "Bolivia". HT ♀ destroyed (Coll. Kröber). NT-locality: Bolivia, Santa Cruz, Andrés Ibáñez, Potrerillo del Guenda. NT ♀ [BMNH; des. by Chainey, Hall & Gorayeb, 1999: 114]. Refs. - Kröber, 1934: 259 (cat.); Fairchild, 1971: 47 (cat.); Coscarón, 1975a: 16, pl. 3, figs. A-P; Moucha, 1976: 211 (cat.); Fairchild & Burger, 1994: 75 (cat.); Chainey, Hall & Gorayeb, 1999: 114 (syn.).
- pompholyx** Fairchild, 1953b: 273, pl. 1, fig. 4. Type-locality: Panama, Darien, Patino Point. Distr. - Panama. HT ♀ [MCZ], 1 ♀ PT [FSCA]. Refs. - Fairchild, 1971: 47 (cat.); Moucha, 1976: 211 (cat.); Fairchild, 1986: 52 (*Stenotabanus (Aegialomyia)*); Fairchild & Burger, 1994: 75 (cat.).
- pumiloides** (Williston), 1901: 260, pl. 4, figs. 21, 21a (*Tabanus*). Type-locality: Mexico, Guerrero, Xucumanatlán and Omiltemi. Distr. - Mexico (Guerrero). ST ♀ [BMNH]. Refs. - Aldrich, 1905: 206 (cat.; *Tabanus*); Kertész, 1908: 271 (cat.; *Tabanus*); Kröber, 1934: 313 (cat.; *Tabanus (Tabanus)*); Fairchild, 1956: 26, 1971: 47 (cat.); Moucha, 1976: 211 (cat.); Fairchild & Burger, 1994: 76 (cat.); Papavero & Ibáñez Bernal, 2003: 171 (hist. Mexican dipterol.).
- pusillus** Cruz & Garcia, 1974: 50, figs. 1j, k, l. Type-locality: Cuba, Oriente, Sierra Maestra, Pico Turquino. Distr. - Cuba. HT ♀ [IZACC]. Ref. - Fairchild & Burger, 1994: 76 (cat.).
- sandyi** Gorayeb, 1988: 3, figs. 1a-f. Type-locality: Brazil, Rondônia, Jiparaná. Linha 12-B, km. 12. Distr. - Brazil (Rondônia). HT ♀ [MPEG], 4 ♀ PT [FSCA]. Refs. - Fairchild & Burger, 1994: 76 (cat.); Chainey, Hall & Gorayeb, 1999: 116, fig. 7H.
- sordidatus** Fairchild, 1958: 525, fig. 5. Type-locality: Panama, San Blás, río Tangandi, Camp 2. Distr. - Costa Rica, Panama, Colombia (Antioquia). HT ♀ [MCZ], 1 ♀ PT [FSCA]. Refs. - Fairchild, 1971: 47 (cat.); Moucha, 1976: 212 (cat.); Wilkerson, 1979: 218; Fairchild, 1986: 49; Fairchild & Burger, 1994: 76 (cat.); Chainey, Hall & Gorayeb, 1999: 117.
- staryi** Fairchild, 1968: 209, fig. 1. Type-locality: Cuba, Oriente, Sierra Maestra, Pico Turquino. Distr. - Cuba (Oriente, Santa Clara). HT ♀ [MCZ], 4 ♀ PT [FSCA]. Refs. - Fairchild, 1971: 47 (cat.); Moucha, 1976: 212 (cat.); Fairchild & Burger, 1994: 76 (cat.).
- stonei** Philip, 1958c: 179. Type-locality: Mexico, Chiapas, Mt. Ovando, 1900 m. Distr. - Mexico (Chiapas). HT ♀ [USNM]. Refs. - Fairchild, 1971: 47 (cat.); Moucha, 1976: 212 (cat.); Arnaud, 1985: 155; Fairchild & Burger, 1994: 76 (cat.).
- subtilis** (Bellardi), 1862: 14, pl. 3, fig. 9 (*Tabanus*). Type-locality: Mexico, Oaxaca. Distr. - Mexico (Oaxaca). HT ♀ [IEAUT]. Refs. - Aldrich, 1905: 208 (cat.; *Tabanus*); Kertész, 1908: 282 (cat.; *Tabanus*); Kröber, 1934: 314 (cat.; *Tabanus (Tabanus)*); Fairchild, 1971: 48 (cat.); Moucha, 1976: 212 (cat.); Fairchild & Burger, 1994: 76 (cat.).
- taeniotes** (Wiedemann), 1828: 188 (*Tabanus*). Type-locality: "Brazil. Freireiss" [cf. Papavero, 1971: 57-58]. Distr. - Brazil (Mato Grosso, Rio de Janeiro to Santa Catarina). LT ♀ [FNMS, des. by Philip, 1960a: 78; beheaded]. Refs. - Walker, 1854: 217 (*Tabanus*); Kertész, 1908: 284 (cat.; *Tabanus*); Kröber, 1929f: 129, pl. 1, fig. 28, pl. 2, figs. 12-14, pl. 3, fig. 57, 1934: 259 (cat.); Fairchild, 1967a: 93, fig. 15 (Wiedemann's type), 1971: 48 (cat.); Moucha, 1976: 212 (cat.); Fairchild & Burger, 1994: 76 (cat.); Chainey, Hall & Gorayeb, 1999: 118, figs. 8B-J; Turcatel, Carvalho & Rafael, 2007: 276 (cat.).
- trifascia* Walker, 1850a: 37 (*Tabanus*). Type-locality: "Brazil". HT ♂ [BMNH]. Refs. - Kertész, 1908: 287 (cat.; *Tabanus*);

- Fairchild, 1956: 30; Chainey, 1990: 314.
taeniates Hunter, 1901: 144 (*Tabanus*), error.
taeniodes Enderlein, 1922: 347 (in key), error.
pseudotaeniotes Kröber, 1929f: 119, pl. 1, figs. 4-5, pl. 2, figs. 1-2, 30-31, pl. 3, fig. 71. Type-locality: Brazil, Rio de Janeiro, Nova Friburgo. HT ♀ [NMW], PT ♂ [MLUH]. Refs. - Kröber, 1934: 259 (cat.); Martins, 1940: 176; Fairchild, 1967b: 357, fig. 31 (Kröber's TP), 1971: 47 (cat.); Moucha, 1976: 211 (cat.); Fairchild & Burger, 1994: 76 (cat.; as a valid sp.); Chainey, Hall & Gorayeb, 1999: 118 (syn.).
pallipes Kröber, 1929f: 131, pl. 1, fig. 30, pl. 2, figs. 14, 44, pl. 3, fig. 59. Type-locality: Brazil, São Paulo, Iguape. HT ♀ [NMW]. Refs. - Kröber, 1934: 259 (cat.); Fairchild, 1971: 47 (cat.); Moucha, 1976: 211 (cat.); Fairchild & Burger, 1994: 75 (cat.; as a valid sp.); Chainey, Hall & Gorayeb, 1999: 118 (syn.).
tenuistria Fairchild, 1961b: 282, fig. 1. Type-locality: Brazil, Minas Gerais, [Santa Rita de Jacuringa, Serra de] Pacau. Distr. - Brazil (Minas Gerais, Rio de Janeiro, São Paulo, Paraná, Santa Catarina). HT ♀ [IOC], 1 ♀ PT [MCZ]. Refs. - Fairchild, 1971: 48 (cat.); Moucha, 1976: 212 (cat.); Fairchild & Burger, 1994: 76 (cat.); Chainey, Hall & Gorayeb, 1999: 120, fig. 8A.
tenuistria Lutz & Neiva, 1914: 74, *nomen nudum*. Ref. - Surcouf, 1921: 86.
trilunatus Philip, 1969a: 120, fig. 5. Type-locality: Bolivia, río Colorado. Distr. - Bolivia (Beni, Cochabamba, Santa Cruz). HT ♀ [USNM]. Refs. - Arnaud, 1985: 161; Fairchild & Burger, 1994: 76 (cat.).
tribunatus Moucha, 1976: 212 (cat.), error.
wilkersoni Chainey, Hall & Gorayeb, 1999: 121, figs. 8K-M. Type-locality: Colombia, Valle, Anchicaya, km 80 El Caudal. Distr. - Colombia (Valle). HT ♀, 1 PT ♀ [FSCA].
wolcotti Fairchild, 1980a: 179, figs. 3, 7. Type-locality: Puerto Rico, Maricao State Forest. Distr. - Puerto Rico. HT ♀, 1 ♀, 1 ♂ PT [FSCA]. Refs. - Fairchild & Burger, 1994: 76 (cat.).
†**woodruffi** Fairchild & Lane, 1989: 630-631, fig. 2. Type-locality: Dominican Republic, exact source not recorded. HT ♀ [USNM]. [FOSSIL SPECIES]. Ref. - Fairchild & Burger, 1994: 76 (cat.).

Subgenus **Wilkersonia** Fairchild & Burger, 1994

- Stenotabanus*, subg. *Stilbops* Wilkerson, 1979: 221 (preocc. Förster, 1868). Type-species, *Stenotabanus (Stilbops) roxannae* Wilkerson, 1979 (orig. des.).
Stenotabanus, subg. **Wilkersonia** Fairchild & Burger, 1994: 80 (*nom. nov.* for *Stilbops* Wilkerson, 1979). Type-species, *Stenotabanus (Stilbops) roxannae* Wilkerson, 1979 (aut.).
roxannae Wilkerson, 1979: 221, figs. 29J-L (*Stenotabanus (Stilbops)*). Type-locality: Colombia, Chocó, between río San Juan and río Baudó. Distr. - Colombia (Chocó). HT ♀ [FSCA]. Ref. - Fairchild & Burger, 1994: 80 (cat.).

Genus **Stibasoma** Schiner, 1867

Stibasoma Schiner, 1867: 305, 310. Type-species, *Tabanus theotaenia* Wiedemann, 1828 (orig. des.).

Refs. - Lutz, 1915b; Kröber, 1932e (key); Coscarón, 1976c; Goodwin & Murdoch, 1974 (larvae).

Subgenus **Rhabdotylus** Lutz, 1913

- Rhabdotylus* Lutz, 1909b: 29 (1911b: 34), *nomen nudum*.
Rhabdotylus Lutz, 1913b: 487 (sep., p. 6) (1914a: 166 (sep., p. 6)) (as genus). Type-species, *Tabanus planiventris* Wiedemann, 1828 (subs. des., Bequaert, 1924a: 30). Refs. - Fairchild, 1951a: 125, 1961a: 244.
Gymnochela Enderlein, 1925a: 388. Type-species, *Tabanus planiventris* Wiedemann, 1828 (orig. des.).
planiventris (Wiedemann), 1828: 139 (*Tabanus*). Type-locality: "Brazil". Distr. - Brazil (São Paulo to Santa Catarina), Argentina. HT ♀ [MNHUB]. Refs. - Walker, 1859: 216 (*Tabanus*); Hunter, 1901: 143 (cat.; *Tabanus*); Kertész, 1908: 269 (cat.; *Tabanus*); Kröber, 1932a: 91, fig. 31 (*Gymnochela (Amphichlorops)*), 1934: 271 (cat.; *Amphichlorops*); Pechuman, 1944: 55 (*Amphichlorops*); Carrera & Lane, 1945: 133, figs. 5a, b; Coscarón, 1967b: 114; Fairchild, 1967a: 95 (Wiedemann's type), 1971: 77 (cat.; as *planiventre*, error), 1975a: 262 (Kröber's material); Moucha, 1976: 205 (cat.; as *planiventre*, error); Fairchild & Burger, 1994: 114 (cat.); Turcatel, Carvalho & Rafael, 2007: 276 (cat.);

- as *planiventre*, error).
- cornuta* Walker, 1837: 337 (*Pangonia*). Type-locality: Brazil, São Paulo. HT ♀ [BMNH]. Refs. – Kertész, 1908: 153 (cat.; *Pangonia (Pangonia)*); Fairchild, 1956: 14 (syn.).
- lativentris* Macquart, 1838a: 153 (1838: 149), pl. 18, fig. 3 (*Tabanus*). Type-locality: unknown. HT ♀ [MNHN]. Refs. – Blanchard, 1852: 393, pl. 2, fig. 3 (*Tabanus*); Walker, 1854: 265 (*Tabanus*); Philippi, 1854: 714 (*Tabanus*); Hunter, 1901: 141 (*Tabanus*); Kertész, 1908: 254 (cat.; *Tabanus*); Kröber, 1934: 274 (cat.); Fairchild, 1956: 20 (syn.).
- rubrum** (Thunberg), 1827a: 56 (*Tabanus*). Type-locality: “South America”. Distr. – unknown. HT ♀ [ZMUU]. Refs. – Philip, 1967a: 1236; Fairchild, 1971: 77 (cat.; as *rubra*, error); Moucha, 1976: 205 (cat.; as *rubra*, error).
- venenatum** (Osten Sacken), 1886: 54 (*Tabanus*). Type-locality: Panama, Volcán de Chiriquí. Distr. - Guatemala to Ecuador. LT ♀ [BMNH; designated by Philip, 1967a: 1236]. Refs. – Aldrich, 1905: 54 (cat.; *Tabanus*); Kertész, 1908: 292 (cat.; *Tabanus*); Kröber, 1932a: 92, fig. 32 (*Gymnochela Amphichlorops*), 1934: 271 (cat.; *Amphichlorops*); Pechuman, 1944: 55 (*Amphichlorops*); Stone, 1944: 130 (*Rhabdotylus*); Fairchild, 1956: 31; Philip, 1960a: 87 (*Rhabdotylus*; as *venenata*, error); Fairchild, 1961d: 28 (check list, Costa Rica; as *venenata*, error), 1961d: 28 (check list, Costa Rica), 1971: 77 (cat.; as *venenata*, error), 1986: 80-81; Hogue & Fairchild, 1974: 20 (check list, Costa Rica; as *venenata*, error); Fairchild, 1975a: 262 (*Amphichlorops*; Kröber’s material); Wilkerson, 1979: 312 (as *venenata*, error); Fairchild, 1986: 80 (as *venenata*, error); Fairchild & León, 1986: 114; Chainey, 1990: 317; Fairchild & Burger, 1994: 114 (cat.; as *venenata*, error).
- venatum* Moucha, 1976: 205 (cat.), error.
- viridiventris** (Macquart), 1838a: 141 (1838: 137) (*Tabanus*). Type-locality: Brazil, Rio de Janeiro. Distr. – Venezuela, Brazil (Minas Gerais to Santa Catarina). HT ♀ [MNHN]. Refs. – Walker, 1854: 214 (*Tabanus*); Hunter, 1901: 144 (cat.; *Tabanus*); Kertész, 1908: 292 (cat.; *Tabanus*); Kröber, 1934: 271 (cat.; *Amphichlorops*); Carrera & Lane, 1945: 133, figs. 6a, b, 7; Fairchild, 1956: 31; 1971: 77 (cat.; as *viridiventre*, error); Moucha, 1976: 205 (cat.; as *viridiventree*, error); Fairchild & Burger, 1994: 114 (cat.; as *viridiventre*, error); Turcatel, Carvalho & Rafael, 2007: 276 (cat.; as *viridiventre*, error).
- sulphurea* Kröber, 1931h: 408, fig. 10 (*Di cladocera*). Type-locality: Venezuela, Mérida. HT ♂ [NMW]. Refs. - Kröber, 1934: 269 (cat.; *Di cladocera (Di cladocera)*), 1940: 83 (*Di cladocera*); Pechuman, 1944: 55 (*Di cladocera*); Fairchild, 1967b: 344 (Kröber’s TP).

Subgenus **Stibasoma** Schiner, 1867

- apicimacula** Fairchild, 1940b: 686, pl. I, figs. 6, 6a, 6b. Type-locality: Panama, Coclé, El Valle, 2500 ft. Distr. - Costa Rica, Panama, Colombia. HT ♀ [MCZ]. Refs. – Fairchild, 1951b: 451; Lee, Fairchild & Barreto, 1969: 449; Fairchild, 1971: 75 (cat.); Hogue & Fairchild, 1974: 20 (check list, Costa Rica); Moucha, 1976: 204 (cat.); Wilkerson, 1979: 305, fig. 96; Fairchild, 1986: 77; Fairchild & Burger, 1994: 112 (cat.).
- aureoguttatum** Kröber, 1931i: 336, figs. 3-4 (as *aureoguttata*, error). Type-locality: Brazil, Espírito Santo. Distr. - Brazil (Espírito Santo, Rio de Janeiro). HT ♀ [MLUH]. Refs. - Kröber, 1934: 262 (cat.); Barretto, 1947a: 77, figs. 3, 5 (descr. of ♂); Fairchild, 1967b: 358 (Kröber’s TP), 1971: 75 (cat.); Moucha, 1976: 204 (cat.); Fairchild & Burger, 1994: 112 (cat.).
- bicolor** Bigot, 1892a: 636. Type-locality: “Brazil”. Distr. - Brazil (?Minas Gerais, Espírito Santo, ?São Paulo to Santa Catarina). ST ♀ [BMNH]. Refs. – Knab, 1913: 411; Fairchild, 1956: 12, 1971: 75 (cat.); Moucha, 1976: 204 (cat.); Fairchild & Burger, 1994: 112 (cat.).
- tristis* Wiedemann, 1828: 164 (*Tabanus*, preocc. Fabricius, 1798). Type-locality: “Brazil”. HT ♀ [NMW]. Refs. – Walker, 1854: 200 (*Tabanus*); Schiner, 1868: 94; Hunter, 1901: 144 (*Tabanus*); Ricardo, 1904: 350; Kertész, 1908: 213 (cat.); Knab, 1913: 411; Kröber, 1932e: 253, fig. 4, 1934: 263 (cat.); Martins, 1940: 151; Pechuman, 1944: 54; Fairchild, 1967a: 95, fig. 17 (Wiedemann’s type).
- semiflavum* Lutz, 1915: 115. Type-locality: Brazil, Santa Catarina, Joinville. HT ♂ [IOC]. Refs. - Kröber, 1932e: 259, 1934: 263 (cat.); Fairchild, 1961a: 230 (Lutz collection, HT), 233.
- chionostigma** (Osten Sacken), 1886: 54, pl. I, fig. 11 (*Tabanus*). Type-locality: Guatemala, Vera Paz, Panima. Distr. - Mexico to Colombia. HT ♀ [BMNH]. Refs. – Williston, 1901: 259 (*Tabanus*); Aldrich, 1905: 202 (cat.; *Tabanus*); Kertész, 1908: 233 (cat.; *Tabanus*); Fairchild, 1940b: 684, pl. I, figs. 5, 5a, 5b; Bequaert & Renjifo-Salcedo, 1946: 64; Fairchild, 1956: 13, 1961d: 28 (check list, Costa Rica), 1964b: 171, 1971: 75 (cat.); Hogue & Fairchild, 1974: 20 (check list, Costa Rica); Moucha, 1976: 204 (cat.); Wilkerson, 1979: 306, fig. 97; Fairchild, 1986: 77; Fairchild & Burger, 1994: 112 (cat.).
- pachycephalum* Bigot, 1892a: 636. Type-locality: “Mexico”. ST ♂ [BMNH]. Refs. – Ricardo, 1904: 361; Aldrich, 1905: 199 (cat.); Kertész, 1908: 213 (cat.); Knab, 1913: 411; Kröber, 1933b: 251, 1934: 263 (cat.); Fairchild, 1956: 25 (syn.).
- flavistigma* Hine, 1912: 516. Type-locality: Mexico, Veracruz. HT ♀ [OSU]. Ref. – Knab, 1913: 409; Kröber, 1932e: 245, 1934: 262 (cat.).

- bifenestrata* Philip, 1966: 526, figs. 5, 12. Type-locality: Nicaragua, Zelaya, Recreo. HT ♀ [CAS]. Ref. - Arnaud, 1985: 106.
- currani** Philip, 1943: 113. Type-locality: Venezuela, Bolívar, Auyantepui. Distr. - Venezuela, Guyana, Brazil (Pará, Amazonas). HT ♀ [AMNH]. Refs. - Fairchild, 1971: 75 (cat.); Moucha, 1976: 204 (cat.); Fairchild & Burger, 1994: 113 (cat.); Oliveira, Ferreira & Rafael, 2007: 792, 794 (sazonality, diurnal flight activity).
- festivum** (Wiedemann), 1828: 135 (*Tabanus*). Type-locality: "Brazil". Distr. - Brazil (Acre, Amazonas, Pará, ?Mato Grosso), Argentina (Formosa). HT ♀ [MNHUB]. Refs. - Walker, 1865: 222 (*Tabanus*); Williston, 1895: 195 (*Tabanus*); Hunter, 1901: 140 (*Tabanus*); Kertész, 1908: 241 (cat.; *Tabanus*); Knab, 1913: 409 (as *festivus*, error); Kröber, 1932e: 246, figs. 1-2, 1934: 262 (cat.); Fairchild, 1967a: 94 (Wiedemann's type), 1970: 845, 1971: 75 (cat.); Moucha, 1976: 205 (cat.); Fairchild & Burger, 1994: 113 (cat.); Henriques & Rafael, 1999: 213.
- mallophoroides* Walker, 1857: 123 (*Tabanus*). Type-locality: Brazil, Amazon region. HT ♀ [BMNH]. Refs. - Kertész, 1908: 259 (cat.; *Tabanus*); Knab, 1913: 409; Kröber, 1934: 263 (cat.); Fairchild, 1956: 22, 1971: 75 (cat.; as *festivum* var.); Fairchild & Aitken, 1960: 5.
- ssp. **dyridophorum** Knab, 1913: 410. Type-locality: "Trinidad". Distr. - Trinidad. HT ♀ [USNM]. Refs. - Kröber, 1934: 262 (cat.); Fairchild, 1971: 75 (cat.); Moucha, 1976: 205 (cat.); Fairchild & Burger, 1994: 113 (cat.).
- mallaphoroides* Philip, 1969a: 127, fig. 8, error.
- flaviventris** (Macquart), 1848: 171 (1848: 11), pl. 1, fig. 4 (*Tabanus*). Type-locality: Brazil, Amazonas, rio Negro. Distr. - Mexico (Tabasco) to Brazil (Amazonas). HT ♀ [BMNH]. Refs. - Walker, 1854: 211 (*Tabanus*); Hunter, 1901: 140 (cat.; *Tabanus*); Brèthes, 1907: 284 (*Tabanus*; cat.); Kertész, 1908: 242 (cat.; *Tabanus*); Kröber, 1932e: 257, fig. 6 (as *fulvohirtum* var.), 1934: 263 (cat.); Fairchild, 1956: 17.; Lee, Fairchild & Barreto, 1969: 449 (as *flaviventre*, error); Fairchild, 1971: 76 (cat.; as *flaviventre*, error); Moucha, 1976: 205 (cat.; as *flaviventre*, error); Wilkerson, 1979: 308; Fairchild, 1986: 78; Fairchild & Burger, 1994: 113 (cat.); Oliveira, Ferreira & Rafael, 2007: 792, 794 (as *flaviventre*, error; sazonalidad, diurnal flight activity).
- dives* Walker, 1848: 166 (*Tabanus*). Type-locality: unknown. HT ♀ [BMNH]. Refs. - Ricardo, 1904: 364; Kertész, 1908: 213 (cat.); Knab, 1923: 411; Kröber, 1934: 263 (cat.; as *fulvohirtum* var.); Fairchild, 1956: 14 (syn.).
- euglossa* Lutz, 1915: 117, in pl. 21, fig. 22. Type-locality: Brazil, Pará. HT ♂ [IOC]. Ref. - Fairchild, 1961a: 230 (Lutz collection, HT; "only the explanation of the figure bears this name, the text treating the specimen as the male of *St. flaviventre* Macq., which it undoubtedly is").
- sulfurotaeniatum* Kröber, 1931i: 338. Type-locality: Brazil, Pará, rio Acará. HT ♀ destroyed [MTMB]. Refs. - Kröber, 1934: 263 (cat.); Fairchild, 1956: 17.
- stilbium* Fairchild, 1953b: 264, pl. 2, figs. 11, 11a, 11b. Type-locality: Panama, Bocas del Toro, Almirante. HT ♀ [MCZ], 2 ♀ PT [FSCA].
- sulfurotaenium* Fairchild, 1971: 76 (cat.), misspell.
- ssp. **pullum** Fairchild & Aitken, 1960: 5 [as *pulla*, error]. Type-locality: Trinidad, Sangre Grande, Rio Grande Forest. Distr. - Trinidad. HT ♀ [MCZ], 7 ♀ PT [FSCA]. Refs. - Moucha, 1968: 6 (Kröber's TP); Fairchild, 1971: 76 (cat.; as *pulla*, error); Fairchild & Burger, 1994: 113 (cat.; as *pulla*, error).
- sulfureotaeniatum* Moucha, 1976: 205 (cat.), error.
- fulvohirtum** (Wiedemann), 1828: 155 (*Tabanus*). Type-locality: "Brazil". Distr. - Costa Rica to Trinidad, Guyana, Ecuador (Orellana), Brazil (Rondônia, Amazonas, Roraima, Pará), Bolivia, ?Paraguay. LT ♀ [NMW]. Refs. - Walker, 1854: 150 (*Tabanus*); Schiner, 1868: 94; Osten Sacken, 1886: 57; Hunter, 1901: 137 (cat.); Ricardo, 1904: 360, 361; Aldrich, 1905: 188 (cat.); Kertész, 1908: 213 (cat.); Knab, 1913: 411; Kröber, 1932e: 255, fig. 5, 1934: 263 (cat.); Fairchild, 1940b: 685, pl. 1, figs. 4, 4a, 4b; Bequaert & Renjifo-Salcedo, 1946: 64; Fairchild, 1951b: 451; Fairchild & Aitken, 1960: 4; Fairchild, 1961d: 28 (check list, Costa Rica), 1967a: 94 (Wiedemann's type); Lee, Fairchild & Barreto, 1969: 449; Fairchild, 1971: 76 (cat.); Goodwin & Murdoch, 1974: 114, fig. 33 (larva); Hogue & Fairchild, 1974: 20 (check list, Costa Rica); Moucha, 1976: 205 (cat.); Wilkerson, 1979: 310; Fairchild, 1986: 79; Fairchild & Burger, 1994: 113 (cat.); Henriques & Rafael, 1999: 213; Cárdenas & Vieira, 2005: 155; Oliveira, Ferreira & Rafael, 2007: 792, 794 (sazonality, diurnal flight activity).
- compactus* Walker, 1854: 222 (*Tabanus*). Type-locality: Brazil, Amazonas, Tefê (as Ega). HT ♀ [BMNH]. Ref. - Fairchild, 1956: 13 (syn.).
- dives* Walker of Lutz, 1915: 108, pl. 21, fig. 23, and Pechuman, 1942: 54 (as *fulvihirtum* var.), misident.
- fulvihirtum* Pechuman, 1942: 54, error.
- giganteum** (Lutz), 1913a: 182 (*Selasoma*). Type-locality: Brazil, Mato Grosso, Campos Novos. Distr. - Brazil (?Pará, Mato Grosso). LT ♀ [IOC]. Refs. - Kröber, 1929f: 144, 1934: 253 (cat.; *Selasoma*); Fairchild, 1961a: 229, pl. 2, fig. 5 (*Selasoma*; Lutz collection, LT selection), 233, 1971: 76 (cat.); Moucha, 1976: 205 (cat.); Fairchild & Burger, 1994: 113 (cat.).
- leucopleurale** Barretto, 1947a: 83, figs. 2, 7. Type-locality: Brazil, Amazonas, Uaupés (as São Gabriel). Distr. - Brazil (Amazonas). HT ♂ [MZUSP]. Refs. - Fairchild, 1971: 76 (cat.); Moucha, 1976: 205 (cat.); Fairchild & Burger, 1994: 113 (cat.).

- lutzi** Barretto, 1947a: 79, figs. 1, 4, 6. Type-locality: Brazil, São Paulo, Campos do Jordão (Homem Morto). Distr. - Brazil (Rio de Janeiro, São Paulo). HT ♂, 2 ♀ PT [MZUSP]. Refs. – Fairchild, 1971: 76 (cat.); Moucha, 1976: 205 (cat.); Fairchild & Burger, 1994: 113 (cat.).
- panamense** Curran, 1934: 152, fig. 23 (as *theotaenia* spp.). Type-locality: Panama, Canal Zone, Barro Colorado Island. Distr. - Honduras to Ecuador; ?Venezuela. HT ♀ [AMNH]. Refs. - Fairchild, 1951b: 451, figs. 3, 3a, 3b, 1953b: 267, 1961d: 28 (check list, Costa Rica), 1971: 76 (cat.; as *panamensis*, error); Hogue & Fairchild, 1974: 20 (check list, Costa Rica); as *panamensis*, error); Moucha, 1976: 205 (cat.; as *panamensis*, error); Wilkerson, 1979: 311 (as *panamensis*, error); Fairchild, 1986: 79 (as *panamensis*, error); Fairchild & Burger, 1994: 114 (cat.; as *panamensis*, error).
- theotaenia** (Wiedemann), 1828: 136 (*Tabanus*). Type-locality: Uruguay, Montevideo. Distr. - Brazil (Minas Gerais to Rio de Janeiro), Uruguay, Paraguay, Argentina (Formosa, Chaco). LT ♀ [NMW]. Refs. – Walker, 1854: 200 (*Tabanus*); Schiner, 1868: 94, pl. 2, fig. 6; Lynch Arribálzaga, 1882: 133; Williston, 1895: 194; Hunter, 1901: 137; Ricardo, 1904: 360, 361; Brèthes, 1907: 284 (cat.); Kertész, 1908: 213 (cat.); Knab, 1923: 409; Brèthes, 1921: 37; Kröber, 1934: 263 (cat.); Fairchild, 1940b: 685; Martins, 1940: 150; Pechuman, 1944: 54; Coscarón, 1967b: 114; Fairchild, 1967a: 95 (Wiedemann's type), 1971: 76 (cat.); Coscarón, 1976c: 42, figs. 1J-P; Moucha, 1976: 205 (cat.); Fairchild & Burger, 1994: 114 (cat.); Coscarón, Mancebo & Coscarón Arias, 1999: 619, figs. 1-5 (male), 6-11 (larva), 12-18 (pupa).
- theotaeniata* Williston, 1895: 194, misspell.
- thiotaenia* Lutz, 1915: 103, pl. 21, fig. 20 and Kröber, 1929d: 176, 1932e: 248, ig. 3, emend.
- willistoni** Lutz, 1907: 143 (*nom. nov.* for *theotaenia* Wiedemann of Williston, 1895). Type-locality: Brazil, Mato Grosso, Chapada dos Guimarães. Distr. - Brazil (Mato Grosso, Rio de Janeiro, São Paulo, Santa Catarina). HT ♂ [USNM], ♀ [IOC]. Refs. – Lutz, 1915: 104, pl. 21, fig. 21; Kröber, 1929d: 176, 1933e: 250, 1934: 264 (cat.); Fairchild, 1961a: 230 (Lutz collection), 1971: 76 (cat.); Moucha, 1976: 205 (cat.); Fairchild & Burger, 1994: 114 (cat.); Contreras-Lichtenberg, 2002: 197 (specimen from Brazil, Mato Grosso in NMW, collected by J. Natterer; cf. Papavero, 1971a: 83).
- theotaenia* Wiedemann of Williston, 1895: , misident.
- fulviventris* Kröber, 1931i: 337. Type-locality: Brazil, Espírito Santo. HT ♀ [IZPAN]. Refs.- Kröber, 1934: 263 (cat.); Fairchild, 1975a: 259 (Kröber's material; as syn. of *willistoni*); Moucha, 1976: 205 (cat.; as *fulviventre*, error).

Genus *Stigmatophthalmus* Lutz, 1913

Stigmatophthalmus Lutz, 1913a: 175 (key), 184 (sep., pp. 36, 45). Type-species, *Stigmatophthalmus altivagus* Lutz, 1913 (orig. des., as gen. n., sp. n.). Refs. – Fairchild, 1951a: 125, 1961a: 244.

Refs. – Fairchild, 1966a: 211; Trojan, 2001: 60.

altivagus Lutz, 1913a: 184, pl. 13, fig. 23. Type-locality: Brazil, Rio de Janeiro, Petrópolis. Distr. - Brazil (Rio de Janeiro, São Paulo, Santa Catarina). HT ♀ [IOC]. Refs. - Kröber, 1934: 269 (cat.; as *altivaga*, error), 1940: 90 (*Di cladocera* (*Stigmatophthalmus*)); Fairchild, 1961a: 231, pl. 2, fig. 2 (Lutz collection, HT), 1971: 85 (cat.); Moucha, 1976: 171 (cat.); Fairchild & Burger, 1994: 126 (cat.).

Genus *Stypommisa* Enderlein, 1914

Stictotabanus Lutz & Neiva, 1914: 72, 73 (sep., pp. 6, 7), *nomen nudum*. Ref. - Fairchild, 1951a: 125, 1961a: 244.

Stypommisa Enderlein, 1923: 545. Type-species, *Stypommisa punctipennis* Enderlein, 1953 (sub. des.. Enderlein, 1925a: 369) = *Stypommisa scythropa* (Schiner, 1868). Ref. – Enderlein, 1925a: 369.

Therioplectes Zeller of Enderlein, 1925a: 357, part, misident.

Stypommisa Enderlein of Kröber, 1929c: 52, 1930a: 248, misident. (part).

Sziladya Enderlein of Kröber, 1929c: 118, misident.

Sciladynus Kröber, 1930a: 256, error (misident. of *Sziladynus* Enderlein).

Enderleiniella Kröber, 1932d: 153 (preocc. Becker, 1912). Type-species, *Therioplectes punctulipennis* Enderlein, 1925 (orig. des.) = *Stypommisa rubrithorax* (Macquart, 1838).

Dudaelia Strand, 1932: 142 (*nom. nov.* for *Enderleiniella* Kröber, 1932). Type-species, *Therioplectes punctulipennis*

Enderlein, 1925 (aut.) = *Stypommisa rubrithorax* (Macquart, 1838).

Refs. - Kröber, 1930a; Fairchild & Wilkerson, 1986 (rev.).

- affinis** Kröber, 1929c: 116. Type-locality: Brazil, Espírito Santo. Distr. - Brazil (Minas Gerais, Espírito Santo). HT ♀ destroyed (Coll. Kröber). PT ♀ [NMW]. Refs. - Kröber, 1934: 276 (cat.); Fairchild, 1967b: 360, fig. 26 (Kröber's TP), 1971: 81 (cat.), 1975a: 264 (Kröber's material); Moucha, 1976: 231 (cat.); Fairchild & Wilkerson, 1986: 10; Fairchild & Burger, 1994: 119 (cat.).
- anoriensis** Fairchild & Wilkerson, 1986: 11, figs. 4-6. Type-locality: Colombia, Antioquia, río Anori valley, La Tirana, 570 m. Distr. - Colombia (Chocó, Valle, Antioquia, Cauca), Ecuador (Zamora Chinchipe), Peru. HT ♀, 16 ♀ PT [FSCA]. Refs. - Fairchild & Burger, 1994: 119 (cat.); Cárdenas & Vieira, 2005: 155 (Ecuador record).
- apicalis** Fairchild & Wilkerson, 1986: 13, figs. 1-3, 7-9, 72. Type-locality. Peru, Cuzco, Quincemil, 2450 ft. Distr. - e. Peru, e. Bolivia, w. Brazil (Mato Grosso, Rondônia). HT ♀, PT ♂ [FSCA], PT [USNM, DECU, CNC, FSCA]. Ref. - Fairchild & Burger, 1994: 119 (cat.).
- aripuana** Fairchild & Wilkerson, 1986: 14, figs. 10-12. Type-locality: Brazil, Mato Grosso, rio Aripuanã, Humboldt, 59°27' W, 10°10' S. Distr. - Brazil (Mato Grosso, Rondônia). HT ♀ [MPEG], PT [FSCA, MCZ, CNC, BMNH, USNM, CAS]. Ref. - Fairchild & Burger, 1994: 119 (cat.).
- bipuncta** Fairchild *in* Wilkerson, 1979: 334. Type-locality: Colombia, Valle, Rio Frio, La Carmelita. Distr. - Colombia (Valle). HT ♀, 3 ♀ PT [FSCA]. Refs. - Fairchild & Wilkerson, 1986: 16, figs. 13-15, 73; Fairchild & Burger, 1994: 119 (cat.).
- brunnea** (Wilkerson), 1979: 208, figs. 29G-I (*Stenotabanus*). Type-locality: Colombia, Valle, Tres Esquinas, Habana, Buga. Distr. - Colombia (Valle). HT ♀, 1 ♀ PT [FSCA]. Refs. - Fairchild & Burger, 1994: 73 (cat.; *Stenotabanus* (*Stenotabanus*)); Chainey, Hall & Gorayeb, 1999: 122 (n. comb.).
- callicera** (Bigot), 1892a: 686 (*Tabanus*). Type-locality: "Brazil". Distr. - Brazil (Rio de Janeiro). HT ♀ [BMNH]. Refs. - Kertész, 1908: 232 (cat.; *Tabanus*); Kröber, 1934: 307 (cat.; *Tabanus* (*Tabanus*)); Fairchild, 1956: 12, 1967c: 244, fig. 3 (*Tabanus*; Bigot's TP), 1971: 81 (cat.); Moucha, 1976: 231 (cat.); Fairchild & Wilkerson, 1986: 17, figs. 16-18; Fairchild & Burger, 1994: 119 (cat.).
- captiroptera** (Kröber), 1930b: 10, fig. 8 (*Tabanus*). Type-locality: "Venezuela". Distr. - Mexico to Guyana, Brazil (Rondônia, Amazonas, Roraima, Pará), ?Paraguay. HT ♀ [NMW]. Refs. - Kröber, 1934: 303 (cat.; *Tabanus* (*Macrocormus*)); Pechuman, 1942: 57 (*Tabanus* (*Macrocormus*)); Fairchild, 1967b: 364 (Kröber's TP), 1971: 81 (cat.); Hogue & Fairchild, 1974: 22 (check list, Costa Rica); Moucha, 1976: 231 (cat.); Wilkerson, 1979: 335, fig. 112; Gorayeb, Rafael & Fairchild, 1982: 18 (♂); Fairchild, 1986: 93; Fairchild & Wilkerson, 1986: 18, figs. 19-21, 74; Rafael, Gorayeb, Rosa & Henriques, 1991: 358; Fairchild & Burger, 1994: 120 (cat.); Henriques & Rafael, 1999: 213.
- xenium* Fairchild, 1947: 568, pl. 1, figs. 5, 5a, 5b (*Stenotabanus* (*Stenotabanus*)). Type-locality: Panama, Canal Zone, río Pequení, Canal Zone Police Station. HT ♀ [MCZ], 1 ♀ PT [FSCA]. Refs. - Fairchild, 1961d: 29 (*Stenotabanus* (*Stenotabanus*)); check list, Costa Rica); Philip, 1971: 286 (*Stenotabanus*); Fairchild & León, 1986: 114 (*Stenotabanus*).
- flavescens* Kröber of Barretto, 1957: 82 (from Guyana), misident.
- changena** Fairchild, 1986: 94. Type-locality: Panama, Bocas del Toro, río Changena, 2000 ft. Distr. - w. Panama to e. Costa Rica. HT ♀, 52 ♀, 4 ♂ PT [FSCA]. Refs. - Fairchild, 1986: 94; Fairchild & Wilkerson, 1986: 19, figs. 22-24, 75 (as n. sp. in error); Fairchild & Burger, 1994: 120 (cat.).
- flavescens** (Kröber), 1930a: 249 (*Stypommia*). Type-locality: "Peru". Distr. - Colombia to Bolivia. HT ♀ destroyed (Coll. Kröber). NT ♀ [ZSBS]. Refs. - Kröber, 1934: 274 (cat.; *Stypommia*); Fairchild, 1967b: 359 (*Stypommisa*; Kröber's TP); Moucha, 1968: 6 (Kröber's TP); Lee, Fairchild & Barreto, 1969: 451; Fairchild, 1971: 81 (cat.), 1975a: 264 (Kröber's material); Moucha, 1976: 231 (cat.); Fairchild & Wilkerson, 1986: 20, figs. 25-27, 76; Fairchild & Burger, 1994: 120 (cat.).
- abdominalis* Philip, 1960a: 88 (*Stypommia*). Type-locality: Peru, Huánuco, Monsón Valley, Tingo María. HT ♀ [CAS]. Refs. - Fairchild, 1971: 81 (cat.; *Stypommisa*); Moucha, 1976: 231 (cat.); Arnaud, 1985: 93.
- fulviventris** (Macquart), 1846: 164 (1846: 36) (*Tabanus*). Type-locality: "Brazil". Distr. - Brazil (Rio de Janeiro, Espírito Santo). HT ♀ [BMNH]. Refs. - Walker, 1854: 211; Hunter, 1901: 140 (cat.); Kertész, 1908: 243 (cat.); Kröber, 1930a: 254, fig. 3 (*Stypommisa*), 1934: 276 (cat.); Fairchild, 1956: 17, 1971: 81 (cat.); Moucha, 1976: 232 (cat.); Fairchild & Wilkerson, 1986: 21, figs. 28-30; Fairchild & Burger, 1994: 120 (cat.).
- ferruginosus* Walker, 1850a: 40 (*Tabanus*). Type-locality; "Brazil". HT ♀ [BMNH]. Refs. - Kertész, 1908: 241 (cat.; *Tabanus*); Kröber, 1930b: 4, fig. 2, 1934: 303 (cat.; *Tabanus* (*Macrocormus*)); Fairchild, 1956: 16, 1971: 81 (cat.); Moucha, 1976: 231 (cat.); Chainey, 1990: 265.
- furva** (Hine), 1920a: 189 (*Tabanus*). Type-locality: Bolivia, Songo. Distr. - Peru; Bolivia. HT ♀ [OSU]. Refs. - Kröber, 1934: 308 (cat.; *Tabanus* (*Tabanus*)); Philip, 1961a: 112 (*Stenotabanus*); Coscarón & Philip, 1967b: 259 (*Stenotabanus*); Fairchild, 1971: 81 (cat.); Moucha, 1976: 232 (cat.); Fairchild & Wilkerson, 1986: 22, figs. 37-39, 77; Fairchild &

- Burger, 1994: 120 (cat.).
- maculipennis* Kröber, 1929c: 52 (*Stypommia*), 117. Type-locality: “Bolivia”. Type ♀ destroyed (Coll. Kröber). PT ♀ [BMNH]. Refs. - Kröber, 1930a: 253, 1930b: 117 (again as n. sp.), 1930j: 117, 1934: 274 (cat.; *Stypommia*); Fairchild, 1956: 22, 1967b: 359, fig. 24 (Kröber’s TP); Fairchild & León, 1986: 114 (*Stenotabanus*).
- glandicolor** (Lutz), 1912: 5, fig. 3 (*Tabanus*). Type-locality: Brazil, Mato Grosso. Distr. - Costa Rica, Colombia, Surinam, French Guiana, Peru, Bolivia, Brazil (Acre, Rondônia, Amazonas, Pará, Amapá, Mato Grosso). LT ♀ [IOC]. Refs. - Kröber, 1934: 308 (cat.; *Tabanus (Tabanus)*); Fairchild, 1961a: 231 (*Tabanus*; Lutz collection, LT selection), 1970: 845, 1971: 81 (cat.); Moucha, 1976: 232 (cat.); Fairchild & Wilkerson, 1986: 24, figs. 40-45; Fairchild & Burger, 1994: 120 (cat.); Henriques & Rafael, 1999: 214; Oliveira, Ferreira & Rafael, 2007: 792, 794 (sazonality, diurnal flight activity).
- hypographa** (Kröber), 1930a: 252 (*Stypommia*; as *hypographus*, error). Type-locality: “Venezuela”. Distr. - Venezuela; Peru; Bolivia. HT ♀ [NMW]. Refs. - Kröber, 1934: 274 (cat.; *Stypommia*); Pechuman, 1942: 56 (*Stypommia*); Fairchild, 1967b: 359, fig. 32 (*Stypommisa*; Kröber’s TP), 1971: 81 (cat.); Moucha, 1976: 232 (cat.); Fairchild, 1986: 95; Fairchild & Wilkerson, 1986: 25, figs. 31-33, 78; Fairchild & Burger, 1994: 120 (cat.).
- ssp. **neofurva** Philip, 1969a: 123, fig. 6 (*Stypommisa* [sic]). Type-locality: Bolivia, Cochabamba, Chapare, Villa Tunari, 500 m. Distr. - Panama to e. Bolivia. HT ♀ [IML]. Refs. - Moucha, 1976: 232 (cat.); Arnaud, 1985: 139; Fairchild & Wilkerson, 1986: 25; Fairchild & Burger, 1994: 120 (cat.).
- jaculatrix** (Fairchild), 1942e: 309, figs. 9, 9a, 9b (*Stenotabanus (Stenotabanus)*). Type-locality: Panama, Canal Zone, Bohio. Distr. - Panama, Colombia, Guyana. HT ♀ [MCZ]. Refs. - Fairchild, 1951b: 452, ♂ (*Stenotabanus*); Barretto, 1957: 82; Fairchild, 1971: 81 (cat.; as *jaculator*, error); Wilkerson, 1979: 337, fig. 108; Fairchild, 1986: 95 (as *jaculator*, error); Moucha, 1976: 232 (cat.; as *jaculator*, error); Fairchild & Wilkerson, 1986: 27, fig. 79 (as *jaculator*, error); Fairchild & Burger, 1994: 120 (cat.; as *jaculator*, error).
- kroeberi** Fairchild & Wilkerson, 1986: 28, figs. 34-36, 80. Type-locality: Peru, Huánuco, Tingo María. Distr. - e. Peru, e. Bolivia. HT ♀, 7 ♀ PT [FSCA]. Ref. - Fairchild & Burger, 1994: 120 (cat.).
- venosus* Bigot of Kröber, 1930a: 250, fig. 1, part, misident.
- lerida** (Fairchild), 1942e: 307, figs. 14 14a, 14b (*Stenotabanus (Stenotabanus)*) Type-locality: Panama, Chiriquí, Finca Lerida. Distr. Panama (Chiriquí), Guyana. HT ♀ [MCZ], 1 ♀ PT [FSCA]. Refs. - Fairchild, 1947: 568 (*Stenotabanus (Stenotabanus)*); Barretto, 1957: 82; Fairchild, 1961d: 29 (*Stenotabanus (Stenotabanus)*); check list, Costa Rica), 1971: 81 (cat.); Hogue & Fairchild, 1974: 22 (check list, Costa Rica); Moucha, 1976: 232 (cat.); Fairchild, 1986: 96; Fairchild & Wilkerson, 1986: 30, fig. 81; Fairchild & Burger, 1994: 121 (cat.).
- macroceras** (Philip), 1960a: 79 (*Stenotabanus*). Type-locality: Venezuela, Aragua, Rancho Grande, near Maracay. Distr. - Venezuela. HT ♀, PT ♂ [AMNH], 4 ♀, 1 ♂ PT [CAS]. Refs. - Fairchild, 1971: 46 (cat.; *Stenotabanus*); Moucha, 1976: 211 (cat.; *Stenotabanus*); Arnaud, 1985: 135; Fairchild & Burger, 1994: 74 (cat.; *Stenotabanus (Stenotabanus)*); Chainey, Hall & Gorayeb, 1999: 122 (n. comb.).
- maruccii** (Fairchild), 1947: 569, figs. 8, 8a, 8b (*Stenotabanus (Stenotabanus)*). Type-locality: Panama, San Blás, Pito. Distr. - Nicaragua to Ecuador. HT ♀ [MCZ]. Refs. - Fairchild, 1958: 529; Lee, Fairchild & Barreto, 1969: 450; Fairchild, 1971: 82 (cat.); Moucha, 1976: 232 (cat.); Wilkerson, 1979: 339, fig. 109, 110 (descr. of ♂); Fairchild, 1986: 96; Fairchild & Wilkerson, 1986: 30, fig. 82; Fairchild & Burger, 1994: 121 (cat.).
- frondicolus* Fairchild, 1951b: 453, figs. 5, 5a, 5b (*Stenotabanus*). Type-locality: Panama, Chiriquí, Progreso. HT ♀ [MCZ], 7 ♀ PT [FSCA].
- modica** (Hine), 1920a: 188 (*Tabanus*). Type-locality: “Guyana”. Distr. - Guyana, French Guiana, Peru, Bolivia, Brazil (Acre, Rondônia, Amazonas, Pará). HT ♀ [OSU]. Refs. - Kröber, 1934: 310 (cat.; *Tabanus (Tabanus)*); Barretto, 1957: 88 (*Tabanus*); Fairchild, 1971: 82 (cat.); Moucha, 1976: 232 (cat.); Fairchild & Wilkerson, 1986: 32, fig. 83; Fairchild & Burger, 1994: 121 (cat.); Henriques & Rafael, 1999: 214; Oliveira, Ferreira & Rafael, 2007: 792, 794 (sazonality, diurnal flight activity).
- ruficornis* Kröber, 1930a: 253 (*Stypommia*; as *hypographus* var.). Type-locality: Peru, Loreto, Iquitos. HT ♀ [MLUH]. Refs. - Kröber, 1934: 274 (*Stypommia*; as *hypographa* var.). Fairchild, 1967b: 360, fig. 33 (Kröber’s TP).
- paraguayensis** (Kröber), 1930a: 250 (*Stypommia*). Type-locality: Paraguay, Itapúa, Hohenau. Distr. - Brazil; Paraguay. HT ♀ [DFS]. Refs. - Kröber, 1934: 275 (cat.; *Stypommia*); Fairchild, 1967b: 360, fig. 25 (Kröber’s TP), 1971: 82 (cat.); Moucha, 1976: 232 (cat.); Fairchild & Wilkerson, 1986: 34, figs. 49-51, 84; Fairchild & Burger, 1994: 121 (cat.).
- pequeniensis** (Fairchild), 1942e: 308, figs. 13, 13a, 13b (*Stenotabanus (Stenotabanus)*). Type-locality: Panama, Canal Zone, río Pequení, Police Station. Distr. - Costa Rica to Bolivia. HT ♀ [MCZ], 1 ♀ PT [FSCA]. Refs. - Fairchild, 1961d: 29 (*Stenotabanus (Stenotabanus)*); check list, Costa Rica), 1971: 82 (cat.); Hogue & Fairchild, 1974: 22 (check list, Costa Rica); Moucha, 1976: 232 (cat.); Wilkerson, 1979: 340, figs. 110, 111, 341 (descr. of ♂); Fairchild, 1986: 97; Fairchild & Wilkerson, 1986: 35, figs. 46-48, 85; Fairchild & Burger, 1994: 121 (cat.).
- pequeniensis* Philip, 1960a: 77 (*Stenotabanus*), error.
- philipi** (Barretto), 1948b: 486, figs. 3-5 (*Anaerythroptus*). Type-locality: Brazil, Paraná, Deodoro (Banhado). Distr. - Brazil

- (Paraná). HT ♂ [MZUSP]. Refs. - Fairchild, 1971: 51 (cat.; *Anaerythropterus*); Moucha, 1976: 214 (cat.; *Anaerythropterus*); Fairchild & Burger, 1994: 121 (cat.); Turcatel, Carvalho & Rafael, 2007: 276 (cat.).
- prunicolor** (Lutz), 1912: 6, fig. 5 (*Tabanus*). Type-locality: Brazil, Mato Grosso. Distr. – Peru, Brazil (Rondônia, Maranhão, Mato Grosso). LT ♀ [IOC]. Refs. - Kröber, 1934: 313 (cat.; *Tabanus (Tabanus)*); Fairchild, 1961a: 232 (*Tabanus*; Lutz collection, LT selection). 1971: 100 (cat.; *Tabanus*); Moucha, 1976: 133 (cat.; *Tabanus*); Fairchild & Wilkerson, 1986: 37, figs. 52-54, 86; Fairchild & Burger, 1994: 121 (cat.).
- ramosi** Gorayeb & Fairchild, 1987b: 253, figs. 1A-E. Type-locality: Brazil, Pará, Serra Norte, Carajás. Distr. – Brazil (Pará). HT ♀ [MPEG], 1 ♀ PT [FSCA]. Ref. - Fairchild & Burger, 1994: 121 (cat.).
- rubrithorax** (Macquart), 1838a: 143 (1838: 139) (*Tabanus*). Type-locality: Brazil, western Minas Gerais. Distr. - Brazil (Mato Grosso, Goiás, Minas Gerais, São Paulo, Paraná, Rio Grande do Sul), Paraguay, Argentina (Salta, Jujuy, San Juan, Misiones), Bolivia. HT ♀ [MNHNP]. Refs. – Walker, 1854: 213; Hunter, 1901: 143 (cat.); Kertész, 1908: 275 (cat.; *Tabanus*); Kröber, 1934: 314 (cat.; *Tabanus (Tabanus)*); Fairchild, 1956: 27, 1971: 82 (cat.); Coscarón, 1967b: 128 (*Tabanus*), 1976c: 43, figs. 2A-Q; Moucha, 1976: 232 (cat.); Fairchild & Wilkerson, 1986: 37, figs. 55-58; Fairchild & Burger, 1994: 121 (cat.); Krolow, Krüger & Ribeiro, 2007: 254 (list); Turcatel, Carvalho & Rafael, 2007: 277 (cat.).
- anonymus* Lutz, 1909b: 30 (*Tabanus*), *nomen nudum*.
anonymus Lutz & Neiva, 1914: 73 (*Stictotabanus*), *nomen nudum*.
punctulipennis Enderlein, 1925a: 362 (*Theriopectes*). Type-locality: Brazil, Mato Grosso. LT ♀ [MNHUB]. (♂ PLT is *scythroptera* (Schiner, 1868)). Refs. – Kröber, 1929c: 118 (*Sziladya*), 1934: 276 (*Dudaella*); Fairchild, 1966c: 16, fig. 28 (*Theriopectes*; Enderlein's type).
pallipes Kröber of Arnaud, 1985: (*Stenotabanus*), misident. Ref. – Chainey, Hall & Gorayeb, 1999: 120.
- scythroptera** (Schiner), 1868: 92 (*Tabanus*). Type-locality: Brazil, Rio de Janeiro, Rio de Janeiro. Distr. - Brazil (Rio de Janeiro, São Paulo, Rio Grande do Sul), Argentina (Misiones), Paraguay. HT ♀ [NMW]. Refs. – Hunter, 1901: 144 (cat.; *Tabanus*); Kertész, 1908: 278 (cat.; *Tabanus*); Kröber, 1934: 276 (*Dudaella*); Fairchild, 1967c: 151 (*Tabanus*; Schiner's HT), 1971: 82 (cat.); Moucha, 1976: 232 (cat.); Fairchild & Wilkerson, 1986: 39, figs. 62-64, 87; Fairchild & Burger, 1994: 122 (cat.).
- punctipennis* Enderlein, 1923: 545, *nomen nudum*.
punctipennis Enderlein, 1925a: 369. Type-locality: Brazil, Rio Grande do Sul, Caçapava do Sul [Sello]. PT ♂ [MNHUB]. Refs. – Kröber, 1929c: 115, fig. 1, 1934: 276 (cat.); Martins, 1940: 185; Fairchild, 1966c: 16 (Enderlein's type), 1971: 82 (cat.).
beieri Philip, 1958c: 180 (*Hybomitra*). Type-locality: Brazil, São Paulo, São Paulo (Cantareira). HT ♀ [NMW]. Refs. - Fairchild, 1967c: 244 (Philip's type); Arnaud, 1985: 104.
- sp.** Wilkerson, 1979: 345, figs. 34G-I (Colombia, Chocó, between río San Juan and río Baudó).
- spilota** Fairchild & Wilkerson, 1986: 40, figs. 65-67, 88. Type-locality: Peru, Cuzco, Quincemil, 780 m. Distr. - same. HT ♀ [DECU], 6 ♀ PT [FSCA]. Ref. - Fairchild & Burger, 1994: 122 (cat.).
- tantula** (Hine), 1920a: 190 (*Tabanus*). Type-locality: Guyana, Mallali. Distr. – Guyana. HT ♀ [OSU]. Refs. – Kröber, 1934: 314 (cat.; *Tabanus (Tabanus)*); Fairchild, 1971: 82 (cat.); Moucha, 1976: 232 (cat.).
- tantalus* Barretto, 1957: 88 (*Tabanus*), error.
- u-nigrum** Philip, 1977a: 28, fig. 1. Type-locality: Mexico, Chiapas, Montebello National Park. Distr. - Mexico (Chiapas), Guatemala, Honduras. HT ♀ [CNC]. Refs. - Fairchild & Wilkerson, 1986: 41, fig. 89; Fairchild & Burger, 1994: 122 (cat.).
- venosa** (Bigot), 1892a: 685 (*Tabanus*). Type-locality: Brazil, Pará. Distr. – Venezuela, Guyana, Ecuador (Chimborazo, Javín, Pichincha), e. Peru, Brazil (Pará). HT ♀ [BMNH]. Refs. - Kertész, 1908: 292 (cat.; *Tabanus*); Kröber, 1930a: 251, fig. 1 (*Stypommia*; as *venosus*, error), 1934: 275 (cat.; *Stypommia*); Fairchild, 1956: 31; Coscarón & Philip, 1967b: 259 (*Stenotabanus*); Fairchild, 1971: 82 (cat.); Moucha, 1976: 232 (cat.); Fairchild & León, 1986: 114 (*Stenotabanus*); Fairchild & Wilkerson, 1986: 43, figs. 68-71; Fairchild & Burger, 1994: 122 (cat.); Cárdenas & Vieira, 2005: 155 (Ecuador records).
- vidali** Rafael, Gorayeb, Rosa & Henriques, 1991: 358, figs. 4-6, 8. Type-locality: Brazil, Roraima, Pacaraima. Distr. – Brazil (Roraima). HT ♀ [INPA], 17 ♀ PT [INPA, MPEG, MZUSP]. Ref. - Fairchild & Burger, 1994: 122 (cat.).
- xanthicornis** Fairchild & Wilkerson, 1986: 44, figs. 59-61. Type-locality: Brazil, Santa Catarina. Distr. – Brazil (Santa Catarina). HT ♀ [FSCA]. Ref. - Fairchild & Burger, 1994: 122 (cat.).

Genus *Teskeyellus* Philip & Fairchild, 1974

Teskeyellus Philip & Fairchild, 1974: 985. Type-species, *Teskeyellus hirsuticornis* Philip & Fairchild, 1974 (orig. des.).

hirsuticornis Philip & Fairchild, 1974: 985, fig. 1. Type-locality: Mexico, Chiapas, 5 mi. w. of San Cristóbal, 7500 ft. Distr. – Mexico (Chiapas). HT ♀ [CNC]. Refs. – Arnaud, 1985: 127; Fairchild & Burger, 1994: 80 (cat.).

TRIBE TABANINI LATREILLE, 1802

Opisthanoplae Lutz, 1909a: 624, part.

Genus **Agkistrocerus** Philip, 1941

Dicladocera, subg. **Agkistrocerus** Philip, 1941e: 13. Type-species, *Tabanus megerlei* Wiedemann, 1828 (orig. des.).

Ref. – Burger, Martínez, Pechuman & Bermúdez, 1990 (rev.); Trojan, 2001: 48.

aurantiacus (Bellardi), 1859: 67, pl. 2, fig. 9 (*Tabanus*). Type-locality: Mexico, Orizaba. Distr. - Mexico (Distrito Federal, Veracruz, Jalisco, Nayarit, Michoacán, Durango). HT ♀ lost [IEAUT]. Refs. – Williston, 1901: 259 (*Tabanus*); Aldrich, 1905: 201 (*Tabanus*); Kertész, 1908: 225 (cat.; *Tabanus*); Kröber, 1934: 306 (cat.; *Tabanus (Tabanus)*); Fairchild, 1971: 89 (cat.; *Tabanus*); Moucha, 1976: 91 (cat.; *Tabanus*); Burger, Martínez, Pechuman & Bermúdez, 1990: 183, figs. 2-11, ♀, ♂, larva, pupa (n. comb.); Fairchild & Burger, 1994: 128 (cat.); Papavero & Ibáñez Bernal, 2001: 104 (hist. Mexican dipterol.).

maculosus (Coquillett), 1902: 138 (*Tabanus*). Type-locality: Mexico, Chihuahua, río Piedras Verdes. Distr. - Mexico (Durango, Chihuahua). HT ♀ [USNM]. Refs. – Aldrich, 1905: 205 (*Tabanus*); Kertész, 1908: 259 (cat.; *Tabanus*); Kröber, 1934: 310 (cat.; *Tabanus (Tabanus)*); Fairchild, 1971: 96 (cat.; *Tabanus*); Moucha, 1976: 121 (cat.; *Tabanus*); Fairchild & Burger, 1994: 128 (cat.).

Genus **Atylotus** Osten Sacken, 1875

Tabanus, subg. **Atylotus** Osten Sacken, 1876: 426. Type-species, *Tabanus bicolor* Wiedemann, 1821 (subs. des., Hine, 1900: 247).

Ref. – Trojan, 2001: 56.

insuetus (Osten Sacken), 1887: 219 (*Tabanus*). Type-locality: U. S. A., California. Distr. – U. S. A. (California), Mexico (Baja California). Refs. – Moucha, 1976: 167 (cat.; as syn. of *incisuralis* Macquart, 1847); Philip, 1971: 285, 1981: 1.

incisuralis Macquart of authors.

vargasi Philip, 1954c: 22, fig. 8. Type-locality: Mexico, Distrito Federal, México (Xochimilco). Distr. – México (Distrito Federal). HT ♀, PT ♂ [CAS]. Refs. – Fairchild, 1971: 87 (cat.); Moucha, 1976: 170 (cat.); Arnaud, 1985: 162; Fairchild & Burger, 1994: 128 (cat.).

Genus **Phorcotabanus** Fairchild, 1961

Stenotabanus, subg. **Phorcotabanus** Fairchild, 1961b: 441. Type-species, *Tabanus cinereus* Wiedemann, 1821 (orig. des.).

Ref. – Trojan, 1994: 156, fig. 69.

cinereus (Wiedemann), 1821: 84 (*Tabanus*). Type-locality: “South America”. Distr. - Colombia (Meta), Ecuador, Peru, Brazil (Amapá, Ceará), Bolivia, Argentina (Chaco, Salta). LT ♀ [NMW]. Refs. – Wiedemann, 1828: 167 (*Tabanus*); Kröber, 1929d: 186, pl. 3, figs. 14-15 (*Tabanus*), 1934: 307 (cat.; *Tabanus (Tabanus)*); Martins, 1940: 202 (*Tabanus*)

(*Poeciloderas*); Bequaert & Renjifo-Salcedo, 1946: 75 (*Phaeotabanus (Aegialomyia)*); Fairchild, 1961c: 440, fig. 3 (*Stenotabanus*); Coscarón, 1967b: 118 (*Dasybasis*); Coscarón & Philip, 1967b: 242, figs. 109A-G, 110A-C (*Dasybasis*); Fairchild, 1967a: 92 (*Stenotabanus (Phorcotabanus)*); Wiedemann's type, 1967a: 101 (*Tabanus*; Wiedemann's type), 1971: 50 (cat.; *Stenotabanus (Phorcotabanus)*); Moucha, 1971: 3 (Kröber's TP); Coscarón, 1975a: 29, pl. 6, figs. A-I (*Stenotabanus (Phorcotabanus)*); Moucha, 1976: 213 (cat.; *Stenotabanus (Phorcotabanus)*) and 216 (cat.; *Dasybasis*); Gorayeb, Rafael & Fairchild, 1982: 25, fig. 13 (♂); Fairchild & Burger, 1994: 128 (cat.); Oliveira, Rafael & Henriques, 2002: 839 (sucking *Cairina moschata* in Amazonia).

trinotatus (Wiedemann), 1828: 182 (*Tabanus*). Type-locality: "Brazil". Distr. - Brazil (Maranhão, Ceará, Pernambuco, Bahia), ?Argentina (Formosa). HT ♀ [MNHUB]. Refs. – Walker, 1848: 189 (*Tabanus*), 1854: (*Tabanus*); Hunter, 1901: 144 (cat.; *Tabanus*); Kertész, 1908: 288 (cat.; *Tabanus*); Kröber, 1934: 315 (cat.; *Tabanus (Tabanus)*); Coscarón, 1966: 59 (*Tabanus*), 1967b: 129 (*Tabanus*); Fairchild, 1967a: 101 (Wiedemann's type), 1971: 50 (cat.; *Stenotabanus (Phorcotabanus)*); Moucha, 1976: 213 (cat.; *Stenotabanus (Phorcotabanus)*); Fairchild & Burger, 1994: 128 (cat.).

barretto Philip, 1958c: 181 (*Tabanus*). Type-locality; Brazil, Pernambuco. HT ♀, 2 ♀ PT [BMNH]. Ref. - Arnaud, 1985: 104.

Genus *Poeciloderas* Lutz, 1921

Poecilosoma Lutz, 1909b: 29 (1913b: 487 (1914a: 167 (sep., p. 7)) (preocc. Hübner, 1819). Type-species, *Tabanus quadripunctatus* Fabricius, 1805 (subs. des., Bequaert, 1924a: 30). Ref. – Fairchild, 1951a: 124.

Poeciloderas Lutz, 1921: 15. Type-species, *Tabanus quadripunctatus* Fabricius, 1805 (mon.). Refs. – Fairchild, 1951a: 124, 1961a: 243.

Poecilochlamys Lutz, 1922: 147 (no sp. included).

Dasyphyrtia Enderlein, 1922: 344 (in key). Type-species, *Tabanus maculipennis* Macquart, 1846 (orig. des.) = *Poeciloderas quadripunctatus* (Fabricius, 1805).

Hybopelma Enderlein, 1922: 351 (in key). Type-species, *Tabanus quadripunctatus* Fabricius, 1805 (orig. des.).

Hypopelma, misspell.

Poecilochlamys Lutz in Lutz & Núñez Tovar, 1928: (1955: 61). Type-species, *Tabanus quadripunctatus* Fabricius, 1805 (mon.).

Hypopelma Kröber, 1929d: 178, error.

Refs. - Kröber, 1931b (key); Coscarón & Fairchild, 1976; Trojan, 2001: 44.

allusiosis Wilkerson, 1979: 354, figs. 34D-F, 116. Type-locality: Colombia, Valle, Peñas Blancas, 1750 m, 10 km west of Cali. Distr. - Colombia (Valle, Cauca, Huila). HT ♀, 163 ♀ PT [FSCA].

allusiosus Fairchild & Burger, 1994: 126 (cat.), error.

caesiomaculatus (Kröber), 1931a: 281 (*Tabanus (Agelanius)*). Type-locality: Peru, Junín, La Oroya. Distr. - Peru. HT ♀ [DFS]. Ref. - Kröber, 1934: 299 (cat.; *Tabanus (Agelanius)*); Coscarón & Philip, 1967b: 240, figs. A-D (*Dasybasis*); Fairchild 1967c: 252, fig. 12 (Kröber's HT), 1971: 85 (cat.); Moucha, 1976: 172 (cat.); Fairchild & Burger, 1994: 126 (cat.).

pictipennis Kröber, 1931b: 281 (part, ♂ only).

histrion (Wiedemann), 1830: 625 (*Tabanus*). Type-locality: Brazil, Rio Grande do Sul, Caçapava do Sul. Distr. - Brazil (Santa Catarina, Rio Grande do Sul), Argentina (Chaco). LT ♀ [NMW]. Refs. – Walker, 1854: 219 (*Tabanus*); Hunter, 1901: 141 (cat.; *Tabanus*); Kertész, 1908: 249 (cat.; *Tabanus*); Kröber, 1931c: 85, figs. 15-17 (*Tabanus (Poecilosoma)*); Kröber, 1934: 298 (cat.; *Tabanus (Poeciloderas)*); Hack & García, 1959: 570 (*Tabanus*); Coscarón, 1967b: 126 (*Tabanus*); Fairchild, 1967a: 98 (*Tabanus*; Wiedemann's type), 1971: 85 (cat.); Moucha, 1976: 172 (cat.); Fairchild & Burger, 1994: 126 (cat.).

lindneri (Kröber), 1929d: 178, pl. 2, figs. 5-6 (*Tabanus (Hypopelma)*) (1931b: 84 (*Tabanus (Poecilosoma)*, again as n. sp.). Type-locality: Argentina, Formosa, Pilcomayo, Lapango. Distr. - Argentina (Formosa, Chaco, Santa Fé, Entre Ríos), Paraguay, Uruguay. ST ♀ ♂ [SMNS]. Refs. - Kröber, 1934: 298 (cat.; *Tabanus (Poeciloderas)*); Coscarón, 1967b: 126 (*Tabanus*); Fairchild, 1967b: 369 (Kröber's TP); Moucha, 1968: 5, 1971: 2 (Kröber's TP); Fairchild, 1971: 85 (cat.); Coscarón & Fairchild, 1976: 297, figs. 2A-N; Moucha, 1976: 172 (cat.); Fairchild & Burger, 1994: 126 (cat.).

maculipennis Enderlein, 1925a: 379 (*Agelanius*; preocc. Wiedemann, 1838). Type-locality: Uruguay, Montevideo [Sello]. HT ♀ [MNHUB]. Refs. – Kröber, 1931c: 83 (*Tabanus (Poecilosoma)*); Fairchild, 1966c: 4 (*Agelanius*; Enderlein's type).

pelidnopterus Kröber, 1934: 298 (cat.; *Tabanus (Poeciloderas)*, *nom. nov.* for *maculipennis* Enderlein, 1925). Type-

- locality: Uruguay, Montevideo. Ref. - Coscarón, 1967b: 127 (*Tabanus*).
- lucipennis** (Kröber), 1934: 298 (cat.; *Tabanus (Poeciloderas)*; *nom. nov.* for *claripennis* Kröber, 1929). Type-locality: Bolivia, 60 km north of San José de Chiquitos. Distr. - Bolivia. Refs. - Fairchild, 1967b: 370, 1971: 86 (cat.); Moucha, 1976: 172 (cat.); Fairchild & Burger, 1994: 126 (cat.).
- claripennis* Kröber, 1929d: 181, pl. 2, fig. 9 (?*Hypopelma*; preocc. Bigot, 1892). (1931c: 74 (*Tabanus (Poecilosoma)*), again as n. sp.). Type-locality: Bolivia, 60 km north of San José de Chiquitos. HT ♂ [SMNS]. Refs. - Fairchild, 1967b: 370 (Kröber's TP); Moucha, 1971: 2 (Kröber's TP).
- ornatipennis** (Kröber), 1934: 301 (cat.; *Tabanus (Agelanius)*; *nom. nov.* for *pictipennis* Kröber, 1931). Type-locality: Peru, Urubamba. Distr. - Peru. Refs. - Coscarón & Philip, 1967b: 256, figs. 112A-D, E-F; Fairchild, 1971: 86 (cat.); Moucha, 1976: 172 (cat.); Fairchild & Burger, 1994: 127 (cat.).
- pictipennis* Kröber, 1931b: 281 (*Agelanius*; preocc. Macquart, 1834). Type-locality: Peru, Urubamba. HT ♀ [DFS]. Ref. - Fairchild, 1967c: 252, fig. 11 (Kröber's HT).
- pampeanus** Coscarón & Fairchild, 1976: 299, figs. 20-W. Type-locality: Argentina, Santiago del Estero, Colonia MacKinlay. Distr. - Argentina (Córdoba, Buenos Aires, Río Negro, Santiago del Estero). HT ♀ [FCNMLP], 3 ♀ PT [FSCA]. Ref. - Fairchild & Burger, 1994: 127 (cat.).
- quadripunctatus** (Fabricius), 1805: 99 (*Tabanus*; as *4punctatus*). Type-locality: "South America. Smidt" [i.e., Guyana, between rivers Demerara and Essequibo; cf. Papavero, 1971a:21]. Distr. - Mexico to Argentina (Salta, Tucumán, Catamarca, Misiones, Entre Ríos, Buenos Aires). HT ♀ [ZMKU]. Refs. - Wiedemann, 1821: 77 (*Tabanus*), 1828: 151 (*Tabanus*); Walker, 1854: 219 (*Tabanus*); Schiner, 1868: 86 (*Tabanus*); Osten Sacken, 1886: 48 (*Therioplectes*); Williston, 1895: 195 (*Tabanus*); Hunter, 1901: 142 (cat.; *Tabanus*); Williston, 1901: 259 (*Tabanus*); Speiser, 1904: 148 (*Therioplectes*); Aldrich, 1905: 207 (cat.; *Tabanus*); Kertész, 1908: 272 (cat.; *Tabanus*); Kröber, 1929d: 176 (*Tabanus (Hypopelma)*), 1931c: 77, figs. 10-11 (*Tabanus (Tabanus (Poecilosoma))*), 1934: 298 (cat.; *Tabanus (Poeciloderas)*); Galvão, 1936: 121 (biology); Martins, 1940: 203 (*Tabanus Poeciloderas*); Pechuman, 1942: 57 (*Tabanus (Poeciloderas)*); Fairchild, 1943a: 452, figs. 8, 8a, 8b (*Tabanus (Hybomitra)*); Stone, 1944: 137 (*Tabanus (Hybomitra)*); Bequaert & Renjifo-Salcedo, 1946: 74 (*Hybomitra*); Fairchild, 1947: 575 (*Tabanus (Hybomitra)*); Barretto, 1957: 83; Fairchild & Aitken, 1960: 7 (as *quadripunctata*, error); Philip, 1960a: 89 (*Tabanus*); Fairchild, 1961d: 33 (check list, Costa Rica), 1966d: 24 (Fabricius' material); Coscarón, 1967b: 128 (*Tabanus*), 1968b: 49, figs. 46-54 (♀), 55-58 (♂) (*Tabanus*); Fairchild, 1971: 86 (cat.); Goodwin & Murdoch, 1974 (pupa); Hogue & Fairchild, 1974: 23 (check list, Costa Rica); Coscarón & Fairchild, 1976: 294, figs. 10-S; Moucha, 1976: 172 (cat.); Wilkerson, 1979: 356, fig. 115; Fairchild, 1986: 102, figs. 1H-I; Fairchild & León, 1986: 116 (*Hybomitra*); Rafael, Gorayeb, Rosa & Henriques, 1991: 359; Fairchild & Burger, 1994: 127 (cat.); Bermúdez & Bermúdez, 1999: 263, fig. 5 (immature stages); Henriques & Rafael, 1999: 214; Krolow, Krüger & Ribeiro, 2007: 254 (list); Oliveira, Ferreira & Rafael, 2007: 792, 794 (sazonality, diurnal flight activity); Turcatel, Carvalho & Rafael, 2007: 277 (cat.).
- elegans* Thunberg, 1827b: 61 (*Tabanus*). Type-locality: unknown. HT ♀ [ZMUU]. Refs. - Kertész, 1908: 272 (cat.; *Tabanus*); Philip, 1967a: 1235.
- punctipennis* Macquart, 1838a: 185 (1838: 301) (*Tabanus*). Type-locality: Brazil, southern Goiás. HT ♀ [MNHNP]. Refs. - Walker, 1854: 218 (*Tabanus*); Hunter, 1901: 143 (cat.; *Tabanus*); Kertész, 1908: 271 (cat.; *Tabanus*); Brèthes, 1921: 69 (*Tabanus*); Hine, 1925: 32; Fairchild, 1956: 26 (syn.).
- maculipennis* Macquart, 1846: 162 (1846: 34), pl. 3, fig. 14 (*Tabanus*; preocc. Wiedemann, 1828). Type-locality: "Brazil". HT ♀ lost (Coll. Spinola). Refs. - Walker, 1854: 218 (*Tabanus*); Kertész, 1908: 258 (cat.; *Tabanus*); Kröber, 1932c: 299, fig. 3 (*Dasyphyrtina*).
- amabilis* Walker, 1848: 154 (*Tabanus*). Type-locality: "Brazil". HT ♀ [BMNH]. Refs. - Pechuman, 1942: 57 (*Tabanus (Poeciloderas)*, as *quadripunctatus* var.); Bequaert & Renjifo-Salcedo, 1946: 74 (*Hybomitra*, as *quadripunctata* var.); Fairchild, 1956: 11 (syn.), Contreras-Lichtenberg, 2002: 197 (specimen from Mato Grosso in NMW).
- nigropunctatus* Bellardi, 1859: 67, pl. 2, fig. 8 (*Tabanus*). Type-locality: Mexico, Veracruz, Córdoba. HT ♀ [IEAUT]. Refs. - Kertész, 1908: 272 (cat.; *Tabanus*); Papavero & Ibáñez Bernal, 2001: 104 (hist. Mexican dipterol.).
- habilis* Brèthes, 1910: 483 (*Tabanus*). Type-locality: "Argentina". HT ♀ [MACN]. Refs. - Brèthes, 1921: 71 (*Tabanus*); Kröber, 1934: 293 (cat.; *Tabanus (Neotabanus)*); Coscarón, 1967b: 126 (*Tabanus*).
- dasyphyrtina* Enderlein, 1925a: 356
- platyventris* Kröber, 1931c: 88, fig. 20 (*Tabanus (Poecilosoma)*). Type-locality: "Costa Rica". HT ♀ [NMW]. Refs. - Kröber, 1934: 298 (cat.; *Tabanus (Poeciloderas)*); Fairchild, 1961d: 33 (check list, Costa Rica), 1967b: 371 (Kröber's TP); Contreras-Lichtenberg, 2002: 198 (specimens from Brazil, São Paulo, "Ypanema" and "Irisanga" [now Varnhagen and Oriçanga] and Mato Grosso, in NMW, collected by J. Natterer; cf. Papavero, 1971a: 81, 82, 83).
- amabilinus* Philip, 1960a: 89 (as *quadripunctatus* var.). Type-locality: Brazil, Minas Gerais, Andrelândia. HT ♀ [CAS]. Refs. - Fairchild, 1971: 86 (cat.; as *quadripunctatus* var.); Moucha, 1976: 172 (cat.; as *quadripunctatus* var.);

Arnaud, 1985: 98.

amabilis authors, not Walker. Refs. - Kröber, 1934: 298 (cat.; *Tabanus (Poeciloderas)*, as *quadripunctatrus* var.); Contreras-Lichtenberg, 2002: 198 (specimen from Brazil, Mato Grosso, in NMW, collected by J. Natterer; cf. Papavero, 1971a: 83).

seclusus (Brèthes), 1910: 483 (*Tabanus*). Type-locality: Argentina, Chaco. Distr. - Brazil (Mato Grosso), Bolivia, Paraguay, Argentina (Salta, Santa Fé, Tucumán, Catamarca, La Rioja, Santiago del Estero, Chaco, Formosa, Entre Rios, Misiones, Corrientes). HT ♀ [MACN]. Refs. – Brèthes, 1921: 70 (*Tabanus*); Kröber, 1934: 302 (cat.; *Tabanus (Agelanius)*); Coscarón, 1967b: 128 (*Tabanus*); Fairchild, 1971: 86 (cat.); Coscarón & Fairchild, 1976: 295, figs. 1A-N, V; Moucha, 1976: 172 (cat.); Fairchild & Burger, 1994: 127 (cat.).

signativentris Brèthes, 1910: 480 (*Tabanus*). Type-locality: Argentina, Chaco. HT ♀ [MACN]. Refs. – Brèthes, 1921: 69 (*Tabanus*); Kröber, 1934: 294 (cat.; *Tabanus (Neotabanus)*); Coscarón, 1967b: 128 (*Tabanus*).

obscuriventris Kröber, 1929d: 180, pl. 2, figs. 7-8 (*Tabanus (Hypopelma)*) (1931c: 80 (*Tabanus (Poecilosoma)*, again as n. sp.). Type-locality: Bolivia, 60 km north of San José de Chiquitos; Argentina, «Junka Viejo». ST ♀ ♂ [SMNS]. Refs. - Kröber, 1934: 298 (cat.; *Tabanus (Poeciloderas)*); Fairchild, 1967b: 370 (Kröber's TP); Moucha, 1968: 5, 1971: 3 (Kröber's TP).

paraguayensis Kröber, 1936: 222. Type-locality: Paraguay, Itapúa, Santísima Trinidad. HT ♀ [DEIE]. Ref. – Fairchild, 1967b: 370 (Kröber's TP).

Genus *Tabanus* Linnaeus, 1758

Tabanus Linnaeus, 1758: 601. Type-species, *Tabanus bovinus* Linnaeus, 1758 (subs. des., Latreille, 1810: 443).

Bellardia Rondani, 1863: 81 (preocc. Robineau-Desvoidy, 1863). Type-species, *Tabanus albonotatus* Bellardi, 1859 (orig. des.) = *Tabanus oculus* Walker, 1848.

Macrocornus Lutz, 1909b: 29, *nomen nudum*.

Neotabanus Lutz, 1909b: 29, *nomen nudum*.

Macrocornus Lutz, 1911b: 35, *nomen nudum*.

Chelotabanus Lutz, 1913b: 487 (sep., p. 5) (1914a: 166 (sep., p. 6)). Type-species, *Tabanus fuscus* Wiedemann, 1819 (subs. des., Bequaert, 1924: 27). Refs. – Fairchild, 1951a: 121, 1961a: 237.

Macrocornus Lutz, 1913b: 487 (1914a: 167 (sep., p. 7)). Type-species, *Tabanus sorbillans* Wiedemann, 1828 (subs. des., Bequaert, 1924: 28). Refs. – Fairchild, 1951a: 123, 1961a: 240.

Neotabanus Lutz, 1913b: 487 (1914a: 167 (sep., p. 7)) (preocc. Ricardo, 1911). Type-species, *Tabanus trilineatus* Latreille, 1817 (subs. des., Bequaert, 1924a: 29). Refs. – Fairchild, 1951a: 123, 1961a: 241.

Odontotabanus Lutz, in Lutz, Araujo & Fonseca Filho, 1918: 166. Type-species, *Tabanus aurora* Macquart, 1838 (sub. des.; Borgmeier, 1933a: 297). Refs. – Fairchild, 1951a: 123, 1961a: 242.

Brachypsalidia Enderlein, 1922: 344 (in key). Type-species, *Tabanus impressus* Wiedemann, 128 (orig. des.) = *Tabanus fuscus* Wiedemann, 1819.

Chelommia Enderlein, 1922: 345 (in key). Type-species, *Chelommia fibulata* Enderlein, 1925 (sub. des.; Enderlein, 1925a: 382) = *Tabanus hirtitibia* Walker, 1850.

Hybostraba Enderlein, 1923: 545. Type-species, *Hybostraba guttiventris* Enderlein, 1923 (orig. des.) = *Tabanus autumnalis* Linnaeus, 1758.

Straba Enderlein, 1923: 545. Type-species, *Tabanus sudeticus* Zeller, 1842 (orig. des.).

Lophotabanus Szilády, 1926a: 25. Type-species, *Tabanus bifloccus* Szilády, 1926 (subs. Des., Bequaert, 1940: 289) = *Tabanus bifloccus* Hine, 1925.

Bellaria Strand, 1928: 48 (nom. nov. for *Bellardia* Rondani, 1863). Type-species, *Tabanus albonotatus* Bellardi, 1859 (aut.) = *Tabanus oculus* Walker, 1848.

Taeniotabanus Kröber, 1930j: 140, *nomen nudum*.

Taeniotabanus Kröber, 1931c: 68. Type-species, *Tabanus occidentalis* Linnaeus, 1758 (sub. des.; Borgmeier, 1933b: 302).

Astigmatophthalmus Kröber, 1931g: 297. Type-species, *Astigmatophthalmus satanas* Kröber, 1931 (orig. des.) = *Tabanus erebus* Osten Sacken, 1886. Ref. – Fairchild, 1967b: 331.

Alliomma Borgmeier, 1934: 222 (footnote). Type-species, *Ommailia thiemeana* Enderlein, 1925 (orig. des.).

Refs. - Fairchild, 1976: 237-261; 1983: 1-50; 1984: 1-50; Goodwin & Murdoch, 1974 (larvae and pupae).

aaptus Fairchild, 1984: 9, fig. 29, map 5. Type-locality: Brazil, Amazonas, Manaus (Reserva Ducke). Distr. – Brazil (Amazonas).

- HT ♀ [INPA], 3 ♀ PT [MPEG], 13 ♀ PT [FSCA]. Ref. – Fairchild & Burger, 1994: 129 (cat.).
- abactor** Philip, 1936: 153. Type-locality: U. S. A., Texas, Eastland Co. Distr. - U. S. A. (Kansas to Texas), Mexico (Nuevo León). HT ♀ [CAS]. Refs. - Stone, 1938: 69, fig. 23B; Fairchild, 1971: 88 (cat.); Moucha, 1976: 85 (cat.); Hollander & Wright, 1980: 600 (daily activity cycle); Davis & Sanders, 1981: 81 (seasonal and geographical distribution in Texas); Arnaud, 1985: 91; Kingston, Wangberg & Sanders, 1986: 337 (flight behavior and nocturnal resting sites); Cooksey & Wright, 1987: 211 (flight range and dispersal activity), 1989: 167 (population estimation in Oklahoma); Perino, Wright, Hoppe & Fulton, 1990: 1167 (bovine leucosis virus transmission); Montandon, Slosser & Lucia, 1993: 61 (larval habitat); Fairchild & Burger, 1994: 129 (cat.); Whitcomb, French, Tully, Carle, Henegar, Hackett, Gasparich & Williamson, 1997 (*Spiroplasma*); Whitcomb, French, Tully, Gasparich, Rose, Carle, Bove, Henegar, Konai, Hackett, Adams, Clark & Williamson, 1997 (*Spiroplasma*); Hall, Farkas & Chainey, 1998: 241 (odour-baited sticky boards trapping); Wiedemann, Slosser & Ansley, 2005: 203 (responses to chaining and burning redberry juniper stands); Regassa & Gasparich, 2006 (*Spiroplasma*).
- abattenuis** Philip, 1969b: 152 (*nom. nov.* for *attenuatus* Philip, 1968, but preocc. Walker, 1848). Type-locality: Honduras, Comayagua, Rancho Chiquito. Distr. – Mexico (Nayarit), Honduras, Nicaragua, Guatemala, El Salvador. Refs. – Moucha, 1976: 86 (cat.); Arnaud, 1985: 92; Fairchild & Burger, 1994: 130 (cat.).
- attenuatus* Philip, 1968a: 381, fig. 3 (*Tabanus (Chelotabanus)*). Type-locality: Honduras, Camayagua, Rancho Chiquito, km 62. HT ♀ [FSCA]. Ref. - Arnaud, 1985: 102.
- acer** Brèthes, 1910: 478 (♂). Type-locality: Argentina, Buenos Aires, Tandil. Distr. - Brazil (São Paulo, Santa Catarina), Rio Grande do Sul, Argentina (Buenos Aires). HT ♂ [MACN]. Refs. – Brèthes, 1921: 58 (♀); Kröber, 1934: 303 (cat.; *Tabanus (Macrocormus)*); Coscarón, 1967b: 124; Fairchild, 1971: 88 (cat.); Moucha, 1976: 86 (cat.); Coscarón, 1979a: 255, figs. 1A-J; Fairchild & Burger, 1994: 130 (cat.); Contreras-Lichtenberg, 2002: 198 (specimen from Brazil, São Paulo, “Ypanema” [now Varnhagen] in NMW, collected by J. Natterer; cf. Papavero, 1971a: 81, 82); Krolow, Krüger & Ribeiro, 2007: 254 (list).
- distinctus* Brèthes, 1910: 481 (preocc. Ricardo, 1908). Type-locality: Argentina, Buenos Aires, Mar del Plata. HT ♀ lost. Refs. – Brèthes, 1921: 48; Kröber, 1934: 293 (cat.; *Tabanus (Neotabanus)*); Coscarón, 1967b: 125; Fairchild, 1971: 107 (cat.); Moucha, 1976: 103, 110 (cat.; as syn. of *fuscofasciatus* Macquart, 1838).
- albobirculus** Hine, 1907: 227. Type-locality: Costa Rica, Cartago, Tucurrique. Distr. – Nicaragua, Costa Rica, Panama, Colombia, Guyana, Ecuador (Esmeraldas, Guayas, Jauneche). HT ♀ [USNM]. Refs. – Kröber, 1929c: 122, fig. 5 (*Tabanus (Lopotabanus)*), 1934: 295 (cat.; *Tabanus (Lophotabanus)*); Fairchild, 1942b: 11, figs. 4, 4a, 4b (*Tabanus (Bellardia)*); Stone, 1944: 136 (*Tabanus (Bellardia)*); Fairchild, 1947: 574; Barretto, 1957: 87 (*Bellardia*); Fairchild, 1961d: 32 (check list, Costa Rica); Lee, Fairchild & Barreto, 1969: 452; Fairchild, 1971: 88 (cat.); Goodwin & Murdoch, 1974: 126, figs. 16, 37; Hogue & Fairchild, 1974: 23 (check list, Costa Rica); Moucha, 1976: 87 (cat.); Wilkerson, 1979: 363; Fairchild, 1986: 109; Fairchild & Burger, 1994: 130 (cat.); Cárdenas & Vieira, 2005: 155 (Ecuador records).
- albobirculatus* Kröber, 1929c: 122, error.
- obscuriventris* Kröber, 1930c: 6, fig. 4 (preocc. Kröber, 1929). Type-locality: Colombia, Chocó, Condoto. HT ♀ [BMNH]. Ref. – Fairchild, 1956: 24 (syn.).
- obscurigaster* Kröber, 1934: 303 (cat.; *Tabanus (Macrocormus)*, *nom. nov.* for *obscuriventris* Kröber, 1930). Type-locality: Colombia, Chocó, Condoto. Ref. - Bequaert & Renjifo-Salcedo, 1946: 82 (*Tabanus (Macrocormus)*).
- amapaensis** Fairchild, 1961c: 444, fig. 5 (*Tabanus (Macrocormus)*). Type-locality: Brazil, Amapá, Anicoí, rio Amapari. Distr. – Surinam, Brazil (Amazonas, Pará, Amapá). HT ♀ [MZUSP], PT ♀ [MCZ], 2 ♀ PT [FSCA]. Refs. – Fairchild, 1971: 88 (cat.); Moucha, 1976: 88 (cat.); Fairchild & Burger, 1994: 130 (cat.); Henriques & Rafael, 1999: 214.
- amazonensis** (Barretto), 1949a: 41, figs. 4-6 (*Chelommia*). Type-locality: Brazil, Amazonas, Manaus, banks of lower rio Negro. Distr. – Colombia, Guyana, Brazil (Amazonas, Pará). HT ♀ [MZUSP]. Refs. – Barretto, 1957: 83 (*Chelommia*); Fairchild, 1971: 99 (cat.; as syn. of *pellucidus* Fabricius, 1805); Moucha, 1976: 88 (cat.; as syn. of *pellucidus* Fabricius, 1805); Fairchild, 1984: 11, fig. 1, map 10; Fairchild & Burger, 1994: 130 (cat.); Henriques & Rafael, 1999: 214; Contreras-Lichtenberg, 2002: 198 (specimen from “Brazil”, no locality given, in NMW, collected by J. Natterer; cf. Papavero, 1971a: 80-87); Oliveira, Ferreira & Rafael, 2007: 792, 794 (sazonality, diurnal flight activity).
- albopruinosus* Kröber, 1930i: 85 (*Tabanus (Lophotabanus)*); preocc. Szilády, 1923). Type-locality: “Brazil”. HT ♀ [NMW]. Refs. - Kröber, 1934: 295 (cat.; *Tabanus (Lophotabanus)*); Fairchild, 1967b: 362 (Kröber’s TP), 1971: 99 (cat.; as syn. of *pellucidus* Fabricius, 1805); Moucha, 1976: 88 (cat.; as syn. of *pellucidus* Fabricius, 1805); Contreras-Lichtenberg, 2002: 197 (types in NMW).
- americanus** Förster, 1771: 100. Type-locality: U. S. A., Virginia. Distr. - s. e. U. S. A., Bahama Islands. HT ♀ ?lost. Refs. - Stone, 1938: 83, fig. 31; Fairchild, 1971: 88 (cat.); Moucha, 1976: 88 (cat.); Fairchild & Burger, 1994: 130 (cat.).
- angustifrons** Macquart, 1848: 172 (1848: 12). Type-locality: French Guiana, Cayenne. Distr. - Colombia, Venezuela, French Guiana, Peru, Brazil (Rondônia, Amazonas, Roraima, Pará, Amapá, Mato Grosso). HT ♀ [BMNH]. Refs. – Walker, 1854: 209; Hunter, 1901: 209 (cat.; *Tabanus*); Kertész, 1908: 221 (cat.; *Tabanus*); Kröber, 1934: 306 (cat.; *Tabanus*

- (*Tabanus*); Fairchild, 1956: 11, 1966c: 447, 1971: 98 (cat.; as syn. of *pellucidus* Fabricius, 1805); Moucha, 1976: 88 (cat.; as syn. of *pellucidus* Fabricius, 1805); Fairchild, 1984: 11, fig. 2, map 10; Rafael, Gorayeb, Rosa & Henriques, 1991: 360; Fairchild & Burger, 1994: 130 (cat.); Henriques & Rafael, 1999: 215.
- alboater* Walker, 1850b: lxvi. Type-locality: Brazil, Pará. HT ♀ [BMNH]. Refs. – Walker, 1854: 198; Kertész, 1908: 219 (cat.); Bequaert & Renjifo-Salcedo, 1946: 80 (*Tabanus (Tabanus)*); Fairchild, 1956: 10, 1971: 98 (cat.; as syn. of *pellucidus* Fabricius, 1805); Moucha, 1976: 87 (cat.; as syn. of *pellucidus* Fabricius, 1805).
- atricornis* Bigot, 1892a: 683 (preocc. Meigen, 1838). Type-locality: “South America”. HT ♀ [BMNH]. Refs. – Kertész, 1908: 225 (cat.); Fairchild, 1956: 11, 1971: 98 (cat.; as syn. of *pellucidus* Fabricius, 1805); Moucha, 1976: 90 (cat.; as syn. of *pellucidus* Fabricius, 1805).
- angustus** Macquart, 1838a: 140 (1838: 136), pl. 17, fig. 3. Type-locality: Uruguay, Montevideo. Distr. - Uruguay; Argentina (Córdoba, Corrientes, Entre Ríos, Buenos Aires). HT ♀ [MNHN]. Refs. – Walker, 1854: 208; Lynch Arribálzaga, 1882: 134; Hunter, 1901: 139 (cat.); Kertész, 1908: 221 (cat.; *Tabanus*); Brèthes, 1907: 284 (cat.), 1910: 477, 1921: 54; Kröber, 1934: 306 (cat.; *Tabanus (Tabanus)*); Fairchild, 1956: 11; Coscarón, 1967b: 117 (*Dasybasis*); Coscarón & Philip, 1967b: 236, figs. 106A-I (*Dasybasis*); Fairchild, 1971: 88 (cat.); Moucha, 1976: 89 (cat.); Coscarón, 1979a: 266, figs. 5A-C; Fairchild & Burger, 1994: 130 (cat.); Coscarón, 1999: 241, figs. 11-15 (descr. of male).
- duplovittatus* Rondani, 1868: 37 (*Agelanius*). Type-locality: Argentina, Buenos Aires, Bahía Blanca. ST ♀ [MZF]. Refs. – Lynch Arribálzaga, 1882: 134; Hunter, 1901: 140; Brèthes, 1907: 284 (cat.); Kertész, 1908: 239 (cat.); Philip, 1965b: 122 (Rondani's TP).
- polytaenia* Bigot, 1892a: 667. Type-locality: Argentina, Buenos Aires. HT ♀ [BMNH]. Refs. – Kertész, 1908: 270 (cat.); Fairchild, 1956: 26 (syn.).
- aniptus** Fairchild, 1976: 242, fig. 1. Type-locality: Colombia, Buenaventura, rio Raposo. Distr. - e. Panama, w. Colombia, Ecuador. HT ♀ [MCZ], 6 ♀ PT [FSCA]. Refs. – Wilkerson, 1979: 365; Fairchild, 1986: 110; Fairchild & Burger, 1994: 131 (cat.).
- trivittatus* Fabricius of Lee, Fairchild & Barreto, 1969: 455, misident.
- antarcticus** Linnaeus, 1758: 602. Type-locality: “America calidior” [Surinam]. Distr. – Trinidad, Venezuela, Surinam to Peru and Brazil (Amazon basin, Bahia). HT ♀ ?lost. Refs. – Fabricius, 1794: 369; Wiedemann, 1828: 577; Walker, 1854: 223; Hunter, 1901: 139 (cat.); Kertész, 1908: 221 (cat.; *Tabanus*); Kröber, 1934: 306 (cat.; *Tabanus (Tabanus)*); Fairchild, 1971: 89 (cat.); Moucha, 1976: 88 (cat.); Rafael, Gorayeb, Rosa & Henriques, 1991: 360; Fairchild & Burger, 1994: 131 (cat.); Oliveira, Ferreira & Rafael, 2007: 792, 794 (sazonality, diurnal flight activity).
- surinamensis* Kröber, 1929c: 123, fig. 6 (preocc. Macquart, 1838). Type-locality: “Surinam”. HT ♀ destroyed (Coll. Kröber), PT ♀ [Berlin, NMW]. Ref. – Fairchild, 1967b: 364.
- xipe* Kröber, 1934: 296 (cat.; *Tabanus (Lophotabanus)*, *nom. nov.* for *surinamensis* Kröber, 1929). Type-locality: “Surinam”. Refs. – Fairchild, 1942a: 11, figs. 5a, b; Pechuman, 1942: 57 (*Tabanus (Lophotabanus)*); Fairchild & Aitken, 1960: 6; Fairchild, 1966c: 444 (*Tabanus (Lophotabanus)*), 1967b: 364; Fairchild & León, 1986: 116 (*Tabanus (Lophotabanus)*).
- antunesi** Fairchild, 1984: 12, fig. 22, map 5. Type-locality: Brazil, Bahia, Ilhéus. Distr. - Brazil (Bahia). HT ♀ [MPEG], 6 ♀ PT [FSCA]. Ref. – Fairchild & Burger, 1994: 131 (cat.).
- argentivittatus** Fairchild, 1976: 244, fig. 2. Type-locality: Peru, Cuzco, Quincemil, 2450 ft. Distr. - e. Peru, e. Ecuador. HT ♀ [DECU], 4 ♀ PT [FSCA]. Ref. – Fairchild & Burger, 1994: 131 (cat.).
- ssp. **huallagensis** Fairchild, 1976: 245, fig. 3. Type-locality: Peru, Huánuco, Tingo María, 670 m. Distr. - Peru (Huánuco). HT ♀ [MCZ]. Ref. – Fairchild & Burger, 1994: 131 (cat.).
- arnaudi** Philip, 1978b: 107, fig. 1. Type-locality: Mexico, Chiapas, Cerro Bola, Cerro Tres Picos. Distr. - Mexico (Chiapas). HT ♀ [CAS], 3 ♀ PT [FSCA]. Refs. – Arnaud, 1985: 101; Fairchild & Burger, 1994: 131 (cat.).
- atratus** Fabricius, 1775: 709. Type-locality: “America”. Distr. - U. S. A., Mexico (Vera Cruz, Chihuahua). ST ♀ [ZMKU]. Refs. – Fabricius, 1794: 366, 1805: 96; Wiedemann, 1821: 63, 1828: 114; Macquart, 1838: (1838: 177); Bellardi, 1859: 58; Harris, 1862: 602; Walsh, 1865: 304 (larva); Riley, 1870 (larva); Packard, 1871: 24; Riley, 1871: 128; Osten Sacken, 1876: 454; Smith, 1890: 327, fig. 6; Townsend, 1892: 60; Hart, 1895: 242, pl. 11, fig. 50, pl. 12, figs. 51-54, pl. 13, figs. 55-56 (larva); Townsend, 1898b: 50; Williston, 1901: 259; Hine, 1903: 48, 1904a: 134, 1904b: 57, 1906b: 34, figs. 9 (adult male and female), 10 (pupa); Lécaillon, 1905: 21, fig.; Aldrich, 1905: 201 (cat.); Kertész, 1908: 224 (cat.); Stone, 1930 (larva); Kröber, 1934: 306 (cat.; *Tabanus (Tabanus)*); Williston, 1901: 259; Stone, 1938: 87, fig. 35; Jannbeck & Wall, 1959 (larva); Teskey, 1969: 64, figs. 48, 114 (larva, pupa); Mignot & Anderson, 1970: 92 (larval habitat); Fairchild, 1971: 89 (cat.); Moucha, 1976: 90 (cat.); Fairchild & Burger, 1994: 131 (cat.).
- aurantium** Philip, 1957: 12, fig. 3. Type-locality: Jamaica, St. Thomas, Corn Puss Gap. Distr. - Jamaica. HT ♀ [AMNH]. Refs. – Fairchild, 1971: 89 (cat.); Moucha, 1976: 91 (cat.); Arnaud, 1985: 102; Fairchild & Burger, 1994: 131 (cat.).
- aurora** Macquart, 1838a: 142 (1838: 138). Type-locality: “Brazil”. Distr. - Brazil. ST ♀ [MNHN]. Refs. – Walker, 1854: 214; Hunter, 1901: 139; Kertész, 1908: 226 (cat.); Kröber, 1934: 306 (cat.; *Tabanus (Tabanus)*); Martins, 1940: 215 (*Tabanus (Tabanus)*); Fairchild, 1967c: 244, fig. 2 Macquart's TP, 1971: 89 (cat.); Moucha, 1976: 92 (cat.); Fairchild,

- 1984: 13; Fairchild & Burger, 1994: 131 (cat.).
- basilaris** Kröber, 1931j: 291. Type-locality: "Brazil". Distr. - Brazil (Minas Gerais, São Paulo). HT ♀ [NMW]. Refs. – Kröber, 1934: 307 (cat.; *Tabanus (Tabanus)*); Fairchild, 1967b: 372 (Kröber's TP), 1971: 89 (cat.); Moucha, 1976: 93 (cat.); Fairchild, 1984: 13, fig. 13, map 7; Fairchild & Burger, 1994: 131 (cat.).
- bifloccus** Hine, 1925: 25. Type-locality: "Cuba". Distr. - Cuba. HT ♀ [MCZ]. Refs. - Kröber, 1929c: 133, fig. 13 (*Tabanus (Lophotabanus)*), 1934: 295 (cat.; *Tabanus (Lophotabanus)*); Bequaert, 1940a: 309, figs. 8A-D; Fairchild, 1971: 89 (cat.); Cruz & Garcia Ávila, 1974: 61-64, figs.; Moucha, 1976: 94 (cat.); Fairchild & Burger, 1994: 131 (cat.).
- rufiventris* Macquart, 1838a: 145 (1838:141) (preocc. Fabricius, 1805). Type-locality: "Cuba". HT ♀ [MNHNP]. Refs. – Walker, 1848: 180, 1854: 189; Bigot, 1856: 334; Kertész, 1908: 242 (cat.; as syn. of *filiolus* Williston, 1901); Fairchild, 1956: 27; Bequaert, 1940: 361.
- bifloccus* Valdés Ragues, 1909: . *Nomen nudum*, in list only. Name copied from label on specimen in the Gundlach collection in Havana, probably from the same sources as Hine's specimens in the Museum of Comparative Zoology (MCZ).
- bifloccus* Szilády, 1926a: 25, pl. 4, fig. 18 [as new species]. Type-locality: Cuba, Guana Hacabibes Peninsula, near Carabela Grande. HT ♂ [DEIE].
- gundlachi* Cruz & Garcia Ávila, 1974: 90 (invalid name for *bifloccus* Valdés Ragues, 1909).
- bigoti** Bellardi, 1859: 58 (*nom. nov.* for *apicalis* Macquart, 1847). Type-locality: "Mexico". Distr. - Mexico to Colombia and Venezuela. Refs – Osten Sacken, 1886: 48; Hunter, 1901: 138 (cat.); Aldrich, 1905: 201 (cat.); Kertész, 1908: 228 (cat.); Hine, 1925: 29; Kröber, 1934: 270 (cat.; *Chelommia*); Fairchild, 1943a: 442, figs. 4, 4a, 4b, 5, 5a, 5b; Pechuman, 1944: 55 (*Chelommia*); Fairchild, 1961d: 33 (check list, Costa Rica), 1964b: 180 (*Tabanus Chelotabanus*), 1971: 89 (cat.); Hogue & Fairchild, 1974: 23 (check list, Costa Rica); Moucha, 1976: 94 (cat.); Fairchild, 1986: 110; Fairchild & Burger, 1994: 132 (cat.); Papavero & Ibáñez Bernal, 2001: 103 (hist. Mexican dipterol.).
- apicalis* Macquart, 1847: 36 (1847: 20) (preocc. Wiedemann, 1828). Type-locality: "Mexico". NT ♀ [BMNH]. Refs. – Walker, 1854: 188; Fairchild, 1956: 11 (syn.), 1964b: 181; Papavero & Ibáñez Bernal, 2001: 85 (hist. Mexican dipterol.).
- brevihamus* Enderlein, 1925a: 390 (*Ommallia*). Type-locality: Colombia, Cordillera (tierra caliente). HT ♀ [MNHUB]. Refs. – Kröber, 1931g: 293, fig. 8 (*Ommallia*), 1934: 269 (cat.; *Alliomma*); Bequaert & Renjifo-Salcedo, 1946: 73 (*Alliomma*); Fairchild, 1966c: 11, fig. 15 (*Ommalia*; Enderlein's type).
- appretiatus* Kröber, 1934: 306 (cat.; *Tabanus (Tabanus)*, *nom. nov.* for *apicalis* Macquart, 1847). Type-locality: "Mexico" Ref. – Fairchild, 1961d: 31 (check list, Costa Rica).
- bimini** Philip, 1957: 1, fig. 1. Type-locality: Bahamas, South Bimini Island. Distr. – Bahamas (South Bimini Island). HT ♀, 37 ♂, 9 ♀ PT [AMNH], 3 ♀ PT [FSCA]. Refs. - Fairchild, 1971: 89 (cat.); Moucha, 1976: 94 (cat.); Arnaud, 1985: 107; Fairchild & Burger, 1994: 132 (cat.).
- boharti** Philip, 1950: 115, fig. 1B. Type-locality: U. S. A., Arizona, White House Canyon (= Madera Canyon), Sta. Rita Mts. Distr. - U. S. A. (Arizona), Mexico (Sonora). HT ♀ [CAS]. Refs. - Burger, 1975: 19; Moucha, 1976: 95 (cat.); Burger, 1977: 219, figs. 22, 46 (immature stages); Fairchild & Burger, 1994: 132 (cat.).
- boliviensis** (Kröber), 1930a: 250 (*Stypommia*). Type-locality: Bolivia, Yungas de Coroico. Distr. – Peru, Bolivia, Paraguay. HT ♀ [DFS]. Refs. - Kröber, 1934: 274 (cat.); Fairchild, 1967b: 358, fig. 23 (*Stypommisa*; Kröber's TP), 1971: 81 (cat.; *Stypommisa*); Moucha, 1976: 231 (cat.; *Stypommisa*); Fairchild & Burger, 1994: 132 (cat.).
- rubricauda* Philip, 1958b: 74 (*Tabanus (Macrocormus)*). Type-locality: Peru, Huánuco, Hacienda Êxito, 1150 m. HT ♀ [CAS]. Refs. - Fairchild, 1971: 101 (cat.); Arnaud, 1985: 151.
- brochei** Cruz & Garcia Ávila, 1974: 66. Type-locality: Cuba, Matanzas, Valle de Yumuri, Cuabal de Galindo. Distr. - Cuba. HT ♂ [IZACC]. Ref. - Fairchild & Burger, 1994: 132 (cat.).
- burgeri** (Philip), 1978b: 120, fig. 6 (*Hybomitra*). Type-locality: Mexico, Chihuahua, Sierra Madre, 38 km north of Creel. Distr. - Mexico (Chihuahua, Durango). HT ♀ [CAS]. Refs. - Arnaud, 1985: 109; Burger, Bermúdez & Bermúdez, 1987: 90; Fairchild & Burger, 1994: 132 (cat.).
- caenosus** Burger, 1974a: 3, figs. 2, 3. Type-locality: U. S. A., Arizona, Cochise Co., Southwest Research Station, Chiricahua Mts. Distr. - U. S. A. (s. e. Arizona, New Mexico), Mexico (Sonora, Chihuahua). HT ♀ [USNM], 23 ♀, 28 ♀ PT [UNHD], 1 ♀, 1 ♂ PT [FSCA]. Refs. - Burger, 1977: 221, figs. 23, 47 (immature stages); Fairchild & Burger, 1994: 132 (cat.).
- callosus** Macquart, 1848: 171 (1848: 11). Type-locality: Brazil, Amazonas, rio Negro. Distr. - Colombia (Vaupés, Amazonas), Peru (Madre de Dios, Putumayo), Guyana, Brazil (Rondônia, Amazonas, Roraima, Pará, Amapá, ?Bahia); HT ♀ [BMNH]. Refs. – Walker, 1854: 200; Hunter, 1901: 140 (cat.); Brèthes, 1907: 284 (cat.); Kertész, 1908: 232 (cat.); Brèthes, 1921: 61; Kröber, 1933a: 342 (*Tabanus (Neotabanus)*), 1934: 292 (cat.; *Tabanus (Neotabanus)*); Fairchild, 1942c: 162, pl. 1, fig. 4 (*Tabanus (Neotabanus)*), 1956: 12; Barretto, 1957: 86 (*Taeniotabanus*); Philip, 1960a: 82; Fairchild, 1966c: 444, 1971: 103 (cat.; as syn. of *trivittatus* Fabricius, 1805), 1976: 246, fig. 4; Moucha, 1976: 97, 148 (cat.; as syn. of *trivittatus* Fabricius, 1805); Rafael, Gorayeb, Rosa & Henriques, 1991: 361; Fairchild & Burger, 1994: 132 (cat.); Henriques & Rafael, 1999: 215.

- campechianus** Townsend, 1897b: 197. Type-locality: Mexico, Campeche, between Campeche and Esperanza. Distr. - Mexico (Campeche, Quintana Roo), Belize. HT ♀ [BMNH]. Refs. – Aldrich, 1905: 202 (cat.); Kertész, 1908: 232 (cat.); Bequaert, 1931: 544; Kröber, 1934: 307 (cat.; *Tabanus (Tabanus)*); Fairchild, 1956: 12, 1971: 89 (cat.); Moucha, 1976: 97 (cat.); Fairchild, 1978: 136, fig. 5; Fairchild & Burger, 1994: 133 (cat.).
- campestris** Brèthes, 1910: 477 (*nom. nov.* for *rubescens* Bigot, 1892). Type-locality: “Uruguay”. Distr. - Uruguay; Argentina. Refs. – Brèthes, 1921: 48; Kröber, 1933a: 364 (*Tabanus (Neotabanus)*), 1934: 292 (cat.; *Tabanus (Neotabanus)*); Fairchild, 1971: 89 (cat.); Moucha, 1976: 97 (cat.); Coscarón, 1979a: 266, figs. 5D-L; Fairchild, 1983: 17, pl. IV, fig. 52, pl. VI, fig. 20; Fairchild & Burger, 1994: 133 (cat.).
- rubescens* Bigot, 1892a: 663 (*Atylotus*; preocc. Macquart, 1838). Type-locality: “Uruguay”. ST ♀ [BMNH]. Ref. – Fairchild, 1956: 26.
- casteetus** Fairchild, 1984: 14, fig. 24, map 8 (*nom. nov.* for *testaceus* Macquart, 1838). Type-locality: French Guiana, Cayenne. Distr. – Venezuela, French Guiana, Ecuador, Brazil (Amazonas). Refs. - Surcouf & González-Rincones, 1912: 71, fig. 41; Fairchild, 1956: 30; Fairchild & Burger, 1994: 133 (cat.).
- testaceus* Macquart, 1838a: 137 (1838: 133) (preocc. Forskål, 1775). Type-locality: French Guiana, Cayenne. HT ♀ [MNHNP]. Refs. – Walker, 1848: 149, 1854: 214; Hunter, 1901: 144 (cat.); Kertész, 1908: 286 (cat.); Kröber, 1934: 304 (cat.; *Tabanus (Macrocornus)*); Fairchild, 1956: 30 (syn.), 1967c: 251 (Macquart’s HT), 1971: 109 (cat.).
- cazieri** Philip, 1954d: 6, fig. 2. Type-locality: Mexico, Chihuahua, Cañon Prieto, near Primavera, 6500-6800 ft. Distr. - Mexico (Chihuahua, Coahuila, Durango). HT ♀ [AMNH], 1 ♀ PT [FSCA]. Refs. - Moucha, 1968: 4; Fairchild, 1971: 89 (cat.); Moucha, 1976: 97 (cat.); Arnaud, 1985: 111; Fairchild & Burger, 1994: 133 (cat.).
- chalcotrix** Fairchild, 1961b: 285, fig. 2. Type-locality: Brazil, Minas Gerais, Benjamin Constant. Distr. - Brazil (Minas Gerais, Rio de Janeiro). HT ♀ [IOC]. Refs. - Fairchild, 1971: 90 (cat.); Moucha, 1976: 97 (cat.); Fairchild & Burger, 1994: 133 (cat.).
- badius* Lutz, 1909b: 29 (preocc. Summers, 1912); Lutz, 1911b: 35, and Lutz & Neiva, 1914: 74, *nomen nudum*.
- charrua** Coscarón, 1979a: 261, figs. 3A-F. Type-locality: Argentina, Entre Ríos, Salto Grande. Distr. - Argentina (Entre Ríos, La Rioja), Bolivia. HT ♀ [FCNMLP], 1 ♀ PT [FSCA]. Ref. - Fairchild & Burger, 1994: 133 (cat.).
- cicur** Fairchild, 1942c: 160 (*Tabanus (Neotabanus)*). Type-locality: Colombia, Meta, Restrepo. Distr. – Colombia, Ecuador, Guyana, Bolivia, Brazil (Pará). HT ♀ [MCZ], 1 ♀ PT [FSCA]. Refs. - Bequaert & Renjifo-Salcedo, 1946: 79 (*Tabanus (Neotabanus)*); Barretto, 1957: 87 (*Taeniotabanus*); Fairchild, 1971: 92 (cat.; as syn. of *dorsiger* Wiedemann, 1821); Moucha, 1976: 98, 104 (cat.; as syn. of *dorsiger* Wiedemann, 1821); Fairchild, 1983: 17, pl. III, figs. 28-29, pl. VI, fig. 11; Fairchild & Burger, 1994: 133 (cat.).
- claripennis** (Bigot), 1892a: 675 (*Atylotus*). Type-locality: “Australia” (in error). Distr. - West Indies, Costa Rica to Paraguay, Brazil (Rio Grande do Sul), Argentina (Buenos Aires, Entre Ríos, Santiago del Estero, Córdoba, Santa Fé, Río Negro, Tucumán, San Luis Corrientes, Misiones) and Chile (Chacabuco, Talagante, Santiago, San Antonio, Cordillera, Cachapoal, Concepción, Malleco). HT ♀ [BMNH]. Refs. - Bequaert, 1940b: 361, fig. 32; Fairchild, 1956: 13; Barretto, 1957: 87 (*Taeniotabanus*); Philip, 1957: 9 (*tabanus (Taeniotabans)*); Fairchild & Aitken, 1960: 6; Philip, 1960a: 91 (*Tabanus (Taeniotabanus)*); Coscarón, 1967b: 124; Coscarón & Philip, 1967b: 254; Coscarón, 1968b: 42, figs. 12-19 (♀), 20-24 (♂); Coscarón & Led, 1968b: 13, figs. 1-7 (immature stages); Philip, 1969a: 129; Hack, 1970: 274, tables 4, 9-10, graph 4 (period of activity); Fairchild, 1971: 90 (cat.); Moucha, 1976: 99 (cat.); Coscarón, 1979a: 274, figs. 7A-B; Wilkerson, 1979: 367; Fairchild, 1980a: 186; Coscarón & González, 1991: 132, figs. 96-98; Rafael, Gorayeb, Rosa & Henriques, 1991: 361; Fairchild & Burger, 1994: 133 (cat.); Henriques & Rafael, 1999: 216; Krolow, Krüger & Ribeiro, 2007: 254 (list).
- filiolus* Williston of Johnson, 1919: 428 (Mexico, Jamaica), misident.
- ameghinoi* Brèthes, 1910: 478. Type-locality: Argentina, Buenos Aires. HT ♂ [MACN]. Refs. – Brèthes, 1921: 56; Coscarón & Philip, 1967b: 254 (syn.).
- hookeri* Knab, 1915: 48. Type-locality: Puerto Rico, Mayaguez. HT ♀ [USNM]. Ref. - Kröber, 1934: 309 (cat.; *Tabanus (Tabanus)*); Bequaert, 1940a: 361, figs. 32A-F (*Tabanus (Stenotabanus)*); Fairchild, 1942c: 164 (*Tabanus (Neotabanus)*); Stone, 1944: 136 (*Tabanus (Neotabanus)*); Bequaert & Renjifo-Salcedo, 1946: 74 (*Tabanus (Neotabanus)*).
- ovalipalpus* Enderlein, 1925a: 357 (*Hybostraba*). Type-locality: “Paraguay”. HT ♂ [MNHUB]. Refs. - Kröber, 1931c: 73, fig. 4 (*Tabanus (Hybostraba)*), 1934: 297 (cat.; *Tabanus (Hybostraba)*); Fairchild, 1966c: 7 (*Hybostraba*; Enderlein’s type).
- pygmaeus* Enderlein, 1925a: 375 (*Archiplatius*; preocc. Williston, 1887). Type-locality: Argentina, Mendoza. HT ♀ [MNHUB]. Ref. - Coscarón & Philip, 1967b: 254 (syn.).
- flavifrons* Szilády, 1926a: 22, pl. 4, fig. 12. Type-locality: Cuba, Hoyo Colorado. HT ♀, 2 PT [DEIE]. Ref. - Kröber, 1934: 308 (cat.; *Tabanus (Tabanus)*).
- frontosus* Kröber, 1931b: 279 (*Tabanus (Agelanius)*). Type-locality: Uruguay, Montevideo. HT ♀ [MLUH]. Ref. - Kröber, 1934: 300 (cat.; *Tabanus (Agelanius)*). Kröber, 1934: 300 (cat.; *Tabanus (Agelanius)*); Coscarón &

- Philip, 1967b: 254 (syn.).
?venezuelensis Kröber, 1931b: 303 (*Tabanus (Tabanus)*). Type-locality: "Venezuela". HT ♀ ? destroyed [ISTH]. Refs. - Kröber, 1934: 315 (cat.; *Tabanus (Tabanus)*); Pechuman, 1942: 58 (*Tabanus (Tabanus)*).
- pulchella* Kröber, 1931c: 73, fig. 5 (*Tabanus (Hybostraba)*); preocc. Loew, 1858). Type-locality: Argentina, Corrientes. HT ♂ [DFS]. Ref. - Fairchild, 1967b: 362 (Kröber's TP).
- pulcher* Kröber, 1934: 297 (cat.; *Tabanus (Hybostraba)*, *nom. nov.* for *pulchella* Kröber, 1931). Type-locality: Argentina, Corrientes. Ref. - Fairchild, 1967b: 362.
- pusio* Kröber, 1934: 301 (cat.; *Tabanus (Agelanius)*, *nom. nov.* for *pygmaeus* Enderlein, 1925). Type-locality: Argentina, Mendoza.
- clenchi** Bequaert, 1940a: 314, figs. 11A-D. Type-locality: Dominican Republic, Barahona. Distr. - Dominican Republic, Haiti. HT ♀ [MCZ]. Refs. - Fairchild, 1971: 90 (cat.); Moucha, 1976: 99 (cat.); Fairchild, 1980a: 183; Fairchild & Burger, 1994: 134 (cat.).
- colimaensis** Kröber, 1931b: 295 (*Tabanus (Tabanus)*). Type-locality: Mexico, Colima, Volcán Colima. Distr. - Mexico (Colima, Morelos). HT ♀ [ZSBS]. Refs. - Kröber, 1934: 308 (cat.; *Tabanus (Tabanus)*); Fairchild, 1967b: 372, fig. 28 (Kröber's TP); Moucha, 1968: 4 (Kröber's TP); Fairchild, 1971: 90 (cat.) and again in p. 92 (cat.; as syn. of *dorsifer* Walker, 1860), Fairchild & Burger, 1994: 134 (cat.).
colimanensis Moucha, 1976: 100 (cat.), error.
- colombensis** Macquart, 1846: 165 (1846: 37), pl. 4, fig. 2. Type-locality: "Colombia". Distr. - U. S. A. (s. Texas) to Trinidad, Venezuela, e. Ecuador, Brazil (Amazonas). HT ♀ [BMNH]. Refs. - Walker, 1854: 203; Hunter, 1901: 140 (cat.); Kertész, 1908: 235 (cat.); Bequaert & Renjifo-Salcedo, 1946: 79 (*Tabanus (Neotabanus)*); Fairchild, 1956: 13; Fairchild & Aitken, 1960: 7; Fairchild, 1971: 90 (cat.); Hogue & Fairchild, 1974: 24 (check list, Costa Rica); Moucha, 1976: 100 (cat.); Fairchild, 1983: 19, pl. II, figs. 13-14, pl. V, fig. 6, pl. VI, figs. 14-15, 1986: 110; Fairchild & Burger, 1994: 134 (cat.).
- truquii* Bellardi, 1859: 64, pl. 2, fig. 6. Type-locality: "Mexico". ST ♂ [IEAUT]. Refs. - Aldrich, 1905: 208 (cat.); Kertész, 1908: 289 (cat.); Fairchild, 1971: 103 (cat.); Hogue & Fairchild, 1974: 26 (check list, Costa Rica); Moucha, 1976: 148 (cat.); Papavero & Ibáñez Bernal, 2001: 104 (hist. Mexican dipterol.).
- fur* Williston, 1901: 261 (preocc. Williston, 1887). Type-locality: Mexico, Misantla. HT ♀ [BMNH]. Refs. - Aldrich, 1905: 203 (cat.); Kertész, 1908: 244 (cat.); Fairchild, 1956: 17 (syn.); Papavero & Ibáñez Bernal, 2003: 171 (hist. Mexican dipterol.).
- amplifrons* Kröber, 1933a: 354 (*Tabanus (Neotabanus)*). Type-locality: Venezuela, Maracay. HT ♀ [ZSBS]. Refs. - Refs. - Kröber, 1934: 291 (cat.; *Tabanus (Neotabanus)*); Fairchild, 1942b: 178, pl. 2, fig. 17 (*Tabanus (Neotabanus)*); Pechuman, 1942: 56 (*Tabanus (Neotabanus)*); Stone, 1944: 136 (*Tabanus (Neotabanus)*); Bequaert & Renjifo-Salcedo, 1946: 79 (*Tabanus (Neotabanus)*); Fairchild, 1967b: 364 (Kröber's TP).
- trilineatus* Latreille of Bequaert, 1940b: 450, 452, misident.
- commixtus** Walker, 1860: 273. Type-locality: "Mexico". Distr. - s. Mexico to Venezuela, Hispaniola, Trinidad, Martinique. Holotype ♀ [BMNH]. Refs. - Osten Sacken, 1886: 56; Kertész, 1908: 255 (cat.; as syn. of *lineola* Fabricius, 1794); Kröber, 1934: 293 (cat.; *Tabanus (Neotabanus)*, as syn. of *lineola* Fabricius, 1794); Fairchild, 1956: 13; Fairchild & Aitken, 1960: 7; Coscarón, 1967b: 125 (Argentina, ?misident.); Fairchild, 1971: 103 (cat.; as syn. of *truquii* Bellardi, 1859); Moucha, 1976: 100, 148 (cat.; as syn. of *truquii* Bellardi, 1859); Wilkerson, 1979: 369; Fairchild, 1980a: 187, 1983: 19, pl. IV, figs. 47-48; pl. V, fig. 9, pl. VI, fig. 28, 1986: 111; Fairchild & Burger, 1994: 134 (cat.); Papavero & Ibáñez Bernal, 2001: 95 (hist. Mexican dipterol.).
- compactus* Walker of Aldrich, 1905: 204, misident. Refs. - Kröber, 1934: 293 (cat.; *Tabanus (Neotabanus)*, as syn. of *lineola* Fabricius, 1794); Fairchild, 1971: 103 (cat.; as syn. of *truquii* Bellardi, 1859); Moucha, 1976: 100, 148 (cat.; as syn. of *truquii* Bellardi, 1859).
- maya* Bequaert, 1931: 546, figs. 1f, 2. Type-locality: Mexico, Yucatán, Chichén Itzá. HT ♀ [MCZ], 1 ♀ PT [FSCA]. Refs. - Kröber, 1934: 310 (cat.; *Tabanus (Tabanus)*); Fairchild, 1942c: 176, pl. 2, fig. 19 (*Tabanus (Neotabanus)*), 1971: 103 (cat.; as syn. of *truquii* Bellardi, 1859); Moucha, 1976: 122, 148 (cat.; as syn. of *truquii* Bellardi, 1859).
- truquii* Bellardi of Fairchild, 1971: 103 (cat.), misident.
- comosus** Stone, 1944: 134. Type-locality: Venezuela, Amazonas, San Fernando de Atabapo. Distr. - Venezuela, Guyana. HT ♀ [USNM]. Refs. - Barretto, 1957: 88; Fairchild, 1971: 91 (cat.); Moucha, 1976: 100 (cat.); Fairchild, 1984: 14, fig. 19, map 8; Fairchild & Burger, 1994: 134 (cat.).
- corone** Osten Sacken, 1886: 51. Type-locality: Guatemala, Vera Paz, Panima. Distr. - Guatemala. HT ♀ [BMNH]. Refs. - Aldrich, 1905: 202; Kertész, 1908: 237 (cat.); Kröber, 1934: 308 (cat.; *Tabanus (Tabanus)*); Fairchild, 1956: 14, 1971: 91 (cat.); Moucha, 1976: 101 (cat.); Fairchild & Burger, 1994: 134 (cat.).
- corpulentus** Brèthes, 1910: 480. Type-locality: Argentina, Misiones. Distr. - Brazil (Mato Grosso, São Paulo, Paraná), Paraguay, Argentina. HT ♀ [MACN]. Refs. - Brèthes, 1921: 67; Kröber, 1934: 308 (cat.; *Tabanus (Tabanus)*); Coscarón, 1967b: 125; Fairchild, 1971: 91 (cat.); Moucha, 1976: 101 (cat.); Coscarón, 1979a: 262, figs. 3G-K;

- Fairchild, 1984: 15, fig. 26, map 2; Fairchild & Burger, 1994: 134 (cat.); Turcatel, Carvalho & Rafael, 2007: 277 (cat.).
neoinnotescens Kröber, 1931j: 299 (as *neo-innotescens*). Type-locality: “Brazil”. HT ♀ [ZSBS]. Refs. - Kröber, 1934: 312 (cat.; *Tabanus (Tabanus)*, as *neo-innotescens*); Fairchild, 1967b: 373 (Kröber’s TP); Moucha, 1968: 4 (Kröber’s TP); Contreras-Lichtenberg, 2002: 198 (specimens from Brazil, Mato Grosso, in NMW, collected by J. Natterer; cf. Papavero, 1971a: 83).
- crassicornis** Wiedemann, 1821: 71. Type-locality: “?America”. Distr. - Colombia, Venezuela, Surinam, French Guiana, Brazil (Acre, Rondônia, Amazonas, Roraima, Pará, Amapá, Mato Grosso). HT ♀ [ZMKU]. Refs. - Wiedemann, 1828: 130; Macquart, 1834: 197; Walker, 1854: 181; Kertész, 1908: 237 (cat.); Philip, 1960a: 97 (*Chelommia*); Fairchild, 1967a: 96 (Wiedemann’s type), 1971: 98 (cat.; as syn. of *pellucidus* Fabricius, 1805); Moucha, 1976: 101 (cat.; as syn. of *pellucidus* Fabricius, 1805); Fairchild, 1984: 15, figs. 7-8, map 11; Rafael, Gorayeb, Rosa & Henriques, 1991: 361; Fairchild & Burger, 1994: 135 (cat.); Henriques & Rafael, 1999: 216.
- craverii** Bellardi, 1859: 60. Type-locality: “Mexico”. Distr. - Mexico. LT ♀ [IEAUT]. Refs. - Osten Sacken, 1878: 62, 229 (?*Atylotus*); Aldrich, 1905: 202; Kertész, 1908: 237 (cat.); Kröber, 1934: 308 (cat.; *Tabanus (Tabanus)*); Philip, 1954c: 11 (Bellardi’s TP); Fairchild, 1971: 87 (cat.; *Atylotus*); Moucha, 1976: 166 (cat.; *Atylotus*); Burger, Bermúdez & Bermúdez, 1987: 92; Fairchild & Burger, 1994: 135 (cat.); Papavero & Ibáñez Bernal, 2001: 104 (hist. Mexican dipterol.).
- curtus** Hine, 1920a: 190. Type-locality: Venezuela, Pedernales. Distr. - Venezuela, Guyana, Surinam, Brazil (Distrito Federal, São Paulo), Bolívia, Argentina. HT ♀ [ANSP]. Refs. - Kröber, 1934: 292 (cat.; *Tabanus (Neotabanus)*); Fairchild, 1942c: 158, pl. I, fig. 11 (*Tabanus (Neotabanus)*); Pechuman, 1942: 56; Barretto, 1957: 87 (*Taeniotabanus*); Fairchild, 1971: 91 (cat.); Moucha, 1976: 102 (cat.); Fairchild, 1983: 19, pl. III, fig. 27; Fairchild & Burger, 1994: 135 (cat.).
longipilosus Kröber, 1933a: 351 (*Tabanus (Neotabanus)*; as *dorsiger* var.). Type-locality: “Brazil”. HT ♀ [NMW]. Refs. - Kröber, 1934: 293 (cat.; *Tabanus (Neotabanus)*, as *dorsiger* var.); Fairchild, 1942c: 161 (*Tabanus (Neotabanus)*; as *dorsiger* var.), 1967b: 365 (Kröber’s TP).
- cyclopus** Philip, 1961a: 114, fig. 3 (*Tabanus (Lophotabanus)*). Type-locality: Ecuador, Guayas, 20 mi. west of Guayaquil, 100 m. Distr. - Ecuador. HT ♀ [CAS]. Refs. - Fairchild, 1971: 91 (cat.); Moucha, 1976: 102 (cat.); Arnaud, 1985: 114; Fairchild & Burger, 1994: 135 (cat.).
- darlingtoni** Bequaert, 1940a: 302, figs. 5A-D. Type-locality: Dominican Republic, Constanza, Valle Nuevo. Distr. - Dominican Republic. HT ♀ [MCZ]. Refs. - Fairchild, 1971: 91 (cat.); Moucha, 1976: 102 (cat.); Fairchild, 1980a: 184; Fairchild & Burger, 1994: 135 (cat.).
- defilippii** Bellardi, 1859: 57. Type-locality: “Mexico”. Distr. - Mexico to Panama. ST ♀ [IEAUT]. Refs. - Aldrich, 1905: 202 (cat.); Kertész, 1908: 238 (cat.; as *de-filippii*); Hine, 1925: 23; Kröber, 1929c: 126, fig. 8 (*Tabanus (Lophotabanus)*), 1934: 295 (cat.; *Tabanus (Lophotabanus)*); Fairchild, 1942b: 10, figs. 2, 2a, 2b (*Tabanus (Bellardoa)*); as *de-filippii*, 1961d: 32 (check list, Costa Rica), 1971: 91 (cat.), 1986: 112; Hogue & Fairchild, 1974: 24 (check list, Costa Rica); Moucha, 1976: 102 (cat.); Fairchild & Burger, 1994: 135 (cat.); Papavero & Ibáñez Bernal, 2001: 103 (hist. Mexican dipterol.).
clarensis Hine, 1925: 22. Type-locality: Honduras, Colón, río Claura. HT ♀ [MZUM]. Refs. - Kröber, 1929c: 126, 1934: 295 (cat.; *Tabanus (Lophotabanus)*).
- discifer** Walker, 1850a: 35, pl. 2, fig. 2. Type-locality: Brazil, Pará [i. e., Belém]. Distr. - Venezuela, Surinam, Trinidad, Brazil (Pará, Amazonas), Ecuador, Peru (Loreto), Bolivia. HT ♀ [BMNH]. Refs. - Kertész, 1908: 238 (cat.); Kröber, 1931f: 53, figs. 3, 4, 1934: 270 (cat.; *Chelommia*); Pechuman, 1944: 55 (*Chelommia*); Fairchild, 1956: 14; Fairchild & Aitken, 1960: 7; Fairchild, 1971: 91 (cat.); Moucha, 1976: 103 (cat.); Fairchild, 1984: 16, fig., 3, map 9; Fairchild & León, 1986: 118 (*Tabanus (Chelommia)*); Fairchild & León, 1986: 116; Fairchild & Burger, 1994: 135 (cat.); Oliveira, Ferreira & Rafael, 2007: 792, 794 (sazonality, diurnal flight activity).
albomaculatus Walker, 1854: 207. Type-locality: “Brazil”. HT ♀ [BMNH]. Refs. - Kertész, 1908: 219 (cat.); Fairchild, 1956: 10 (syn.).
guttiventris Kröber, 1929e: 253, fig. 11 (preocc. Enderlein, 1925). Type-locality: Brazil, Pará, Furo de Breves. HT ♂ [NMW]. Refs. - Kröber, 1930b: 293, fig. 14 (*Tabanus (Phaeotabanus)*), Fairchild, 1967b: 367 (Kröber’s TP).
guttigaster Kröber, 1934: 305 (cat.; *Tabanus (Phaeotabanus)*, *nom. nov.* for *guttiventris* Kröber, 1929). Type-locality: Brazil, Pará, Furo de Breves. Ref. - Fairchild, 1967b: 367.
- discus** Wiedemann, 1828: 123. Type-locality: “Brazil”. Distr. - Trinidad, ?Venezuela, Guyana, Surinam, French Guiana, Ecuador (Napo), Brazil (Acre, Rondônia, Amazonas, Roraima, Pará, Amapá, Mato Grosso). HT ♀ [MNHUB]. Refs. - Walker, 1854: 212; Hunter, 1901: 140 (cat.); Kertész, 1908: 238 (cat.); Kröber, 1932c: 294 (*Chelotabanus*), 1934: 261 (cat.; *Chelotabanus*); Stone, 1944: 135 (*Tabanus (Tabanus)*); Bequaert & Renjifo-Salcedo, 1946: 80 (*Tabanus (Tabanus)*); Barretto, 1957: 85 (*Chelotabanus*); Fairchild, 1966c: 447, 1967a: 96 (Wiedemann’s type), 1971: 91 (cat.); Moucha, 1976: 103 (cat.); Fairchild, 1984: 17, fig. 6, map 12; Rafael, Gorayeb, Rosa & Henriques, 1991: 361; Fairchild & Burger, 1994: 135 (cat.); Henriques & Rafael, 1999: 216; Cárdenas & Vieira, 2005: 155 (Ecuador records); Oliveira, Ferreira & Rafael, 2007: 792, 794 (sazonality, diurnal flight activity).

- infuscatipennis* Surcouf, 1919: 230, *nomen nudum*. Refs. - Bequaert & Renjifo-Salcedo, 1946: 70 (as syn. of *macquarti* Schiner, 1868); Fairchild, 1956: 20, 1967c: 247 (syn.; Surcouf's specimen).
- cervinus* Kröber, 1929e: 254, fig. 13. Type-locality: Brazil, Pará, Santarém (Fazenda Taperinha). HT ♀ [NMW]. Refs. - Kröber, 1934: 307 (cat.; *Tabanus (Tabanus)*); Fairchild, 1967b: 372 (Kröber's TP), 1971: 90 (cat.).
- communis* Kröber, 1930i: 83 (*Tabanus (Lophotabanus)*). Type-locality: Surinam, Paramaribo. HT ♀ [NMW]. Refs. - Kröber, 1934: 295 (cat.; *Tabanus (Lophotabanus)*); Fairchild, 1967b: 362 (Kröber's TP).
- ?*melanocnemis* Barretto, 1957: 83 (*Chelommia*). Type-locality: Brazil, Amazonas, São Gabriel. HT ♀ [MZUSP]. Ref. - Fairchild, 1971: 99 (cat.; as syn. of *pellucidus* Fabricius, 1805).
- dominicanus** Kröber, 1931e: 301. Type-locality: Dominica, Neba (*Tabanus (Tabanus)*). Distr. - Dominica. HT ♀, 4 ♀ PT [BMNH]. Refs. - Kröber, 1934: 308 (cat.; *Tabanus (Tabanus)*); Bequaert, 1940a: 313, figs. 10A-D; Fairchild, 1956: 14, 1971: 91 (cat.); Moucha, 1976: 103 (cat.); Chainey, 1990: 262; Fairchild & Burger, 1994: 136 (cat.).
- dorsifer** Walker, 1860: 273. Type-locality: "Mexico". Distr. - U. S. A. (Arizona to Texas), Mexico (Colima, Morelos, Puebla, D: F.), Honduras. HT ♀ [BMNH]. Refs. - Aldrich, 1905: 202; Kertész, 1908: 238 (cat.); Kröber, 1934: 308 (cat.; *Tabanus (Tabanus)*); Stone, 1938: 56, fig. 16A; Roberts, 1962: 436, figs. 1-3 (larva), 4-6 (pupa); Fairchild, 1971: 91 (cat.); Burger, 1975: 22; Moucha, 1976: 103 (cat.); Burger, 1977: 226, figs. 25, 49 (immature stages); Fairchild & Burger, 1994: 136 (cat.); Papavero & Ibáñez Bernal, 2001: 95 (hist. Mexican dipterol.).
- rubescens* Bellardi, 1862: 15 (preocc. Macquart, 1838). Type-locality: Mexico, Oaxaca. HT ♀ [IEAUT]. Ref. - Kröber, 1934: 314 (cat.; *Tabanus (Tabanus)*).
- sexvittatus* Bigot, 1892a: 682. Type-locality: "Mexico". ST ♀ [BMNH]. Refs. - Kertész, 1908: 278 (cat.); Kröber, 1934: 314 (cat.; *Tabanus (Tabanus)*); Chainey, 1990: 307.
- intensivus* Townsend, 1897a: 93. Type-locality: U. S. A., New Mexico, w. Fork Gila River. ST ♀ [BMNH]. Ref. - Kröber, 1934: 309 (cat.; *Tabanus (Tabanus)*).
- hyalinipennis* Hine, 1904: 244. Type-locality: U. S. A., Arizona, Oak Creek Canyon. ST ♀ [OSU]. Ref. - Hine, 1925: 32.
- monilus* Philip, 1968a: 382, fig. 4. Type-locality: U. S. A., Arizona, Santa Cruz Co., Madera Canyon, 4880 ft. HT ♂ [CAS]. Refs. - Burger, 1973: 1359; Arnaud, 1985: 138.
- dorsifloccus** Szilády, 1926a: 26. Type-locality: Cuba, Oriente, Sierra Maestra. Distr. - Cuba. HT ♀ [DEIE]. Refs. - Bequaert, 1940a 311, figs. 9A-D; Fairchild, 1971: 92 (cat.); Moucha, 1976: 103 (cat.); Fairchild & Burger, 1994: 136 (cat.).
- duckei** Fairchild, 1984: 18, fig. 23, map 6. Type-locality: Venezuela, Amazonas, Mt. Marahuaca, n. slope, Benitez camp. Distr. - e. Colombia, Venezuela. HT ♀, 5 ♀ PT [FSCA]. Ref. - Fairchild & Burger, 1994: 136 (cat.).
- dunni** Fairchild, 1942c: 166, pl. 2, fig. 18 (*Tabanus (Neotabanus)*). Type-locality: Panama, Canal Zone, Miraflores. Distr. - Panama. HT ♀ [MCZ], 1 ♀ PT [FSCA]. Refs. - Fairchild, 1971: 93 (cat.); Moucha, 1976: 104 (cat.); Fairchild, 1983: 21, pl. IV, fig. 46, pl. VI, fig. 23, 1986: 112; Fairchild & Burger, 1994: 136 (cat.).
- eldridgei** Fairchild, 1973: 327, fig. 6. Type-locality: Colombia, Chocó, Curiche river. Distr. - w. coast of South America from n. Colombia to Ecuador. HT ♀, 10 ♀ PT [FSCA], 2 ♀ PT [UNHD]. Refs. - Wilkerson, 1979: 371, fig. 118; Fairchild, 1983: 21, pl. V, fig. 18, pl. VI, fig. 25; Fairchild & Burger, 1994: 136 (cat.).
- enanus** Fairchild, 1942c: 157, pl. I, fig. 8 (*Tabanus (Neotabanus)*). Type-locality: Panama, Prov. Panama, Bejuco. Distr. - Panama (Pacific coast). HT ♀ [MCZ]. Refs. - Fairchild, 1971: 93 (cat.), 1976: 248, fig. 5; Moucha, 1976: 104 (cat.); Fairchild, 1986: 113; Fairchild & Burger, 1994: 136 (cat.).
- erebus** Osten Sacken, 1886: 50. Type-locality: Nicaragua, Chontales; Panama, Volcán Chiriquí. Distr. - Honduras, Nicaragua, Costa Rica, Panama. ST ♀ [BMNH]. Refs. - Aldrich, 1905: 203 (cat.); Kertész, 1908: 240 (cat.); Fairchild, 1943a: 443, figs. L, 1a, 1b, 1956: 15, 1961d: 32 (check list, Costa Rica), 1971: 93 (cat.); Hogue & Fairchild, 1974: 25 (check list, Costa Rica); Moucha, 1976: 105 (cat.); Fairchild, 1986: 113; Fairchild & Burger, 1994: 136 (cat.).
- satanas* Kröber, 1931g: 297, fig. 11 (*Astigmatophthalmus*). Type-locality: Costa Rica, Turrialba. HT ♀ [NMW]. Refs. - Kröber, 1934: 270 (cat.); Fairchild, 1967b: 333 (Kröber's TP).
- erythraeus** (Bigot), 1892a: 661 (*Atylotus*). Type-locality: "Mexico". Distr. - U. S. A. (Arizona), Mexico (Morelos, Nuevo León). HT ♀ [BMNH]. Refs. - Aldrich, 1905: 203 (cat.); Kertész, 1908: 240 (cat.); Kröber, 1934: 308 (cat.; *Tabanus (Tabanus)*); Stone, 1938: 59, fig. 17A; Fairchild, 1971: 93 (cat.); Burger, 1975: 22; Moucha, 1976: 105 (cat.); Fairchild & Burger, 1994: 136 (cat.).
- eurycerus** Philip, 1937: 66. Type-locality: U. S. A., Arizona, Santa Rita Mts. Distr. - U. S. A. (Arizona), Mexico (Durango). HT ♀, PT ♂ [SEMUK], 1 ♀, 1 ♂ PT [CAS]. Refs. - Stone, 1938: 65, fig. 20B; Burger, 1975: 23; Moucha, 1976: 105 (cat.); Arnaud, 1985: 119; Fairchild & Burger, 1994: 136 (cat.).
- femorialis** Kröber, 1931b: 297 (*Tabanus (Tabanus)*). Type-locality: "Guatemala". Distr. - Guatemala. HT ♀ destroyed (Coll. Kröber). Refs. - Kröber, 1934: 308 (cat.; *Tabanus (Tabanus)*); Fairchild, 1971: 93 (cat.); Moucha, 1976: 106 (cat.); Fairchild & Burger, 1994: 137 (cat.).
- flocculus** Bequaert, 1940a: 304, figs. 6A-D. Type-locality: Dominican Republic, Constanza. Distr. - Dominican Republic, Haiti. HT ♀ [MCZ]. Refs. - Fairchild, 1971: 93 (cat.); Moucha, 1976: 108 (cat.); Fairchild, 1980a: 185; Fairchild & Burger, 1994: 137 (cat.).

- fortis** Fairchild, 1961c: 447 (nom. nov. for *robustus* Kröber, 1929). Type-locality: Brazil, Pará, Santarém (Fazenda Taperinha). Distr. - Surinam, Guyana, Peru, Brazil (Amazonas, Pará, Amapá). Refs. - Fairchild, 1967b: 375, 1971: 93 (cat.); Moucha, 1976: 108 (cat.); Fairchild, 1984: 19, fig. 28, map 5; Fairchild & Burger, 1994: 137 (cat.).
- robustus* Kröber, 1929e: 254, fig. 12 (preocc. Taylor, 1919). Type-locality: Brazil, Pará, Santarém (Fazenda Taperinha). HT ♀ [NMW]. Refs. - Kröber, 1934: 313 (cat.; *Tabanus (Tabanus)*); Barretto, 1957: 88; Fairchild, 1967b: 374 (Kröber's TP).
- fumomarginatus** Hine, 1920b: 315. Type-locality: Brazil, Amazonas, Uaupés, rio Caiari. Distr. - Surinam, French Guiana, Peru, Brazil (Amapá, Amazonas). HT ♀ [AMNH]. Refs. - Kröber, 1934: 295 (cat.; *Tabanus (Lophotabanus)*); Fairchild, 1951b: 455, figs. 7, a, 7b (*Tabanus (Lophotabanus)*), 1966c: 444 (*Tabanus (Lophotabanus)*), 1961d: 32 (check list, Costa Rica), 1971: 93 (cat.); Moucha, 1976: 109 (cat.); Fairchild & Burger, 1994: 137 (cat.).
- castaneicorpus* Barretto, 1957: 85. Type-locality: Brazil, Amazonas, Manacapuru. HT ♀ [MZUSP], 3 ♀ PT [BMNH]. Ref. - Chainey, 1990: 254.
- flavicorpus* Philip, 1960a: 94 (*Tabanus (Lophotabanus)*). Type-locality: Peru, río Marañón. HT ♀ [CAS]. Refs. - Moucha, 1976: 107 (cat.); Arnaud, 1985: 120.
- furunculus** Williston, 1901: 260. Type-locality: Mexico, Guerrero, Petetlapa; Jalisco, Santiago Escuintla. Distr. - Mexico (Jalisco to Puebla). LT ♀ [BMNH]. Refs. - Aldrich, 1905: 203 (cat.); Kertész, 1908: 244 (cat.); Kröber, 1934: 308 (cat.; *Tabanus (Tabanus)*); Fairchild, 1956: 17, 1971: 93 (cat.); Moucha, 1976: 109 (cat.); Philip, 1978b: 117; Fairchild & Burger, 1994: 137 (cat.); Papavero & Ibáñez Bernal, 2003: 171 (hist. Mexican dipterol.).
- aztecus* Philip, 1954d: 16, fig. 7. Type-locality: Mexico, Morelos, Progreso. HT ♀ [CAS]. Ref. - Arnaud, 1985: 103.
- fuscofasciatus** Macquart, 1838a: 140 (1838: 136). Type-locality: Brazil, northern São Paulo; and Rio de Janeiro. Distr. - Brazil (Goiás to Rio Grande do Sul), Uruguay, Bolívia, Argentina (Salta, Santa Fe, Formosa, Chaco, Entre Ríos, Misiones), Paraguay. ST ♀ [MNHNP]. Refs. - Walker, 1854: 214; Hunter, 1901: 140; Kertész, 1908: 245 (cat.); Lutz, in Lutz, Araujo & Fonseca Filho, 1918: 167; Kröber, 1934: 308 (cat.; *Tabanus (Tabanus)*); Fairchild, 1956: 17; Coscarón, 1967b: 126; Fairchild, 1971: 93 (cat.); Moucha, 1976: 110 (cat.); Coscarón, 1979a: 258, fig. 2A-R; Fairchild & Burger, 1994: 137 (cat.); Krolow, Krüger & Ribeiro, 2007: 254 (list).
- hilarii* Macquart, 1838b: 185 (1839: 301). Type-locality: Uruguay, from the mouth of río Uruguay to western Rio Grande do Sul ("depuis l'embouchure de l'Uruguay jusqu'aux Missions"). ST ♀ [MNHNP]. Refs. - Walker, 1854: 210; Lynch Arribálzaga, 1882: 134; Hunter, 1901: 141 (cat.); Brèthes, 1907: 285 (cat.); Kertész, 1908: 249 (cat.); Brèthes, 1921: 57; Kröber, 1934: 303 (cat.; *Tabanus (Macrocorpus)*); Fairchild, 1956: 18 (syn.).
- fuscovittatus* Lutz, 1910: 80, *nomen nudum*.
- mordax* Hine, 1920a: 189 (preocc. Austen, 1911). Type-locality: Paraguay, Sapucay. HT ♀ [USNM]. Refs. - Kröber, 1934: 312 (cat.; *Tabanus (Tabanus)*); Philip, 1952: 313 (as syn. of *tacitus* Hine, 1920); Coscarón, 1966: 59, 1967b: 127; Fairchild, 1971: 89 (cat.; as syn. of *antennarum* Kröber, 1936).
- tacitus* Hine, 1920a: 191. Type-locality: Uruguay, Montevideo. HT ♀ [USNM]. Refs. - Kröber, 1934: 314 (cat.; *Tabanus (Tabanus)*).
- antennarum* Kröber, 1936: 222 (*Poeciloderas*). Type-locality: Paraguay, Itapúa, Santísima Trinidad. LT ♀ [DEIE]. Refs. - Fairchild, 1967b: 369 (Kröber's TP), 1971: 89 (cat.); Moucha, 1976: 89 (cat.); Coscarón, 1979a: 258.
- frater* Kröber of Kröber, 1936: 221 (*Poeciloderas*) (from Paraguay, Itapúa, Santísima Trinidad), misident. Ref. - Fairchild, 1967b: 369.
- fuscus** Wiedemann, 1819: 41. Type-locality: "Brazil, Bahia". Distr. - Brazil (Mato Grosso and Bahia to Rio Grande do Sul), Uruguay, Argentina (Misiones). LT ♀ [NMW]. Refs. - Wiedemann, 1828: 121, 556; Walker, 1854: 201; Hunter, 1901: 141 (cat.); Kertész, 1908: 245 (cat.); Kröber, 1932c: 295 (*Chelotabanus*), 1934: 261 (cat.; *Chelotabanus*); Martins, 1940: 174 (*Chelotabanus*); Fairchild, 1967a: 97 (Wiedemann's type), 1971: 93 (cat.); Moucha, 1976: 110 (cat.); Coscarón, 1979a: 263, figs. 3L-O; Fairchild, 1984: 20, figs. 9, 9A, 9B, map 9; Fairchild & Burger, 1994: 137 (cat.); Contreras-Lichtenberg, 2002: 197 (specimen from Brazil, São Paulo, "Ypanema" [now Varnhagen] and Mato Grosso in NMW, collected by J. Natterer; cf. Papavero, 1971a: 81, 82, 83); Krolow, Krüger & Ribeiro, 2007: 254 (list); Turcatel, Carvalho & Rafael, 2007: 277 (cat.).
- piceus* Thunberg, 1827a: 55. Type-locality: "Brazil". HT ♀ [ZMUU]. Refs. - Kertész, 1908: 269 (cat.); Kröber, 1934: 313 (cat.; *Tabanus (Tabanus)*); Barretto, 1957: 85; Philip, 1967a: 1235.
- bicolor* Thunberg, 1827a: 55 (preocc. Wiedemann, 1821). Type-locality: unknown. LT ♀ [ZMUU]. Ref. - Philip, 1967a: 1236.
- impressus* Wiedemann, 1828: 126. Type-locality: Uruguay, Montevideo. HT ♀ [NMW]. Refs. - Walker, 1848: 146, 1854: 205; Lynch Arribálzaga, 1882: 134; Hunter, 1901: 141 (cat.); Brèthes, 1907: 285 (cat.); Kertész, 1908: 250 (cat.); Brèthes, 1921: 61; Kröber, 1932c: 296, 1934: 261 (cat.; *Chelotabanus*); Fairchild, 1967a: 99 (Wiedemann's type); Contreras-Lichtenberg, 2002: 197 (specimens in NMW).
- monochroma* Wiedemann, 1828: 555. Type-locality: Uruguay, Montevideo. LT ♂ [NMW]. Refs. - Walker, 1854: 203; Lynch Arribálzaga, 1882: 135; Hunter, 1901: 142 (cat.); Brèthes, 1907: 285 (cat.); Kertész, 1908: 262 (cat.); Brèthes, 1921: 70; Kröber, 1934: 310 (cat.; *Tabanus (Tabanus)*); Hack & García, 1959: 571; Coscarón, 1967b: 126; Fairchild,

- 1967a: 100 (Wiedemann's type).
- clausus* Macquart, 1847: 33 (1847: 17). Type-locality: "Brazil". ST ♀ [BMNH]. Refs. – Walker, 1854: 200; Hunter, 1901: 140 (cat.); Kertész, 1908: 135 (cat.); Fairchild, 1956: 13 (syn.).
- ferreus* Walker, 1848: 151. Type-locality: "Brazil". HT ♀ [BMNH]. Refs. – Kertész, 1908: 241 (cat.; *Tabanus*); Kröber, 1932c: 299 (*Chelotabanus*), 1934: 261 (cat.; *Chelotabanus*). Ref. – Fairchild, 1956: 16.
- erythraeus* Bigot, 1892a: 687 (preocc. Bigot, 1892: 661). Type-locality: Argentina, La Plata. HT ♀ [BMNH]. Refs. – Brèthes, 1907: 284 (cat.); Kertész, 1908: 240 (cat.); Fairchild, 1956: 15 (syn.).
- gilanus** Townsend, 1897a: 92. Type-locality: U. S. A., New Mexico, West Fork Gila River. Distr. – U. S. A. (Arizona, New Mexico, Colorado), Mexico (Chihuahua). ST ♀ [BMNH]. Refs. – Kröber, 1934: 308 (cat.; *Tabanus (Tabanus)*); Fairchild, 1971: 94 (cat.); Burger, 1975: 24; Moucha, 1976: 111 (cat.); Burger, 1977: 228, figs. 26, 50 (immature stages); Fairchild & Burger, 1994: 138 (cat.).
- glaucomaculis** Philip, 1978b: 109, fig. 2. Type-locality: Mexico, Nuevo León, Monterrey, Chippingue Mesa. Distr. – Mexico (Nuevo León). HT ♀ [CNC]. Refs. – Arnaud, 1985: 124; Fairchild & Burger, 1994: 138 (cat.).
- glauconotatus** Philip, 1954d: 9, fig. 4. Type-locality: Mexico, México, 44 mi. w. of Toluca (route 4, km 109), 8220 ft. Distr. – Mexico. HT ♀ [MCZ], 1 ♀ PT [FSCA]. Refs. – Fairchild, 1971: 94 (cat.); Moucha, 1976: 111 (cat.); Arnaud, 1985: 124; Fairchild & Burger, 1994: 138 (cat.).
- glaucus** Wiedemann, 1819: 42. Type-locality: "Brazil". Distr. – Trinidad, e. Colombia, Venezuela, Peru, e. Bolivia, Brazil (Rondônia, Amazonas, Pará, Mato Grosso, São Paulo). LT ♀ [NMW]. Refs. – Wiedemann, 1821: 69; Kertész, 1908: 234 (cat.; as syn. of *cinerarius* Wiedemann, 1828); Fairchild, 1967a: 97 (Wiedemann's type), 1971: 94 (cat.); Moucha, 1976: 111 (cat.); Fairchild, 1984: 21, fig. 20, map 4; Fairchild & Burger, 1994: 138 (cat.).
- cinerarius* Wiedemann, 1828: 121. Type-locality: "Brazil". LT ♀ [NMW]. Refs. – Walker, 1854: 212; Hunter, 1901: 140 (cat.); Kertész, 1908: 234 (cat.); Lutz, 1928: 62, pl. 9, fig. 9; Kröber, 1931f: 59, fig. 9, 1934: 270 (cat.; *Chelommia*); Pechuman, 1944: 55 (*Chelommia*); Fairchild, 1967a: 96, 98 (Wiedemann's type); Contreras-Lichtenberg, 2002: 197 (specimen from Brazil, São Paulo, "Ypanema" [now Varnhagen] in NMW, collected by J. Natterer; cf. Papavero, 1971a: 81, 82).
- tenens* Walker, 1850b: lxx (preocc. Walker, 1850). Type-locality: Brazil, Pará [i. e., Belém]. HT ♀ [BMNH]. Refs. – Walker, 1854: 213; Fairchild, 1956: 29 (syn.).
- confligens* Walker, 1854: 326 (*nom. nov.* for *tenens* Walker, 1850). Type-locality: Brazil, Pará [i. e., Belém]. Refs. – Kertész, 1908: 236 (cat.); Fairchild, 1956: 13; Fairchild & Aitken, 1960: 7.
- grandis* Kröber, 1931c: 68, fig. 1 (*Tabanus (Straba)*); preocc. Szilády, 1923). Type-locality: Bolivia, Prov. Sara, 600-700 m. HT ♂ [MNHUB]. Refs. – Kröber, 1934: 297 (cat.; *Tabanus (Straba)*); Fairchild, 1967b: 371 (Kröber's TP).
- gracilicornis** Hine, 1925: 26. Type-locality: Cuba, Cienfuegos, Cayamas. Distr. – Cuba, Isla de Pinos. HT ♀, 3 ♀, 2 ♂ PT [OSU]. Refs. – Kröber, 1929c: 127 (*Tabanus (Lophotabanus)*), 1934: 295 (cat.; *Tabanus (Lophotabanus)*); Bequaert, 1940a: 300, figs. 4A-E; Fairchild, 1971: 94 (cat.); Moucha, 1976: 112 (cat.); Fairchild & Burger, 1994: 138 (cat.).
- ssp. **insulicola** Bequaert, 1940a: 301, figs. 4F-H (as *gracilicornis* var. (or subsp.)). Type-locality: West Indies, Cay Sal Bank, Anguilla Cays, Cotton Cay. Distr. – West Indies. HT ♀ [USNM]. Refs. – Fairchild, 1971: 94 (cat.); Moucha, 1976: 112 (cat.); Fairchild & Burger, 1994: 138 (cat.).
- guapiensis** Wilkerson, 1979: 373, figs. 34J-L, 117. Type-locality: Colombia, Cauca, Guapi. Distr. – Colombia (Cauca, Nariño, Valle, Chocó). HT ♀, 9 ♀ PT [FSCA]. Refs. – Fairchild, 1983: 21; Fairchild & Burger, 1994: 138 (cat.).
- guyanensis** Macquart, 1846: 169 (1846: 41), pl. 4, fig. 9. Type-locality: "French Guiana". Distr. – French Guiana, e. Ecuador, e. Peru, Brazil (Amapá), e. Bolivia. LT ♀ [BMNH]. Refs. – Walker, 1854: 211; Kertész, 1908: 248 (cat.); Fairchild, 1956: 18, 1966c: 447, 1970: 847, 1971: 94 (cat.); Moucha, 1976: 112 (cat.); Fairchild, 1984: 23, fig. 18, map 1; Fairchild & Burger, 1994: 138 (cat.).
- flavibarbis* Macquart, 1846: 169 (1846: 41). Type-locality: French Guiana, Cayenne. HT ♀ lost. Refs. – Walker, 1854: 204; Hunter, 1901: 140; Kertész, 1908: 242 (cat.); Kröber, 1929d: 251, fig. 3, 1930i: 81 (*Tabanus (Lophotabanus)*), 1934: 295 (cat.; *Tabanus (Lophotabanus)*); Barretto, 1957: 87 (*Bellardia*).
- rubrinotatus* Bigot, 1892a: 676. Type-locality: unknown. HT ♀ [BMNH]. Refs. – Kertész, 1908: 275 (cat.); Fairchild, 1956: 27 (syn.).
- guyanens* Hunter, 1901: 141, error.
- multimaculatus* Lutz, 1909b: 30, 1911b: 35 (*Tabanus*), *nomen nudum*. Ref. – Fairchild, 1961b: 290.
- guayanensis* Fairchild & León, 1986: 118, error.
- gymnorhynchus** Fairchild, 1980a: 182, fig. 5. Type-locality: Dominican Republic, Prov. Estrelleta, Higuerito-Banico. Distr. – Dominican Republic. HT ♀, 3 ♀ PT [FSCA]. Ref. – Fairchild & Burger, 1994: 139 (cat.).
- haemagogus** Williston, 1901: 261. Type-locality: Mexico, Yucatán, Temax. Distr. – Mexico (Tabasco) to Guatemala. ST ♂ ♀ [BMNH, AMNH]. Refs. – Aldrich, 1905: 204; Kertész, 1908: 248 (cat.); Hine, 1925: 31; Bequaert, 1931: 541; Kröber, 1934: 309 (cat.; *Tabanus (Tabanus)*); Fairchild, 1956: 18, 1971: 94 (cat.); Moucha, 1976: 113 (cat.); Fairchild & Burger, 1994: 139 (cat.); Papavero & Ibáñez Bernal, 2003: 172 (hist. Mexican dipterol.).

- filiolus* Williston, 1901: 258, 261. Type-locality: Mexico, Northern Yucatán. ST ♀ [BMNH]. Refs. – Aldrich, 1905: 203 (cat.); Kertész, 1908: 242 (cat.); Fairchild, 1956: 16 (syn.); Papavero & Ibáñez Bernal, 2003: 172 (hist. Mexican dipterol.).
- haitiensis** Kröber, 1931j: 297. Type-locality: Haiti, Port-au-Prince. Distr. - Haiti. HT ♀ [NMW]. Refs. - Kröber, 1934: 309 (cat.; *Tabanus (Tabanus)*); Bequaert, 1940a: 366 (*Tabanus (Stenotabanus)*); Fairchild, 1967b: 372 (Kröber's TP), 1971: 95 (cat.); Moucha, 1976: 113 (cat.); Fairchild, 1980a: 186; Fairchild & Burger, 1994: 139 (cat.).
- hinellus** Philip, 1960b: 366 (as var. of *lineola* Fabricius, 1794). Type-locality: U. S. A., Louisiana, Cameron. Distr. - U. S. A. (coastal, from Maine to Texas), Mexico, Belize, El Salvador, Cuba. HT ♀ [CAS]. Refs. – Richardson & Wilson, 1968 (daily flight activity of male); Moucha, 1976: 113 (cat.; as syn. of *lineola* Fabricius, 1794); Fairchild, 1983: 23-24, figs. I-20 to 24; V-3, VI-2; Arnaud, 1985: 127; Fairchild & Burger, 1994: 139 (cat.).
- hirtitibia** Walker, 1850a: 33. Type-locality: "Colombia". Distr. – Colombia, Venezuela, Ecuador, Bolivia, Peru. HT ♀ [BMNH]. Refs. – Kertész, 1908: 249 (cat.); Kröber, 1934: 309 (cat.; *Tabanus (Tabanus)*); Bequaert & Renjifo-Salcedo, 1946: 80 (*Tabanus (?Tabanus)*); Fairchild, 1956: 18, 1971: 95 (cat.); Moucha, 1976: 113 (cat.); Wilkerson, 1979: 375; Fairchild & Burger, 1994: 139 (cat.).
- cinnamomeus* Schiner, 1868: 90 (preocc. Doleschall, 1858). Type-locality: "South America" [Venezuela]. LT ♀ [NMW]. Refs. – Hunter, 1901: 140; Kertész, 1908: 234 (cat.); Kröber, 1931f: 59, figs. 8, 9, 1934: 270 (cat.; *Chelommia*); Bequaert & Renjifo-Salcedo, 1946: 68 (*Dichelacera (Psalidia)*); Faichild, 1967c: 245 (syn.; Schiner's LT).
- fibulata* Enderlein, 1922: 345 (*Chelommia*, *nomen nudum*).
- bogotana* Enderlein, 1925a: 349 (*Dasyommia*). Type-locality: Colombia, Bogotá. HT ♀ [MNHUB]. Refs. - Kröber, 1929c: 56, fig. 3, 1934: 275 (cat.; *Dasyommia*); Bequaert & Renjifo-Salcedo, 1946: 71 (*Hybomitra*); Faichild, 1966c: 5 (*Dasyommia*; Enderleinn's type).
- fibulata* Enderlein, 1925a: 382 (*Chelommia*). Type-locality: Colombia, Cartago. LT ♀ [MNHUB]. Ref. – Fairchild, 1966c: 4 (*Chelommia*; Enderlein's type).
- hirtibia* Fairchild & León, 1986: 117 (*Tabanus*, (*Taeniotabanus*), error).
- howdeni** (Philip), 1978b: 121, fig. 7 (*Hybomitra*). Type-locality: Mexico, Durango, 105 km west of El Salto, 2700 m. Distr. - Colombia. HT ♀ [CNC]. Refs. - Arnaud, 1985: 128; Burger, Bermúdez & Bermúdez, 1987: 90; Fairchild & Burger, 1994: 139 (cat.).
- humboldti** Fairchild, 1984: 24, fig. 27. Type-locality: Brazil, Mato Grosso, rio Aripuanã, Humboldt. Distr. - Brazil (Rondônia, Amazonas, Mato Grosso). HT ♀ [MPEG], 7 ♀ PT [FSCA]. Refs. – Fairchild, 1984: 24, fig. 27, map 6; Fairchild & Burger, 1994: 139 (cat.).
- importunus** Wiedemann, 1828: 127. Type-locality: "Brazil". Distr. – Panama, Guyana, Trinidad, Peru, Bolivia, to Brazil (Rio Grande do Sul), Paraguay. LT ♀ [MNHUB]. Refs. – Walker, 1854: 219; Kertész, 1908: 250 (cat.); Kröber, 1934: 309 (cat.; *Tabanus (Tabanus)*); Martins, 1940: 197 (*Tabanus (Lophotabanus)*); Pechuman, 1942: 58 (*Tabanus (Tabanus)*); Fairchild, 1943a: 444, figs. 2, 2a, 2b; Bequaert & Renjifo-Salcedo, 1946: 80 (*Tabanus (Tabanus)*); Barretto, 1957: 88; Fairchild & Aitken, 1960: 7; Fairchild, 1967a: 99 (Wiedemann's type), 1966c: 446; Iide, 1969: 211, figs. 1-52 (*Tabanus (Lophotabanus)*); Fairchild, 1970: 847, 1971: 95 (cat.); Moucha, 1976: 114 (cat.); Wilkerson, 1979: 376; Fairchild, 1984: 25, map 1, 1986: 113; Raymond, 1990: 44 (vector of *Trypanosoma vivax* in French Guiana); Rafael, Gorayeb, Rosa & Henriques, 1991: 362; Fairchild & Burger, 1994: 139 (cat.); Silva, Barros & Herrera, 1995: 315 (transmission of *Trypanosoma evansi* in the Brazilian Pantanal); Henriques & Rafael, 1999: 216.
- monogramma* Wiedemann, 1828: 150. Type-locality: Brazil, Bahia. HT ♀ [MNHUB]. Refs. – Walker, 1848: 167, 1854: 219; Hunter, 1901: 142 (cat.); Kertész, 1908: 262 (cat.); Kröber, 1934: 310 (cat.; *Tabanus (Tabanus)*); Fairchild, 1967a: 100 (Wiedemann's type).
- valterii* Macquart, 1838b: 184 (1839: 300). Type-locality: Brazil, "Capitainerie de Rio Grande. M. Vautier" (error; Vauthier collected only in the states of Rio de Janeiro and Minas Gerais, cf. Papavero, 1971: 144). HT ♀ [MNHNP]. Refs.- Walker, 1854: 198; Hunter, 1901: 144 (cat.); Kertész, 1908: 291 (cat.); Kröber, 1934: 315 (cat.; *Tabanus (Tabanus)*); Fairchild, 1956: 31, 1967c: 252 (syn.; Macquart's HT).
- lividus* Walker, 1848: 162. Type-locality: Brazil, Pará [i. e., Belém]. HT ♀ [BMNH]. Refs. - Kertész, 1908: 256 (cat.); Kröber, 1930i: 84 (*Tabanus (Lophotabanus)*), 1934: 296 (cat.; *Tabanus (Lophotabanus)*); Stone, 1944: 136 (*Tabanus (Tabanus)*); Bequaert & Renjifo-Salcedo, 1946: 79 (*Tabanus (Tabanus)*); Fairchild, 1956: 21 (syn.); Barretto, 1957: 87 (*Bellardia*).
- albidicollis* Macquart, 1850: 336 (1850: 32). Type-locality: "Guyana". ST ♀ [BMNH]. Refs. – Kertész, 1908: 219 (cat.); Fairchild, 1956: 10 (syn.).
- semisordidus* Walker, 1854: 208. Type-locality: Brazil, Pará, Santarém. HT ♀ [BMNH]. Refs. – Kertész, 1908: 278 (cat.); Fairchild, 1956: 28 (syn.).
- albicollis* Hunter, 1901: 139, error.
- indecisus** (Bigot), 1892a: 666 (*Atylotus*). Type-locality: "Amazonia". Distr. - Brazil (Rondônia, Pará). HT ♀ [BMNH]. Refs. – Kertész, 1908: 251 (cat.); Kröber, 1934: 309 (cat.; *Tabanus (Tabanus)*); Fairchild, 1956: 20, 1971: 95 (cat.); Moucha,

- 1976: 115 (cat.); Fairchild, 1984: 25, fig. 21, map 5; Fairchild & Burger, 1994: 140 (cat.).
- simplex* Bigot, 1892a: 667 (*Atylotus*; preocc. Walker, 1850). Type-locality: Brazil, Amazonas. LT ♀ BMNH. Refs. - Kertész, 1908: 279 (cat.); Fairchild, 1956: 29 (syn.); Chainey, 1990: 308.
- isis** Fairchild, 1976: 249, fig. 6. Type-locality: Peru, Madre de Dios, Avispas. Distr. – Peru, Bolivia. HT ♀ [DECU]. Ref. - Fairchild & Burger, 1994: 140 (cat.).
- itaituba** Fairchild, 1984: 26, figs. 25, 25A, map 6. Type-locality: Brazil, Pará, Jacareacanga. Distr. - Brazil (Pará). HT ♀ [MPEG], 4 ♀ PT [FSCA]. Ref. - Fairchild & Burger, 1994: 140 (cat.).
- jilamensis** Hine, 1925: 23. Type-locality: Honduras, Tela, Jilamo Farm. Distr. - Honduras. HT ♀ [MZUM]. Refs. - Kröber, 1929c: 136 (*Tabanus (Lophotabanus)*), 1934: 296 (cat.; *Tabanus (Lophotabanus)*); Philip, 1952: 313 (as syn. of *unipunctatus* Bigot, 1892); Fairchild, 1971: 95 (cat.); Moucha, 1976: 116 (cat.); Fairchild & Burger, 1994: 140 (cat.).
- johannesi** Fairchild, 1942c: 164, pl. I, fig. 6 (*Tabanus (Neotabanus)*). Type-locality: Paraguay, Villarica. Distr. - Brazil (Mato Grosso, São Paulo, Paraná), Paraguay, Argentina (Córdoba, Chaco). HT ♀ [MCZ], 1 ♂ PT [MZUSP], 1 ♀ PT [FSCA]. Refs. - Fairchild & Aitken, 1960: 8; Coscarón, 1966: 59, 1967b: 126; Fairchild, 1971: 95 (cat.); Moucha, 1976: 116 (cat.); Fairchild & Burger, 1994: 140 (cat.); Turcatel, Carvalho & Rafael, 2007: 277 (cat.).
- kwatta** Fairchild, 1983: 22, pl. I, fig. 12. Type-locality: Surinam, Kwatta, weg naar Zee. Distr. – Surinam, Brazil (Pará). HT ♀, 60+ PT [FSCA]. Ref. - Fairchild & Burger, 1994: 140 (cat.).
- lacajaensis** Kröber, 1931b: 303 (*Tabanus (Tabanus)*); as *lacajaënis*. Type-locality: Costa Rica, San José, La Caja Farm. Distr. - Costa Rica, Panama. HT ♀ destroyed [ISTH]. Refs. - Kröber, 1934: 309 (cat.; *Tabanus (Tabanus)*); Fairchild, 1961d: 31 (check list, Costa Rica), 1971: 95 (cat.); Hogue & Fairchild, 1974: 25 (check list, Costa Rica); Fairchild, 1975a: 265 (Kröber's material); Moucha, 1976: 117 (cat.); Fairchild, 1986: 114; Fairchild & Burger, 1994: 140 (cat.).
- umbraticolus* Fairchild, 1943a: 450, figs. 7, 7a, 7b. Type-locality: Panama, Chiriquí, Boquete. HT ♀ [MCZ]. Ref. - Barretto, 1957: 88.
- laticeps** Hine, 1904: 239. Type-locality: U. S. A., “California and Washington”. Distr. - Canada (British Columbia) to U. S. A. (California, coastal), Mexico (Baja California, coastal). ST ♀♂ [OSU]. Refs. - Stone, 1938: 62, fig. 19A; Philip, 1971: 285; Moucha, 1976: 118 (cat.); Fairchild & Burger, 1994: 140 (cat.).
- gilanus*, authors, not Townsend.
- laticornis** Hine, 1904: 239. Type-locality: U. S. A., “Arizona”, and “northern Mexico”. Distr. - U. S. A. (Arizona, New Mexico), n. Mexico. ST ♀♂ [OSU]. Refs. - Stone, 1938: 57, fig. 16B; Fairchild, 1971: 87 (cat.; *Hybomitra*); Burger, 1974d: 438 (*Hybomitra*); Moucha, 1976: 157 (cat.; *Hybomitra*); Burger, 1977: 207, figs. 18 (immature stages), 42 (*Hybomitra*); Burger, Bermúdez & Bermúdez, 1987: 91; Fairchild & Burger, 1994: 140 (cat.).
- lewisi** Philip, 1957: 13, fig. 4. Type-locality: Jamaica, Portland, Corn Puss Gap to Waterfall. Distr.- Jamaica. HT ♀ [AMNH]. Refs. - Fairchild, 1971: 95 (cat.); Moucha, 1976: 119 (cat.); Arnaud, 1985: 133; Fairchild & Burger, 1994: 140 (cat.).
- lineifrons** Lutz, 1912: 7, fig. 6. Type-locality: Brazil, Mato Grosso. Distr.- Brazil (Rondônia, Amazonas, Roraima, Mato Grosso). LT ♀ [IOC]. Refs. - Kröber, 1934: 303 (cat.; *Tabanus (Macrocormus)*); Fairchild, 1961: 231, pl. 2, fig. 4 (Lutz collection, LT selection), 1971: 95 (cat.); Moucha, 1976: 119 (cat.); Rafael, Gorayeb, Rosa & Henriques, 1991: 362; Fairchild & Burger, 1994: 140 (cat.); Henriques & Rafael, 1999: 217.
- lineola** Fabricius, 1794: 369. Type-locality: “North America. Bosc” [cf. Papavero, 1971a:20]. Distr. - Nearctic, Bahama Islands. HT ♀ [ZMKU]. Refs. – Coquebert, 1804: 112, pl. 25, fig. 6; Fabricius, 1805: 102; Wiedemann, 1821: 81, 1828: 170; Macquart, 1838: (1838: 146); Walker, 1848: 182, 1854: 184; Harris, 1862: 602, fig. 262; Osten Sacken, 1876: 448; Wulp, 1881: 158; Lynch Arribálzaga, 1882: 134; Osten Sacken, 1886: 56; Smith, 1890: 328, fig. 7; Hart, 1895: 235, pl. 10, figs. 43-45, pl. 11, fig. 46 (immature stages); Townsend, 1895: 597; Lugger, 1897: 141; Williston, 1901: 260; Hine, 1903: 51, 1904a: 240, 1904b: 58; Aldrich, 1905: 204 (cat.); Kertész, 1908: 255 (cat.); Philip, 1931 (immature stages); Schwardt, 1931: 409 (biol.); Kröber, 1929d: 188, 1933a: 344 (*Tabanus (Neotabanus)*), 1934: 293 (cat.; *Tabanus (Neotabanus)*); Stone, 1938: 122, fig. 57B; Bequaert, 1940a: 357, figs. 31: A-D; Fairchild, 1942c: 167, 172, pl. 2, figs. 28-30 (*Tabanus (Neotabanus)*); Philip, 1957: 7 (*Tabanus (Taeniotabanus)*); Jamnback & Hall, 1959 (immature stages); Fairchild, 1966d: 22 (Fabricius' material); Wilson, 1967: 1102 (biology); Teskey, 1969: 68, figs. 51, 123 (larva, pupa); Fairchild, 1971: 95 (cat.), 1975a: 263 (Kröber's material); Moucha, 1976: 119 (cat.); Fairchild, 1983: 23, pl. II, figs. 15-19, pl. V, figs. 1-2, pl. VI, fig. 1; Magnarelli, 1985: 600 (blood feeding and oviposition in laboratory); Fairchild & León, 1986: 119; Fairchild & Burger, 1994: 141 (cat.); French, Whitcomb, Tully, Carle, Bove, Henegar, Adams, Gasparich & Williamson, 1997: 1078 (*Spiroplasma lineolae* of the horsefly); Turcatel, Carvalho & Rafael, 2007: 277 (cat.; from Brazil, Paraná, ?misident.).
- trilineatus* Bellardi, 1859: 63. Type-locality: “Mexico”. Ref. – Kertész, 1908: 256 (cat.).
- commixtus* Walker of Stone, 1938: 122, misident.
- lineolus* Fairchild & León, 1986: 117 (*Tabanus (Taeniotabanus)*), error.
- lucidulus** Walker, 1848: 188. Type-locality: “Jamaica”. Distr. - Jamaica. HT ♀ [BMNH]. Refs. – Aldrich, 1905: 205 (cat.); Kertész, 1908: 256 (cat.); Kröber, 1934: 303 (cat.; *Tabanus (Macrocormus)*); Bequaert, 1940a: 347, figs. 28 A-E. 28; Fairchild, 1951b: 460, 1956: 21, 1971: 96 (cat.); Moucha, 1976: 120 (cat.); Fairchild & Burger, 1994: 141 (cat.).

- obliquus* Walker, 1850a: 28. Type-locality: "Jamaica". HT ♀ [BMNH]. Ref. – Aldrich, 1905: 206 (cat.); Kertész, 1908: 266 (cat.); Fairchild, 1956: 24 (syn.).
- lutzi** Kröber, 1934: 296 (cat.; *Tabanus (Lophotabanus)*, *nom. nov.* for *macquarti* Kröber, 1930). Type-locality: "Venezuela". Distr. – Colombia, Venezuela. Refs. – Pechuman, 1942: 56 (*Tabanus (Lophotabanus)*); Stone, 1944: 136 (*Tabanus (Tabanus)*); Fairchild, 1967b: 362, 1971: 96 (cat.); Moucha, 1976: 120 (cat.); Fairchild, 1984: 26, fig. 16, map 5; Fairchild & Burger, 1994: 141 (cat.).
- macquarti* Kröber, 1930i: 83 (*Tabanus (Lophotabanus)*); preocc. Schiner, 1868). Type-locality: 'Venezuela'. HT ♀ [NMW]. Ref. – 1967b: 362 (Kröber's TP).
- macquarti** Schiner, 1868: 89. Type-locality: "South America" (Venezuela). Distr. – Guatemala, Costa Rica to Peru and Surinam. ST ♀ [NMW]. Refs. – Kertész, 1908: 227 (cat.; as syn. of *bigoti* Bellardi, 1859); Bequaert & Renjifo-Salcedo, 1946: 72 (*Alliomma*); Fairchild, 1964b: 181, figs. 6, 6a, 6b (*Tabanus (Chelotabanus)*), 1967c: 248 (Schiner's ST); Lee, Fairchild & Barreto, 1969: 453; Fairchild, 1971: 96 (cat.); Hogue & Fairchild, 1974: 25 (check list, Costa Rica); Moucha, 1976: 121 (cat.); Wilkerson, 1979: 377; Fairchild, 1986: 114; Fairchild & León, 1986: 118 (*Tabanus (Chelommia)*); Fairchild & Burger, 1994: 141 (cat.).
- validus* Hine, 1920a: 188 (preocc. Wiedemann, 1828). Type-locality: Costa Rica, San Mateo, Higuito. HT ♀ [USNM].
- indescriptus* Kröber, 1931f: 50, *nomen nudum*. Refs. – Bequaert & Renjifo-Salcedo, 1946: 70; Fairchild, 1967b: 248.
- fulvohirta* Kröber, 1931f: 51 (*Gymnochela*; as *bigoti* var.; preocc. Wiedemann, 1828). Type-locality: Guatemala, San Cristóbal. HT ♀ destroyed [MTMB]. Ref. – Kröber, 1934: 270 (cat.; *Chelommia*).
- ratus* Kröber, 1934: 315 (cat.; *Tabanus (Tabanus)*, *nom. nov.* for *validus* Hine, 1920). Type-locality: Costa Rica, San Mateo, Higuito. Ref. – Fairchild, 1961d: 31 (check list, Costa Rica), 1964b: 181 (syn.; *Tabanus (Chelotabanus)*).
- maculineuris** Macquart, 1855: 51 (1855: 31). Type-locality: "South America". Distr. – unknown. HT ♀ [BMNH]. Refs. – Kröber, 1930a: 253, fig. 2 (*Stypommisa*).
- maculinervis* Hunter, 1901: 141 (cat.); Kertész, 1908: 258 (cat.); Kröber, 1930a: 254, fig. 3 (*Stypommia*), 1934: 276 (cat.; *Stypommisa*), Fairchild, 1956: 22, 1971: 96 (cat.); Moucha, 1976: 121 (cat.); Fairchild & Burger, 1994: 141 (cat.), error.
- mazzottii** Philip, 1954d: 10, fig. 6. Type-locality: Mexico, Hidalgo, Solio. Distr. – Mexico (Hidalgo). HT ♀ [CAS]. Refs. – Fairchild, 1971: 96 (cat.); Moucha, 1976: 122 (cat.); Arnaud, 1985: 136; Fairchild & Burger, 1994: 141 (cat.).
- melanogaster** Brèthes, 1910: 482. Type-locality: Argentina, Buenos Aires, La Plata. Distr. – Argentina (Buenos Aires). HT ♂ [MACN]. Refs. – Brèthes, 1921: 58; Kröber, 1934: 303 (cat.; *Tabanus (Macrocornus)*); Coscarón, 1967b: 126, 1968b: 45, figs. 25-30; Fairchild, 1971: 96 (cat.); Moucha, 1976: 122 (cat.); Coscarón, 1979a: 269, figs. 5M-O; Fairchild & Burger, 1994: 141 (cat.).
- miles** Wiedemann, 1828: 139. Type-locality: "Brazil". Distr. – Brazil (Bahia, Minas Gerais, Rio de Janeiro). LT ♀ [MNHUB]. Refs. – Walker, 1854: 216; Hunter, 1901: 142 (cat.); Kertész, 1908: 261 (cat.); Kröber, 1934: 303 (cat.; *Tabanus (Macrocornus)*); Martins, 1940: 106 (*Tabanus (Macrocornus)*); Fairchild, 1961b: 293, fig. 6, 1967a: 99 (Wiedemann's type), 1971: 96 (cat.); Moucha, 1976: 123 (cat.); Fairchild & Burger, 1994: 141 (cat.).
- tiro* Lutz, 1909b: 30, 1911b: 35 (as n. sp. Lutz & Neiva); Lutz & Neiva, 1914: 73 [Brazil, Rio de Janeiro, Serra dos Órgãos], *nomen nudum*.
- mimus** (Philip), 1954c: 27 (*Hybomitra*). Type-locality: Mexico, Chihuahua, Sierra Madre, hacienda Río Piedras Verdes. Distr. – Mexico (Hidalgo). HT ♀ [OSU]. Refs. – Fairchild, 1971: 87 (cat.; *Hybomitra*); Moucha, 1976: 158 (cat.; *Hybomitra*); Burger, Bermúdez & Bermúdez, 1987: 90; Fairchild & Burger, 1994: 141 (cat.).
- aitkeni* Philip, 1954d: 23, fig. 11 (*Hybomitra*). Type-locality: Mexico, Distrito Federal, «La Vewte». HT ♀ [CAS]. Refs. – Fairchild, 1971: 87 (cat.; *Hybomitra*); Moucha, 1976: 154 (cat.; *Hybomitra*); Arnaud, 1985: 96.
- monokini** Philip, 1966: 525, fig. 6. Type-locality: Mexico, Sinaloa, 8 mi. west of Palmito, 6100 ft. Distr. – Mexico (Sinaloa). HT ♀ [MSUEL]. Refs. – Fairchild, 1971: 96 (cat.); Moucha, 1976: 124 (cat.); Arnaud, 1985: 138; Fairchild & Burger, 1994: 141 (cat.).
- monops** Bequaert, 1940a: 307, figs. 7A-D. Type-locality: Dominican Republic, Constanza, Valle Nuevo. Distr. – Dominican Republic. HT ♀ [MCZ]. Refs. – Fairchild, 1971: 96 (cat.); Moucha, 1976: 124 (cat.); Fairchild, 1980a: 184; Fairchild & Burger, 1994: 141 (cat.).
- monotaxis** Philip, 1967b: 463, fig. 3. Type-locality: Chile, Tocopilla, María Elena, río Loa. Distr. – Chile (Tocopilla). HT ♀ [CAS]. Refs. – Fairchild, 1971: 96 (cat.); Moucha, 1976: 124 (cat.); Arnaud, 1985: 138; Coscarón & González, 1991: 132; Fairchild & Burger, 1994: 142 (cat.).
- morbosus** Stone, 1938: 89, fig. 36. Type-locality: U. S. A., Arizona, Huachuca Mts., Ramsay Canyon. Distr. – U. S. A. (Arizona), Mexico to Panama. HT ♀ [USNM]. Refs. – Fairchild, 1971: 96 (cat.); Burger, 1975: 26 (♀), 1976: 117-121 (♂); Moucha, 1976: 124 (cat.); Burger, 1977: 236, figs. 28, 52 (immature stages); Fairchild & Burger, 1994: 142 (cat.).
- ebeneus* Philip, 1966: 525, fig. 4. Type-locality: Guatemala, Chimaltenango, río Guelaya. HT ♀ [CAS]. PT ♀ [MCZ, BMNH, FSCA]. Refs. – Fairchild, 1971: 96 (cat.; as *morbosus* ssp.); Philip, 1971: 285; Moucha, 1976: 124 (cat.; as *morbosus* ssp.); Arnaud, 1985: 117; Fairchild, 1986: 115 (as *morbosus* ssp.).

- mucronatus** Fairchild, 1961b: 288, fig. 3. Type-locality: Brazil, Pará, Peixe-Boi. Distr. - Brazil (Pará, Goiás), ?Bolivia. HT ♀ [IOC], 2 ♀ PT [FSCA]. Refs. - Fairchild, 1971: 97 (cat.); Moucha, 1976: 124 (cat.); Fairchild & Burger, 1994: 142 (cat.).
mucronatus Lutz, 1911b: 35, *nomen nudum*.
- nebulosus** De Geer, 1776: 227, pl. 30, fig. 2. Type-locality: "Surinam". Distr. - Belize, Trinidad, ?Barbados to Brazil (Mato Grosso) and Argentina (Tucumán, Formosa, Corrientes, Santa Fé, Chaco). HT ♀ [NRS]. Refs. - Kertész, 1908: 263 (cat.); Kröber, 1934: 312 (cat.; *Tabanus (Tabanus)*); Philip, 1952: 312 (De Geer's TP); Barretto, 1957: 88; Fairchild & Aitken, 1960: 7; Fairchild, 1966c: 446, 1961d: 32 (check list, Costa Rica); Philip, 1969a: 128; Fairchild, 1971: 97 (cat.); Hogue & Fairchild, 1974: 26 (check list, Costa Rica); Moucha, 1976: 125 (cat.); Coscarón, 1979a: 266, figs. 4F-T; Fairchild, 1984: 27, map 3, 1986: 115, figs. 1F, J; Rafael, Gorayeb, Rosa & Henriques, 1991: 362; Fairchild & Burger, 1994: 142 (cat.).
?surinamensis Macquart, 1838a: 136 (1838: 132). Type-locality: "Surinam". HT ♀ lost. Refs. - Walker, 1854: 204; Hunter, 1901: 144; Kertész, 1908: 284 (cat.); Kröber, 1934: 314 (cat.; *Tabanus (Tabanus)*).
- incertus* Macquart, 1838a: 151 (1838: 147). Type-locality: unknown. ST ♀ [MNHNP]. Refs. - Blanchard, 1852: 392, pl. 2, fig. 1; Walker, 1854: 263; Philippi, 1865: 713; Hunter, 1901: 141 (cat.); Kröber, 1934: 309 (cat.; *Tabanus (Tabanus)*); Fairchild, 1956: 19 (syn.); Coscarón & Philip, 1967b: 255.
- ferrifer* Walker, 1850a: 30. Type-locality: Barbados?. HT ♀ [BMNH]. Refs. - Aldrich, 1905: 203 (*Tabanus*); Kertész, 1908: 241 (cat.; *Tabanus*); Kröber, 1930a: 262, fig. 7 (*Tabanus (Lophotabanus)*), 1934: 295 (cat.; *Tabanus (Lophotabanus)*); Bequaert, 1940a: 298, fig. 3A-D; Pechuman, 1942: 56 (*Tabanus (Lophotabanus)*); Fairchild, 1943a: 444, figs. 3, 3a, 3b; Stone, 1944: 135 (*Tabanus (Tabanus)*); Bequaert & Renjifo-Salcedo, 1946: 80 (*Tabanus (Tabanus)*); Fairchild, 1956: 16 (syn.).
- interpunctus* Lutz, 1918: 167, *nomen nudum*. Refs. - Fairchild, 1931a: 288.
- erythraeus* Bigot of Brèthes, 1921: 68, *misident*.
- druyvestejni* Szilády, 1926a: 26, pl. 4, fig. 20. Type-locality: "Trinidad. Panama, Surinam". ST ♂ destroyed [MTMB]. Refs. - Kröber, 1929c: 130, fig. 19 (*Tabanus (Lophotabanus)*), 1930a: 263 (*Tabanus (Lophotabanus)*), 1934: 295 (cat.; *Tabanus (Lophotabanus)*); Pechuman, 1942: 56 (*Tabanus (Lophotabanus)*).
- ornativentris* Kröber, 1929c: 182, pl. 2, figs. 10-11 (*Hybostraba*, in the syn. of *druyvestejni* Szilády, 1926) (Argentina, Formosa; Bolivia, Portrero. Specimens ♀♂ [SMNS, Munich, BMNH]). Refs. - Fairchild, 1956: 25 (syn.); Coscarón, 1967b: 127; Fairchild, 1967b: 363 (Kröber's material); Hack, 1971: 274, tables 6, 9-10, graph 6 (period of activity); Moucha, 1971: 2 (Kröber's material), 1976: 120 (cat.; as *nebulosus* var.); Fairchild, 1984: 28, map 3 (as *nebulosus* ssp.); Chainey, 1990: 295; Coscarón, Mancebo & Coscarón-Arias, 1998: 96, figs. 21-22 (larva), 23-28 (pupa).
- transversalifuscatus* Kröber, 1930a: 263 (as synonym of *druyvestejni* Szilády, 1926).
- nubeculipennis* Kröber, 1931j: 298. Type-locality: Venezuela, Monagas, Maturín. HT ♀ [NMW]. Ref. - Kröber, 1934: 312 (cat.; *Tabanus (Tabanus)*). Ref. - Fairchild, 1967b: 374 (Kröber's TP).
- nematocallus** Fairchild, 1984: 29, fig. 11, map 11. Type-locality: Brazil, Amazonas, Manaus (Reserva Adolpho Ducke). Distr. - Colombia, Venezuela, Guyana, Peru, Bolivia, Brazil (Rondônia, Amazonas, Roraima). HT ♀ [INPA], 14 ♀ PT [FSCA]. Refs. - Fairchild & Burger, 1994: 142 (cat.); Henriques & Rafael, 1999: 217; Oliveira, Ferreira & Rafael, 2007: 792, 794 (sazonality, diurnal flight activity).
- neovestitus** Kröber, 1931b: 296 (*Tabanus (Tabanus)*). Type-locality: "Brazil". Distr. - unknown. HT ♀ [NMW]. Refs. - Kröber, 1934: 312 (cat.; *Tabanus (Tabanus)*, as *neo-vestitus*); Fairchild, 1967b: 373, fig. 27 (Kröber's TP), 1971: 97 (cat.); Moucha, 1976: 125 (cat.); Fairchild & Burger, 1994: 142 (cat.).
- neruus** Fairchild, 1943a: 446, figs. 9, 9a, 9b. Type-locality: Panama, Canal Zone, Balboa, Thatcher Ferry. Distr. - Pacific coast of Panama, Colombia, Ecuador. HT ♀ [MCZ]. Refs. - Fairchild, 1958: 530, 1971: 97 (cat.), 1973: 322, fig. 3; Moucha, 1976: 125 (cat.); Wilkerson, 1979: 379; Fairchild, 1983: 24, pl. VI, fig. 24, 1986: 116; Fairchild & Burger, 1994: 142 (cat.).
- nigrofemoratus** Kröber, 1929d: 189, pl. 3, fig. 20 (1931b: 294; again assp. n.) (*Tabanus (Tabanus)*). Type-locality: Bolivia, Santa Cruz de la Sierra, El Cairo. Distr. - Bolivia. HT ♂ [Stuttgart]. Refs. - Kröber, 1934: 312 (cat.; *Tabanus (Tabanus)*); Fairchild, 1967a: 374 (Kröber's TP); Moucha, 1971: 3 (Kröber's TP); Fairchild, 1971: 97 (cat.); Moucha, 1976: 126 (cat.); Chainey, 1990: 291; Fairchild & Burger, 1994: 143 (cat.).
- nigrovittatus** Macquart, 1847: 40 (1847: 24). Type-locality: Canada, Nova Scotia. Distr. - North America, Atlantic and Gulf Coast, Bahamas, Bermuda, Mexico (Tamaulipas). HT ♀ lost. Refs. - Walker, 1854: 178; Osten Sacken, 1876: 449; Aldrich, 1905: 206; Kertész, 1908: 265 (cat.); Bequaert, 1940a: 350; Teskey, 1969: 72, figs. 58 (larva, pupa); Fairchild, 1971: 97 (cat.); Dale & Axtell, 1975: 551 (flight); Moucha, 1976: 126 (cat.); Thompson, Holmes Jr., Krauter, Raney & Clay, 1979: 224 (mass production of eggs and larvae); Magnarelli & Anderson, 1980: 481 (parasitism of immatures by *Trichopria* sp. (Hemiptera: Diapriidae)); Magnarelli, 1985: 600 (blood feeding and oviposition in laboratory); Chainey, 1990: 291; Stoffolano, Angioy, Crjar, Liscia & Pietra, 1990: 14 (taste chemosensilla); McMahon & Gaugler, 1993: 474 (salt marsh drainage and distribution of *T. nigrovittatus*); Fairchild & Burger, 1994: 143 (cat.); Stoffolano

- Jr. & Majer, 1997: 738 (biol.); Sakolsky, Carlson, Sutton & Stoffolano Jr., 1999: 610 (detection of cryptic species by morphometric and cuticular hydrocarbon analysis); Downer & Stoffolano Jr., 2006: 643 (effect of octenol on engorgement); Haselton, Yin & Stoffolano Jr., 2006: 252 (occurrence of serotonin immunoreactivity in the central nervous system and midgut); Downer, Nachman & Stoffolano, 2007a: 251 (effect of seasonality and engorgement, in the laboratory), 2007b: 403 (factors affecting engorgement behavior).
- ssp. **cubensis** Cruz & Garcia Ávila, 1974: 78, figs. 3o-q, 5b. Type-locality: Cuba, Camaguey, Archipiélago Sabana-Camaguey, Cayo Santa María. Distr. - Keys off n. coast of Cuba. No types designated. Status uncertain. Ref. - Fairchild & Burger, 1994: 143 (cat.).
- nondescriptus** Fairchild, 1973: 323, fig. 4. Type-locality: Panama, Panama, Old Panama. Distr. - Pacific coast of Panama. HT ♀, 66 ♀, 2 ♂ PT [FSCA], 2 ♀ PT [Durham]. Refs. - Fairchild, 1986: 116; Fairchild & Burger, 1994: 143 (cat.).
- obsoletus** Wiedemann, 1821: 85. Type-locality: Brazil, Bahia. Distr. - Brazil (Bahia, Rio de Janeiro, São Paulo). LT ♀ [MNHUB]. Refs. - Wiedemann, 1828: 204; Walker, 1854: 204; Hunter, 1901: 142; Kertész, 1908: 266 (cat.); Lutz, 1922: 148 (*Neotabanus*; mentions larvae living in the mud in mangrove areas); Kröber, 1934: 312 (cat.; *Tabanus (Tabanus)*); Fairchild, 1967a: 100 (Wiedemann's type), 1971: 97 (cat.); Moucha, 1976: 128 (cat.); Fairchild & Burger, 1994: 143 (cat.).
- ?*bivittatus* Macquart, 1846: 163 (1846: 35) (preocc. Wiedemann, 1828). Type-locality: 'Brazil'. HT ♀ lost. Refs. - Walker, 1854: 209; Hunter, 1901: 139 (cat.); Kertész, 1908: 228 (cat.); Kröber, 1934: 307 (cat.; *Tabanus (Tabanus)*).
- lativitta* Walker, 1848: 184. Type-locality: "Brazil". HT ♀ (headless) [BMNH]. Refs. - Kertész, 1908: 254 (cat.); Fairchild, 1956: 20 (syn.); Chainey, 1990: 280.
- obumbratus** Bequaert, 1940a: 345, figs. 27A-E. Type-locality: "Jamaica". Distr. - Jamaica. HT ♀ [MCZ]. Refs. - Fairchild, 1971: 97 (cat.); Moucha, 1976: 128 (cat.); Fairchild & Burger, 1994: 143 (cat.).
- occidentalis** Linnaeus, 1758: 602. Type-locality: "America meridionalis". Distr. - Mexico to Argentina (Entre Ríos, Buenos Aires), Trinidad. HT ♀ lost, NT ♀ [FSCA]. Refs. - Kertész, 1908: 266 (cat.); De Geer, 1776: 227, pl. 30, fig. 3; Fabricius, 1794: 368, 1805: 99; Wiedemann, 1821: 82, 1828: 171, 557; Walker, 1854: 163; Rondani, 1848: 105; Walker, 1854: 204; Hunter, 1901: 142, 143 (cat.); Kertész, 1908: 266 (cat.); Kröber, 1933a: 359 (*Tabanus (Neotabanus)*), 1934: 294 (cat.; *Tabanus (Neotabanus)*); Martins, 1940: 189 (*Tabanus (Neotabanus)*); Barretto, 1957: 87 (*Taeniotabanus*); Fairchild, 1967c: 249 (specimen in FNMS from "Surinam. Cordua"; nothing is known about the collector Cordua, cf. Papavero, 1971: 112), 1971: 108 (cat.), 1983: 24, pl. III, figs. 34-35, pl. V, fig. 13, pl. VI, fig. 13; Rafael, Gorayeb, Rosa & Henriques, 1991: 363; Fairchild & Burger, 1994: 143 (cat.); Dutra & Marinoni, 1995: 251; Henriques & Rafael, 1999: 217; Oliveira, Ferreira & Rafael, 2007: 792, 794 (seasonality, diurnal flight activity); Turcatel, Carvalho & Rafael, 2007: 277 (cat.).
- triceps* Thunberg, 1827a: 59, pl. 1, fig. 4. Type-locality: "Brazil". HT ♀ [ZMUU]. Refs. - Kertész, 1908: 286 (cat.; *Tabanus*); Kröber, 1934: 294 (cat.; *Tabanus (Neotabanus)*); Philip, 1967a: 1236; Fairchild, 1971: 92 (cat.; as syn. of *dorsiger* Wiedemann, 1821), 1983: 29.
- dorsiger* Wiedemann, 1821: 83. Type-locality: "Brazil". LT ♀ [ZMKU]. Refs. - Wiedemann, 1828: 172; Walker, 1848: 180, 1854: 202; Lynch Arribálzaga, 1882: 131; Hunter, 1901: 140; Brèthes, 1907: 284 (cat.); Kertész, 1908: 238 (cat.); Brèthes, 1921: 52; Kröber, 1933a: 350 (*Tabanus (Neotabanus)*), 1934: 293 (cat.; *Tabanus (Neotabanus)*); Coscarón, 1967b: 125; Fairchild, 1967a: 97, fig. 20 (Wiedemann's type); Lee, Fairchild & Barreto, 1969: 453; Fairchild, 1971: 92 (cat.); Moucha, 1976: 103 (cat.); Wilkerson, 1979: 370; Fairchild, 1983: 20; Contreras-Lichtenberg, 2002: 197 (specimens from São Paulo (Ipanema) in NMW).
- modestus* Wiedemann, 1828: 146. Type-locality: "Brazil". HT ♀ [MNHUB]. Refs. - Macquart, 1845: 36; Walker, 1854: 197; Schiner, 1868: 85; Williston, 1895: 111; Hunter, 1901: 142 (cat.); Kertész, 1908: 262 (cat.); Kröber, 1934: 294 (as syn. of *plangens* Walker, 1854); Fairchild, 1967a: 99 (Wiedemann's type); Lee, Fairchild & Barreto, 1969: 453; Fairchild, 1971: 92 (cat.; as syn. of *dorsiger* Wiedemann, 1821); Hogue & Fairchild, 1974: 24 (check list, Costa Rica; as *dorsiger* var.); Moucha, 1976: 104 (cat.; as *dorsiger* ssp.); Fairchild, 1983: 26, figs. III39, IV40-41, V14, VI21-22, 1986: 117 (as *occidentalis* var.); Philip, 1986: 23 (biting an anaconda snake in Peru); Rafael, Gorayeb, Rosa & Henriques, 1991: 364 (as *occidenali* var.).
- importunus* Macquart, 1847: 34 (1847: 18) (preocc. Wiedemann, 1828). Type-locality: "Brazil". HT ♀ [BMNH]. Refs. - Walker, 1854: 198; Hunter, 1901: 141 (cat.); Kertész, 1908: 250 (cat.); Fairchild, 1956: 19 (syn.), 1971: 92 (cat.; as syn. of *dorsiger* Wiedemann, 1821); Moucha, 1976: 103 (cat.; as syn. of *dorsiger* Wiedemann, 1821).
- consequa* Walker, 1850b: cxxi. Type-locality: Brazil, Pará [i. e., Belém]. HT ♀ [BMNH]. Refs. - Walker, 1854: 213; Kertész, 1908: 236 (cat.); Kröber, 1933a: 353, 1934: 292 (cat.; *Tabanus (Neotabanus)*); Fairchild, 1956: 13, 1971: 92 (cat.; as syn. of *dorsiger* Wiedemann, 1821); Moucha, 1976: 103 (cat.; as syn. of *dorsiger* Wiedemann, 1821); Fairchild, 1983: 27, pl. III, figs. 30-32, pl. V, fig. 16, pl. VI, figs. 16-18 (as *occidentalis* var.); Rafael, Gorayeb, Rosa & Henriques, 1991: 363 (as *occidenalis* var.).
- plangens* Walker, 1854: 199. Type-locality: Brazil, Pará [i. e., Belém]. HT ♀ [BMNH]. Refs. - Kertész, 1908: 269 (cat.); Kröber, 1933a: 347 (*Tabanus (Neotabanus)*), 1934: 294 (cat.; *Tabanus (Neotabanus)*); Fairchild, 1942c: 174 (*Tabanus*

- (*Neotabanus*), as *lineola* var.); Pechuman, 1942: 56 (*Tabanus (Neotabanus)*); Stone, 1944: 137 (*Tabanus (Neotabanus)*); as *lineola* ssp.); Bequaert & Renjifo-Salcedo, 1946: 78 (*Tabanus (Neotabanus)*, as *lineola* var.); Fairchild, 1966c: 446 (as *lineola* var.), 1956: 26 (syn.), 1961d: 31 (check list, Costa Rica; as *lineola* var.), 1971: 92 (cat.; as syn. of *dorsiger* Wiedemann, 1821); Moucha, 1976: 104 (cat.; as syn. of *dorsiger* Wiedemann, 1821); Fairchild & León, 1986: 117 (*Tabanus (Taeniotabanus)*); as *lineola* var.); Contreras-Lichtenberg, 2002: 197 (specimens from Brazil, São Paulo, “Ypanema” [now Varnhagen] in NMW, collected by J. Natterer; cf. Papavero, 1971a: 81, 82).
- dorsovittatus* Macquart, 1855: 50 (1855: 30). Type-locality: “South America”. Distr. - Mexico to Argentina, Trinidad. HT ♀ [BMNH]. Refs. – Hunter, 1901: 140 (cat.); Kertész, 1908: 239 (cat.); Kröber, 1933a: 356 (*Tabanus (Neotabanus)*); Fairchild, 1956: 14, 1970: 846 (as *dorsiger* var.), 1971: 92 (cat.; *dorsiger* var.); Hogue & Fairchild, 1974: 24 (check list, Costa Rica; as *dorsiger* var.); Moucha, 1976: 103 (cat.; as *dorsiger* var.); Fairchild, 1983: 26, figs. III36-38, VIII111-12, VI4-8, 1986: 117 (as *occidentalis* var.); Rafael, Gorayeb, Rosa & Henriques, 1991: 363 (as *occidentalis* var.).
- carneus* Bellardi, 1859: 62. Type-locality: “Mexico”. LT ♂ [IEAUT]. Refs. – Aldrich, 1905: 2021 (cat.); Kertész, 1908: 233 (cat.); Hine, 1925: 33; Kröber, 1933a: 355 (*Tabanus (Neotabanus)*), 1934: 292 (cat.; *Tabanus (Neotabanus)*); Fairchild, 1942c: 173, pl. 2, figs. 21-25 (*Tabanus (Neotabanus)*, as *lineola* var.); Stone, 1944: 137 (*Tabanus (Neotabanus)*, as *lineola* ssp.); Bequaert & Renjifo-Salcedo, 1946: 77 (*Tabanus (Neotabanus)*, as *lineola* var.); Philip, 1954d: 12 (Bellardi’s TP); Barretto, 1957: 86 (*Taeniotabanus*); Philip, 1958b: 95 (*Tabanus (Taeniotabans)*); Fairchild & Aitken, 1960: 7 (as *lineola* var.); Philip, 1960a: 90 (*Tabanus (Taeniotabanus)*); Fairchild, 1966c: 444 (as *lineola* var.), 1961d: 30 (check list, Costa Rica; as *lineola* var.), 1971: 92 (cat.; as syn. of *dorsiger* Wiedemann, 1821); Moucha, 1976: 104 (cat.; as syn. of *dorsiger* Wiedemann, 1821); Fairchild & León, 1986: 117 (*Tabanus Taeniotabanus*); as *lineola* var.); Papavero & Ibáñez Bernal, 2001: 104 (hist. Mexican dipterol.).
- appendiculatus* Hine, 1906a: 22. Type-locality: Guatemala, Puerto Barrios. ST ♀ ♂ [OSU]. Refs. – Kröber, 1929d: 188, 1933a: 357 (*Tabanus (Neotabanus)*), 1934: 292 (cat.; *Tabanus (Neotabanus)*, as *carneus* var.); Moucha, 1968: 4; Fairchild, 1971: 92 (cat.; as syn. of *dorsiger* Wiedemann, 1821); Moucha, 1976: 104 (cat.; as syn. of *dorsiger* Wiedemann, 1821).
- trilineatus* Latreille of Hine, 1906a, misident.
- ochrophilus* Lutz, 1914b: 46, 49 (sep., pp. 7, 10) (*Neotabanus*). Type-locality: Brazil, Rio de Janeiro, Rio de Janeiro (Manguinhos). LT ♂ [IOC]. Refs. – Lutz, 1928: 56, pl. 9, fig. 10 (*Neotabanus*); Kröber, 1934: 293 (cat.; *Tabanus (Neotabanus)*, as syn. of *lineola* Fabricius, 1794); Martins, 1940: 192 (*Tabanus (Neotabanus)*); Fairchild, 1942c: 175 (*Tabanus (Neotabanus)*, as *lineola* var.), 1961a: 229 (*Neotabanus*; Lutz collection, LT selection); Philip, 1969a: 130 (*Tabanus (Neotabanus)*; as *lineola* var.); Fairchild, 1971: 92 (cat.; as syn. of *dorsiger* Wiedemann, 1821); Moucha, 1976: 103 (cat.; as syn. of *dorsiger* Wiedemann, 1821); Fairchild & León, 1986: 119 (*Neotabanus*).
- ssp. **Cubanus** Szilády, 1926a: 24. Type-locality: Cuba, Camaguey. Distr. - Cuba; Jamaica. HT ♀ [DEIE]. Refs. - Kröber, 1934: 292 (cat.; *Tabanus (Neotabanus)*); Bequaert, 1940: 357, fig. 31 (as *lineola*); Philip, 1957: 8 (*tabans Taeniotabanus*); as *linela* ssp.); Fairchild, 1971: 92 (cat.; as *dorsiger* ssp.); Moucha, 1976: 104 (cat.; as *dorsiger* ssp.); Fairchild, 1983: 27, pl. III, fig. 33, pl. V, fig. 8; Fairchild & Burger, 1994: 143 (cat.).
- pallidefemoratus* Kröber, 1929e: 249, figs. 7-8 (as *dorsiger* var.) (1933a: 352 (*Tabanus (Neotabanus)*); again as n. var.). Type-locality: Brazil, Pará, Santarém (Fazenda Taperinha). ST 5 ♀, 4 ♂ [NMW]. Refs. - Kröber, 1934: 293 (cat.; *Tabanus (Neotabanus)*); as *dorsiger* var.); Fairchild, 1942c: 161 (*Tabanus (Neotabanus)*); as *pallidefemorata*, error), 1967b: 365 (Kröber’s TP), 1971: 92 (cat.; as syn. of *dorsiger* Wiedemann, 1821); Moucha, 1976: 104 (cat.; as syn. of *dorsiger* Wiedemann, 1821).
- globulicallosus* Kröber, 1931b: 302 (*Tabanus (Tabanus)*). Type-locality: Panama, Changuinola. HT ♀ [BMNH]. Refs. - Kröber, 1934: 309 (cat.; *Tabanus (Tabanus)*); Fairchild, 1956: 18 (syn.), 1971: 92 (cat.; as syn. of *dorsiger* Wiedemann, 1821); Moucha, 1976: 104 (cat.; as syn. of *dorsiger* Wiedemann, 1821).
- trilineatus* Latreille of Kröber, 1933, misident.
- lineola* Fabricius of Brèthes, 1907: 285 (cat.), 1921: 53, Bequaert, 1940a: 357 (part), Pechuman, 1942: 56 (*Tabanus (Neotabanus)*), Stone, 1944: 137 (*Tabanus (Tabanus)*), Hack & García, 1959: 570 and Coscarón, 1967b: 126, misident.
- stuppeus* Fairchild, 1942c: 160, 161, pl. I, fig. 13 (*Tabanus (Neotabanus)*). Type-locality: Brazil, São Paulo, Goiás, Mato Grosso. ST ♂ ♀ [MCZ]. Refs. - Bequaert & Renjifo-Salcedo, 1946: 79 (*Tabanus (Neotabanus)*); Coscarón, 1967b: 128; Fairchild, 1971: 92 (cat.; as syn. of *dorsiger* Wiedemann, 1821); Moucha, 1976: 103 (cat. ; as syn. of *dorsiger* Wiedemann, 1821).
- columbus* Fairchild, 1942c: 160, pl. I, fig. 14 (*Tabanus (Neotabanus)*). Type-locality: Venezuela, Delta Amacuro, isla Paloma. HT ♀ [MCZ]. Refs. – Bequaert & Renjifo-Salcedo, 1946: 79 (*Tabanus (Neotabanus)*); Fairchild, 1971: 90 (cat.).
- oculus** Walker, 1848: 157. Type-locality: “British Honduras” [Belize]. Distr. - Mexico to Panama. ST ♀ [BMNH]. Refs. - Kertész, 1908: 220 (cat.; as syn. of *albonotatus* Bellardi, 1859); Hine, 1925: 23; Bequaert, 1931: 540, fig. 1a; Kröber, 1932c: 300 (*Bellardia*), 1934: 261 (cat.; *Bellardia*); Fairchild, 1942b: 12, figs. 3, 3a, 3b (*Tabanus (Bellardia)*);

- Pechuman, 1942: 54 (*Bellardia*); Bequaert & Renjifo-Salcedo, 1946: 81 (*Tabanus (Lophotabanus)*); Fairchild, 1956: 25; Barretto, 1957: 87 (*Bellardia*; ?misident.); Fairchild, 1961d: 32 (check list, Costa Rica), 1971: 98 (cat.); Hogue & Fairchild, 1974: 26 (check list, Costa Rica); Moucha, 1976: 128 (cat.); Fairchild, 1986: 118; Fairchild & Burger, 1994: 144 (cat.); Bermúdez & Bermúdez, 1999: 264, figs. 6A-F (immature stages).
- bipartitus* Walker, 1848: 158. Type-locality: “British Honduras” [Belize]. HT ♀ [BMNH]. Refs. – Kertész, 1908: 219 (cat.; as syn. of *albonotatus* Bellardi, 1859); Fairchild, 1956: 12 (syn.).
- albonotatus* Bellardi, 1859: 56, pl. 2, fig. 5. Type-locality: Mexico, Tampico. ST ♀ [IEAUT]. Refs. – Osten Sacken, 1885: 55; Hunter, 1901: 139 (cat.); Williston, 1901: 260; Aldrich, 1905: 200 (cat.); Kertész, 1908: 219 (cat.); Papavero & Ibáñez Bernal, 2001: 103 (hist. Mexican dipterol.).
- oldroydi** Philip, 1941c: 143. Type-locality: Mexico, Sonora, Guaymas [as Guayamus, error]. Distr. - U. S. A. (Arizona), Mexico (Sonora, Baja California Norte). HT ♀, 2 ♀, 1 ♂ PT [CAS], 1 ♀ PT [BMNH]. Refs. - Fairchild, 1971: 98 (cat.); Philip, 1971: 285; Burger, 1975: 26; Moucha, 1976: 128 (cat.); Arnaud, 1985: 142; Fairchild & Burger, 1994: 144 (cat.).
- olivaceiventris** Macquart, 1847: 34 (1847: 18). Type-locality: Brazil, Pará. Distr. - Panama to Brazil (Pará, Amapá), Trinidad. HT ♀ lost. Refs. – Walker, 1854: 200; Hunter, 1901: 143 (cat.); Kertész, 1908: 267 (cat.); Kröber, 1929c: 137 (*Tabanus (Lophotabanus)*), 1934: 296 (cat.; *Tabanus (Lophotabanus)*); Bequaert, 1926: 231; Pechuman, 1942: 56 (*Tabanus (Lophotabanus)*); Stone, 1944: 136 (*Tabanus (Tabanus)*); Bequaert & Renjifo-Salcedo, 1946: 80 (*Tabanus (Tabanus)*); Barretto, 1957: 87 (*Bellardia*); Fairchild & Aitken, 1960: 7; Fairchild, 1964c: 184, 1966c: 447, 1971: 98 (cat.); Moucha, 1976: 128 (cat.); Wilkerson, 1979: 380; Fairchild, 1984: 30, fig. 17, map 8, 1986: 118; Fairchild & Burger, 1994: 144 (cat.).
- punctum* Rondani, 1848: 105. Type-locality: “Brazil” [Pará, Belém; cf. Papavero, 1973: 342-343, material collected by Ghiliani]. ST ♂ ♀ [MZUN]. Refs. – Hunter, 1901: 143 (cat.); Kertész, 1908: 271 (cat.); Philip, 1965b: 121 (Rondani’s TP).
- imponens* Walker, 1857: 122. Type-locality: Brazil, Pará [i. e., Belém]. HT ♀ [BMNH]. Refs. - Kertész, 1908: 250 (cat.); Kröber, 1929c: 128, figs. 9, 9a (*Tabanus (Lophotabanus)*), 1934: 295 (cat.; *Tabanus (Lophotabanus)*); Martins, 1940: 196 (*Tabanus (Lophotabanus)*); Pechuman, 1942: 56 (*Tabanus (Lophotabanus)*); Fairchild, 1956: 19 (syn.).
- pulverulentus* Bigot, 1892a: 665 (*Atylotus*). Type-locality: French Guiana, Cayenne. HT ♀ [BMNH]. Refs. - Kertész, 1908: 271 (cat.); Fairchild, 1956: 26 (syn.).
- olivaceiventris* Lutz, 1911b: 35, *nomen nudum*. Ref. – Fairchild, 1961b: 281.
- viridescens* Kröber, 1931j: 296. Type-locality: “Surinam”. HT ♀ [ZSBS]. Ref. - Kröber, 1934: 315 (cat.; *Tabanus (Tabanus)*); Fairchild, 1967b: 375 (Kröber’s TP); Moucha, 1968: 5 (Kröber’s TP).
- coriarius* Kröber, 1934: 296 (cat.; as syn. of *imponens* Walker, 1857).
- pachypalpus** (Bigot), 1892a: 631 (*Dichelacera*). Type-locality: “Mexico” (in error). Distr. - Ecuador. HT ♀ [BMNH]. Refs. – Aldrich, 1905: 200 (cat.; *Dichelacera*); Kertész, 1908: 267 (cat.); Kröber, 1934: 266 (cat.; *Dichelacera*) but also p. 312 (cat.; *Tabanus (Tabanus)*); Fairchild, 1956: 25, 1971: 98 (cat.); Moucha, 1976: 129 (cat.); Fairchild & León, 1986: 118 (*Tabanus (Chelommia)*); Fairchild & Burger, 1994: 145 (cat.).
- pachypalpis* Ricardo, 1904: 368 (*Tabanus*), error.
- tinctipennis* Philip, 1960a: 84 (*Dicladocera*). Type-locality: Ecuador, Pichincha, Mindo. HT ♀ [BMNH]. Ref. - Arnaud, 1985: 159.
- palpalis** Brèthes, 1910: 477. Type-locality: Argentina, Misiones. Distr. - Brazil (Mato Grosso, Goiás), Paraguay, Argentina (Salta, Catamarca, Misiones), Bolivia. HT ♀ [MACN]. Refs. – Brèthes, 1921: 54; Coscarón, 1967b: 127; Fairchild, 1971: 98 (cat.), 1976: 250, fig. 7; Moucha, 1976: 129 (cat.); Coscarón, 1979a: 276, figs. 7C-H; Fairchild & Burger, 1994: 145 (cat.).
- lucidecallosus* Fairchild, 1942c: 163, pl. 1, fig. 1. Type-locality: Brazil, Mato Grosso do Sul, Maracaju. HT ♀ [MCZ]. Ref. - Bequaert & Renjifo-Salcedo, 1946: 79 (*Tabanus (Neotabanus)*).
- pellucidus** Fabricius, 1805: 97. Type-locality: “South America. Smidt” [i. e., Guyana, between rivers Demerara and Essequibo; cf. Papavero, 1971a: 21]. Distr. – Colombia, Venezuela, Guyana, Surinam, Ecuador (Napó, Orellana, Pastaza), e. Peru, Brazil (Roraima, Amazonas, Pará, Amapá). HT ♀ [ZMKU]. Refs. – Wiedemann, 1821: 70, 1828: 129; Walker, 1854: 213; Hunter, 1901: 143 (cat.); Kertész, 1908: 268 (cat.); Kröber, 1934: 313 (cat.; *Tabanus (Tabanus)*); Fairchild, 1966d: 23 (Fabricius’ material), 1970: 847, 1971: 98 (cat.); Moucha, 1976: 130 (cat.); Fairchild, 1984: 30, fig. 10, map 11; Rafael, Gorayeb, Rosa & Henriques, 1991: 364; Fairchild & Burger, 1994: 145 (cat.); Contreras-Lichtenberg, 2002: 198 (specimens from Brazil, São Paulo, “Ypanema” [now Varnhagen] and Mato Grosso, in NMW, collected by J. Natterer; cf. Papavero, 1971a: 81, 82, 83); Cárdenas & Vieira, 2005: 155 (Ecuador records).
- albibarbis* Wiedemann, 1824: 21. Type-locality: “South America”. HT ♀ [ZMKU]. Refs. – Wiedmann, 1828: 125; Walker, 1854: 246; Hunter, 1901: 139; Kertész, 1908: 218 (cat.); Kröber, 1932c: 297 (*Chelotabanus*), 1934: 261 (cat.; *Chelotabanus*); Barretto, 1957: 85 (*Chelotabanus*); Philip, 1960a: 98 (*Chelommia*); Fairchild, 1967a: 96 (Wiedemann’s type).
- ?*flavifacies* Macquart, 1846: 164 (1846: 36). Type-locality: “Colombia”. HT ♀ lost. Refs. – Walker, 1854: 187; Hunter, 1901: 140 (cat.); Kertész, 1908: 242 (cat.); Kröber, 1934: 308 (cat.; *Tabanus (Tabanus)*); Bequaert & Renjifo-Salcedo, 1946: 80 (*Tabanus (?Tabanus)*).

- rufoniger* Walker, 1850a: 66. Type-locality: unknown. HT ♀ [BMNH]. Refs. - Kertész, 1908: 275 (cat.); Fairchild, 1967c: 251 (Walker's HT), 1971: 91 (cat.; as syn. of *discus* Wiedemann, 1828); Moucha, 1976: 103 (cat.; as sun. of *discus* Wiedemann, 1828); Chainey, 1990: 304.
- senior* Walker, 1850a: 67. Type-locality: unknown. HT ♀ [BMNH]. Refs. - Kertész, 1908: 278 (cat.); Fairchild, 1956: 28 (syn.).
- melanocnemis* Barretto, 1957a: 83 (*Chelommia*). Type-locality: Brazil, Amazonas, rio Negro, São Gabriel (= Uaupés); Guyana, Rio Essequibo. HT ♀ [MZUSP], PT ♀ [BMNH].
- crassicornis* Wiedemann of Fairchild, 1967a: 96, fig. 18.
- pellucidis* Contreras-Liochtenberg, 2002: 198, error.
- penai** Philip, 1967b: 465, fig. 2. Type-locality: Chile, Arica, Camarones. Distr. - Peru (Lima, Lambayeque), Chile (Arica, Iquique). HT ♀ [DECU], PT [DECU, MCZ, FCNMLP, CAS]. Refs. - Fairchild, 1971: 99 (cat.); Moucha, 1976: 131 (cat.); Fairchild, 1983: 27, pl. IV, fig. 51; Arnaud, 1985: 146; Fairchild & Burger, 1994: 145 (cat.).
- perplexus** Walker, 1850a: 32. Type-locality: "Colombia". Distr. - Colombia; Ecuador. HT ♀ [BMNH]. Refs. - Kertész, 1908: 268 (cat.); Kröber, 1934: 269 (cat.; *Di cladocera* (*Di cladocera*)), 1940: 68, pl. 5, fig. 4 (*Di cladocera*); Bequaert & Renjifo-Salcedo, 1946: 70 (*Dasychela*); Fairchild, 1956: 25, 1971: 99 (cat.); Moucha, 1976: 131 (cat.); Fairchild & León, 1986: 118 (*Tabanus* (*Chelommia*)); Chainey, 1990: 297; Fairchild & Burger, 1994: 145 (cat.).
- peruvianus** Macquart, 1848: 173 (1848: 13). Type-locality: Ecuador, Quito. Distr. - Colombia, Venezuela, Ecuador, ?Brazil (Mato Grosso). HT ♀ [BMNH]. Refs. - Walker, 1854: 210; Hunter, 1901: 143 (cat.); Kertész, 1908: 268 (cat.); Kröber, 1931f: 55, fig. 5 (*Gymnochela*), 1934: 270 (cat.; *Chelommia*); Pechuman, 1944: 55 (*Chelommia*); Stone, 1944: 136 (*Tabanus Tabanus*); Bequaert & Renjifo-Salcedo, 1946: 68 (*Dichelacera* (?*Psalidia*)); Fairchild, 1956: 25, 1971: 99 (cat.); Moucha, 1976: 131 (cat.); Fairchild & León, 1986: 118 (*Tabanus* (*Chelommia*)); Fairchild & Burger, 1994: 145 (cat.); Contreras-Lichtenberg, 2002: 197 (specimen from Mato Grosso in NMW, collected by J. Natterer; cf. Papavero, 1971a: 83).
- piceiventris** Rondani, 1848: 106. Type-locality: "Brazil" [Pará, Belém; cf. Papavero, 1973: 342-343, material collected by Ghiliani]. Distr. - Trinidad, Colombia, Venezuela, Guyana, Surinam, French Guiana, Ecuador (Napo, Orellana), Peru, Brazil (Acre, Rondônia, Amazonas, Roraima, Pará, Amapá, Maranhão, Tocantins), Bolivia. HT ♀ [Naples]. Refs. - Hunter, 1901: 143 (cat.); Kertész, 1908: 269 (cat.); Kröber, 1934: 313 (cat.; *Tabanus* (*Tabanus*)); Philip, 1965b: 121 (Rondani's TP); Fairchild, 1971: 99 (cat.); Moucha, 1976: 131 (cat.); Fairchild, 1984: 32, figs. 14-15, map. 2; Rafael, Gorayeb, Rosa & Henriques, 1991: 364; Fairchild & Burger, 1994: 145 (cat.); Henriques & Rafael, 1999: 218; Cárdenas & Vieira, 2005: 155 (Ecuador records); Oliveira, Ferreira & Rafael, 2007: 792, 794 (sazonality, diurnal flight activity).
- basivitta* Walker, 1850b: lxxviii. Type-locality: Brazil, Pará [i.e., Belém]. HT ♀ [BMNH]. Refs. - Walker, 1854: 206; Kertész, 1908: 227 (cat.); Kröber, 1934: 307 (cat.; *Tabanus* (*Tabanus*)); Philip, 1960a: 95 (as *basivittus*, error); Fairchild, 1956: 12 (as *basi-vitta*); Fairchild & Aitken, 1960: 7; Fairchild, 1966c: 447; Fairchild & León, 1986: 119.
- viduus* Walker, 1850b: lxxviii. Type-locality: Brazil, Pará [i.e., Belém]. HT ♀ [BMNH]. Refs. - Walker, 1854: 202; Kertész, 1908: 292 (cat.); Fairchild, 1956: 31 (syn.).
- marginenevris* Macquart, 1855: 49 (1855: 29) (*Tabanus*). Type-locality: "South America". ?ST ♀ [BMNH]. Refs. - Kertész, 1908: 259 (cat.; *Tabanus*); Kröber, 1934: 311 (cat.; *Tabanus* (*Tabanus*)); Fairchild, 1971: 108 (cat.); Chainey, 1990: 285.
- bitinctus* Walker, 1857: 123. Type-locality: Brazil, Pará [i.e., Belém]. HT ♀ [BMNH]. Refs. - Kertész, 1908: 228 (cat.); Kröber, 1934: 307 (cat.; *Tabanus* (*Tabanus*)); Fairchild, 1956: 12 (syn.).
- marginenrvis* Hunter, 1901: 142 (cat.; *Tabanus*); error.
- picicallosus** Fairchild, 1951b: 458, figs. 9, 9a. Type-locality: Peru, Huánuco, Tingo María. Distr. - e. Peru. HT ♀ [MCZ], 1 ♀ PT [FSCA]. Refs. - Fairchild, 1971: 99 (cat.), 1976: 251, fig. 8; Moucha, 1976: 131 (cat.); Fairchild & Burger, 1994: 146 (cat.).
- picturatus** Kröber, 1931c: 75, figs. 6-9. (*Tabanus* (*Poecilosoma*)). Type-locality: Mexico, Colima, volcán Colima. Distr. - Mexico (Colima, Veracruz), Belize, Honduras. HT ♀ [ZSBS]. Refs. - Kröber, 1934: 298 (cat.; *Tabanus* (*Poeciloderas*)); Pechuman, 1942: 57 (*Tabanus* (*Poeciloderas*)); Fairchild, 1967b: 371 (Kröber's TP); Moucha, 1968: 2 (Kröber's TP); Fairchild, 1971: 92 (cat.; as syn. of *dorsiger* Walker, 1860); Moucha, 1976: 103, 131 (cat.; as syn. of *dorsiger* Walker, 1860); Fairchild & Burger, 1994: 146 (cat.).
- platensis** Brèthes, 1910: 480. Type-locality: Argentina, Chaco, Las Mercedes. Distr. - Argentina (Chaco, Santa Fe, Entre Ríos, Buenos Aires). ST ♀ [MACN]. Refs. - Brèthes, 1921: 68; Kröber, 1934: 294 (cat.; *Tabanus* (*Neotabanus*)); Coscarón, 1967b: 127, 1968b: 46, figs. 31-37, 1969b: 21 (descr. of pupa); Fairchild, 1971: 99 (cat.); Moucha, 1976: 132 (cat.); Coscarón, 1979a: 271, figs. 6A-B; Fairchild & Burger, 1994: 146 (cat.).
- platycerus** Fairchild, 1976: 251, fig. 9. Type-locality: Panama, Canal Zone, Balboa. Distr. - Costa Rica; Panama, Venezuela, Ecuador (Napo, Orellana, Pastaza). HT ♀ [MCZ], 18 ♀ PT [FSCA]. Refs. - Fairchild, 1986: 119; Fairchild & Burger, 1994: 146 (cat.); Cárdenas & Vieira, 2005: 155 (Ecuador records).
- polyphemus** Fairchild, 1958: 527. Type-locality: Panama, Panama, Cerro Jefe, La Victoria. Distr. - Mexico (Veracruz) to Colombia. HT ♀ [MCZ], 12 ♀ PT [FSCA]. Refs. - Fairchild, 1971: 99 (cat.); Hogue & Fairchild, 1974: 25 (check list,

- Costa Rica); Moucha, 1976: 132 (cat.); Fairchild, 1986: 119; Fairchild & Burger, 1994: 146 (cat.).
- fumomarginatus* Hine of Fairchild, 1951b: 455, figs. 7a, b, misident.
- praepilatus** Fairchild, 1943a: 445, figs. 11, 11a, 11b. Type-locality: Panama, Panama, Bejuco. Distr. - Panama (Pacific coast). HT ♀ [MCZ]. Refs. - Fairchild, 1947: 569, 1958: 530, 1971: 99 (cat.), 1973: 320, fig. 2; Moucha, 1976: 132 (cat.); Fairchild, 1986: 120; Fairchild & Burger, 1994: 146 (cat.).
- praeteritus** Fairchild, 1947: 570, figs. 7, 7a. Type-locality: Panama, Panama, Chepo. Distr. - Costa Rica to Colombia (Cauca). HT ♀, 1 ♀ PT [MCZ], 1 ♀, 1 ♂ PT [USNM], 1 ♂ PT [AMNH], 2 ♀ PT [FSCA]. Refs. - Fairchild, 1958: 529, 1971: 99 (cat.); Hogue & Fairchild, 1974: 26 (check list, Costa Rica); Moucha, 1976: 132 (cat.); Wilkerson, 1979: 382; Fairchild, 1986: 120; Fairchild & Burger, 1994: 146 (cat.).
- spp. **adiastolus** Fairchild, 1986: 121. Type-locality: Panama, Canal Zone, Colón, Fort Gulick. Distr. - Caribbean coast of Panama. Type ♀, 60 ♀ PT [FSCA]. Ref. - Fairchild & Burger, 1994: 146 (cat.).
- primitivus** Walker, 1848: 177. Type-locality: "South America". Distr. - unknown. HT ♀ [BMNH]. Refs. - Kertész, 1908: 270 (cat.); Kröber, 1930c: 11, fig. 10, 1934: 303 (cat.; *Tabanus (Macrocormus)*); Fairchild, 1956: 26, 1971: 99 (cat.); Moucha, 1976: 132 (cat.); Fairchild & Burger, 1994: 146 (cat.).
- pruinus** Bigot, 1892a: 683. Type-locality: "Mexico". Distr. - U. S. A. (s.e. Arizona) to w. Panama. HT ♀ [BMNH]. Refs. - Aldrich, 1905: 206 (cat.); Kertész, 1908: 270 (cat.); Kröber, 1934: 313 (cat.; *Tabanus (Tabanus)*); Philip, 1950: 116, fig. 2c; Fairchild, 1951b: 459, 1961d: 32 (check list, Costa Rica), 1971: 99 (cat.); Hogue & Fairchild, 1974: 26 (check list, Costa Rica); Burger, 1975: 27; Moucha, 1976: 133 (cat.); Burger, 1977: 237, figs. 29, 53 (immature stages); Fairchild, 1986: 122; Fairchild & Burger, 1994: 146 (cat.).
- limpidipennis* Hine, 1907: 223. Type-locality: Guatemala, Gaulán. ST ♂ ♀ [OSU]. Refs. - Kröber, 1934: 310 (cat.; *Tabanus (Tabanus)*); Philip, 1950: 116.
- albovillosa* Kröber, 1931a: 92 (*Hybostraba*). Type-locality: "Costa Rica". HT ♂ [IZPAN]. Refs. - Kröber, 1934: 297 (cat.; *Tabanus (Hybostraba)*); Fairchild, 1961d: 33 (?*Hybostraba*; check list, Costa Rica), 1975: 261 (Kröber's material).
- schmidti* Kröber, 1931j: 292. Type-locality: Costa Rica, La Caja, near San José. HT ♀ destroyed [ISTH]. Refs. - Kröber, 1934: 314 (cat.; *Tabanus (Tabanus)*); Philip, 1952: 314 (as syn. of *pruinus* Bigot, 1892).
- pseudoculus** Fairchild, 1942b: 13, figs. 1, 1a, 1b (*Tabanus (Bellardia)*). Type-locality: Panama, Panama, río Chagres, Moja Pollo. Distr. - Trinidad, Guatemala to Colombia, Venezuela and Ecuador (Morona Santiago, Napo). HT ♀, 3 ♀, 1 ♂ PT [MCZ]. Refs. - Stone, 1944: 136 (*Tabanus (Bellardia)*); Bequaert & Renjifo-Salcedo, 1946: 81 (*Tabanus (Lophotabanus)*); Barretto, 1957: 87 (*Bellardia*); Fairchild & Aitken, 1960: 6; Fairchild, 1971: 100 (cat.); Moucha, 1976: 133 (cat.); Wilkerson, 1979: 383; Fairchild, 1986: 122, fig. 1H; Fairchild & Burger, 1994: 147 (cat.); Cárdenas & Vieira, 2005: 155 (Ecuador records).
- punctifer** Osten Sacken, 1876: 453. Type-locality: U. S. A., Utah. Distr. - s. w. Canada, w. U. S. A., Mexico (Sonora, Jalisco, Baja California). LT ♀ [MCZ]. Refs. - Osten Sacken, 1877: 220; Williston, 1887: 139; Townsend, 1895a: 60, 1895b: 598, 1897: 93; Hine, 1904: 242; Aldrich, 1905: 206 (cat.); Kertész, 1908: 271 (cat.); Stone, 1938: 93, fig. 40; Fairchild, 1971: 100 (cat.); Burger, 1975: 28; Moucha, 1976: 134 (cat.); Burger, 1977: 240, figs. 30, 54 (immature stages); Poinar Jr. & Lane, 1978: 440 (parasitism by *Pheromermis myopis* (Nematoda: Mermithidae)); Fairchild & Burger, 1994: 147 (cat.).
- punctipleura** Hine, 1920b: 314. Type-locality: Costa Rica, San Carlos. Distr. - Costa Rica, Panama. HT ♀ [USNM]. Refs. - Kröber, 1930a: 261 (*Tabanus (Lophotabanus)*), 1934: 296 (cat.; *Tabanus (Lophotabanus)*); Fairchild, 1947: 569, figs. 4, 4a, 4b, 1961d: 32 (check list, Costa Rica), 1971: 100 (cat.); Hogue & Fairchild, 1974: 26 (check list, Costa Rica); Moucha, 1976: 134 (cat.); Fairchild, 1984: 33, map 4, 1986: 123; Fairchild & Burger, 1994: 147 (cat.).
- pungens** Wiedemann, 1828: 175. Type-locality: Uruguay, Montevideo. Distr. - U. S. A. (Texas), Neotropics (except West Indies and Chile), Trinidad. LT ♀ [NMW]. Refs. - Walker, 1854: 203; Lynch Aribálzaga, 1882: 136; Hunter, 1901: 143 (cat.); Brèthes, 1907: 285 (cat.); Kertész, 1908: 271 (cat.); Brèthes, 1921: 50; Kröber, 1934: 301 (cat.; *Tabanus (Agelanius)*); Refs. - Fairchild, 1942c: 163 (*Tabanus (Neotabanus)*); Fairchild & Aitken, 1960: 6; Philip, 1960a: 90 (*Tabanus (Taeniotabanus)*); Fairchild, 1961d: 32 (check list, Costa Rica); Coscarón, 1967b: 127; Coscarón & Philip, 1967b: 257 (*Tabanus (Neotabanus)*); Fairchild, 1967a: 100 (Wiedemann's type); Coscarón, 1968b: 47, figs. 38-45; Lee, Fairchild & Barreto, 1969: 454; Philip, 1969a: 129; Fairchild, 1971: 100 (cat.); Hogue & Fairchild, 1974: 25 (check list, Costa Rica); Moucha, 1976: 134 (cat.); Coscarón, 1979a: 270, figs. 5P-T; Wilkerson, 1979: 384; Fairchild, 1980b: 344 (Texas record), 1986: 123; Fairchild & Burger, 1994: 147 (cat.); Henriques & Rafael, 1999: 218; Coscarón, 2002: 14 (larva), 18 (pupa) (in key); Krolow, Krüger & Ribeiro, 2007: 254 (list).
- desertus* Walker, 1850b: lxi. Type-locality: Brazil, Pará [i. e., Belém]. HT ♀ [BMNH]. Refs. - Walker, 1854: 206; Kertész, 1908: 238 (cat.); Bodkin & Clear, 1916: 186, figs. 1, 3; Kröber, 1934: 308 (cat.; *Tabanus (Tabanus)*); Pechuman, 1942: 58 (*Tabanus (Tabanus)*); Fairchild, 1956: 14; Barretto, 1957: 87 (*Taeniotabanus*); Fairchild & León, 1986: 117 (*Tabanus (Taeniotabanus)*).
- nuntius* Walker, 1854: 207. Type-locality: Brazil, Pará, Santarém. HT ♂ [BMNH]. Refs. - Kertész, 1908: 266 (cat.); Kröber, 1934: 294 (cat.; *Tabanus (Neotabanus)*); Philip, 1952: 314 (as syn. of *obsoletus* Wiedemann, 1821); Fairchild, 1956: 24.

- univittatus* Macquart, 1855: 50 (1855: 30). Type-locality; “South America, on the banks of the Amazon”. HT ♂ [BMNH]. Refs. – Hunter, 1901: 144 (cat.); Kertész, 1908: 290 (cat.); Kröber, 1934: 315 (cat.; *Tabanus (Tabanus)*); Fairchild, 1956: 31 (syn.).
- sallei* Bellardi, 1859: 61, pl. 2, fig. 7. Type-locality: “Mexico”. HT ♂ [IEAUT]. Refs. – Aldrich, 1905: 207 (cat.); Kertész, 1908: 277 (cat.); Kröber, 1934: 314 (cat.; *Tabanus (Tabanus)*); Papavero & Ibáñez Bernal, 2001: 104 (hist. Mexican dipterol.).
- propinquus* Bellardi, 1859: 65 (preocc. Macquart, 1855). Type-locality: “Mexico”. HT ♂ [IEAUT]. Refs. – Aldrich, 1905: 206 (cat.); Kertész, 1908: 255 (cat.; as syn. of *lineola* Fabricius, 1794); Kröber, 1934: 293 (cat.; *Tabanus (Neotabanus)*, as syn. of *lineola* Fabricius, 1794); Papavero & Ibáñez Bernal, 2001: 104 (hist. Mexican dipterol.).
- discifer* Bigot, 1892a: 684 (preocc. Walker, 1850). Type-locality: Brazil, Amazonas. HT ♀ [BMNH]. Refs. – Kertész, 1908: 238 (cat.); Kröber, 1934: 308 (cat.; *Tabanus (Tabanus)*); Fairchild, 1956: 14 (syn.).
- angustivitta* Kröber, 1929e: 250, fig. 9 (as *dorsiger* var.) (1933a: 352 (*Tabanus (Neotabanus)*); again as n. var.). Type-locality: Brazil, Pará, Santarém (Fazenda Taperinha). HT ♀ [NMW]. Refs. – Kröber, 1934: 293 (cat.; *Tabanus (Neotabanus)*, as *dorsiger* var.); Fairchild, 1942c: 165, pl. 1, fig. 7 (*Tabanus (Neotabanus)*); Bequaert & Renjifo-Salcedo, 1946: 79 (*Tabanus (Neotabanus)*); Fairchild, 1967b: 365 (Kröber’s TP).
- ruficornis* Kröber, 1931b: 287 (*Tabanus (Agelanius)*; preocc. Fabricius, 1775). Type-locality: Argentina, Mendoza, Potrerillos. HT ♀ [BMNH]. Ref. – Fairchild, 1956: 27 (syn.).
- rufus* Kröber, 1931b: 287 (*Agelanius*; preocc. Scopoli, 1763). Type-locality; “Ecuador”. HT ♀ [BMNH]. Ref. – Fairchild, 1956: 28 (syn.).
- erythrocerus* Kröber, 1934: 300 (cat.; *Tabanus (Agelanius)*, *nom. nov.* for *ruficornis* Kröber, 1931). Type-locality: Argentina, Mendoza, Potrerillos.
- ruficolor* Kröber, 1934: 302 (cat.; *Tabanus (Agelanius)*, *nom. nov.* for *rufus* Kröber, 1931). Type-locality: “Ecuador”. Ref. – Pechuman, 1942: 57 (*Tabanus (Agelanius)*).
- quinquepunctatus** Hine, 1925: 33 (*nom. nov.* for *quinquemaculatus* Hine, 1907). Type-locality: Guatemala, near Morales. Distr. – Guatemala, Belize, Honduras, Costa Rica, Panama. Refs. – Fairchild, 1958: 529, fig. 3, 1971: 100 (cat.); Moucha, 1976: 134 (cat.); Hogue & Fairchild, 1974: 25 (check list, Costa Rica); Fairchild, 1986: 124; Fairchild & Burger, 1994: 147 (cat.).
- quinquemaculatus* Hine, 1907: 224 (preocc. Hine, 1904). Type-locality: Guatemala, near Morales. HT ♀ [OSU].
- griseopleuris* Kröber, 1931j: 295. Type-locality: “Costa Rica”. HT ♀ destroyed [ISTH]. Refs. – Kröber, 1934: 309 (cat.; *Tabanus (Tabanus)*); Philip, 1952: 314 (as syn. of *quinquepunctatus* Hine, 1925 (wrongly as *quinquemaculatus* Hine, 1925)); Fairchild, 1961d: 31 (check list, Costa Rica).
- rallus** Philip, 1978b: 111, fig. 3. Type-locality: Mexico, Oaxaca (♀); Michoacán (♂). Distr. – Mexico (Oaxaca, Michoacán). HT ♀ [DECU]. Refs. – Arnaud, 1985: 150; Fairchild & Burger, 1994: 148 (cat.).
- restrepoensis** Fairchild, 1942c: 163. Type-locality: Colombia, Meta, Restrepo. Distr. – Colombia, Ecuador (Napó), Guyana, Peru, Argentina, e. Bolivia. Holotype ♀ [MCZ]. Refs. – Bequaert & Renjifo-Salcedo, 1946: 78 (*Tabanus (Neotabanus)*); Barretto, 1957: 87 (*Taeniotabanus*); Fairchild, 1971: 101 (cat.), 1976: 253, fig. 10; Moucha, 1976: 135 (cat.); Fairchild & Burger, 1994: 148 (cat.); Cárdenas & Vieira, 2005: 155 (Ecuador records).
- rhizonshine** Philip, 1954d: 13, fig. 15. Type-locality: Mexico, Nayarit, 16 mi. northwest of Tépic. Distr. – Mexico (Nayarit, Jalisco, Morelos). HT ♀ [SEMUK]. Refs. – Fairchild, 1971: 100 (cat.), 1976: 254, fig. 11; Moucha, 1976: 135 (cat.); Arnaud, 1985: 150; Fairchild & Burger, 1994: 148 (cat.).
- rhizophorae** Fairchild, 1943a: 449, figs. 6, 6a, 6b. Type-locality: Panama, Panama, between Old Panama and San Francisco de la Caleta. Distr. – Panama (Pacific coast). HT ♀ [MCZ]. Refs. – Fairchild, 1971: 101 (cat.), 1973: 320, fig. L; Moucha, 1976: 135 (cat.); Fairchild, 1986: 124; Fairchild & Burger, 1994: 148 (cat.).
- rixator** Fairchild, 1943a: 448, figs. 10, 10a, 10b. Type-locality: Panama, Panama, Paitilla Point. Distr. – Panama, Colombia (Pacific coast), Ecuador (Esmeraldas). HT ♀ [MCZ]. Refs. – Fairchild, 1958: 530; Lee, Fairchild & Barreto, 1969: 454; Fairchild, 1971: 101 (cat.), 1973: 321, fig. 5; Moucha, 1976: 135 (cat.); Fairchild, 1986: 125; Fairchild & León, 1986: 119; Fairchild & Burger, 1994: 148 (cat.); Cárdenas & Vieira, 2005: 155.
- rockefelleri** Philip, 1954d: 3, fig. 1. Type-locality: Mexico, Chihuahua, Madera, 7200 ft. Distr. – Mexico (Chihuahua, Durango). HT ♀, PT ♂ [AMNH], PT [AMNH and CAS]. Refs. – Fairchild, 1971: 101 (cat.); Moucha, 1976: 135 (cat.); Arnaud, 1985: 151; Fairchild & Burger, 1994: 148 (cat.).
- rubiginipennis** Macquart, 1846: 167 (1846: 39), pl. 4, fig. 6. Type-locality: “Colombia, temperate region”. Distr. – Colombia, Ecuador. HT ♀ [BMNH]. Refs. – Walker, 1854: 197; Hunter, 1901: 143 (cat.); Kertész, 1908: 274 (cat.); Kröber, 1934: 269 (cat.; *Di cladocera (Dasyrhamphis)*), 1940: 88, pl. 6, fig. 18; Fairchild, 1956: 27, 1971: 74 (cat.; *Di cladocera*); Moucha, 1976: 228 (cat.; *Di cladocera*); Wilkerson, 1979: 301, fig. 91 (*Di cladocera*); Fairchild & León, 1986: 117 (*Tabanus (Chelommia)*); Fairchild & Burger, 1994: 148 (cat.).
- adustus* Walker, 1850a: 34. Type-locality: “Colombia”. HT ♀ [BMNH]. Refs. – Kertész, 1908: 218 (cat.; *Tabanus*); Fairchild, 1956: 10.

- rubigipennis* Moucha, 1976: 136 (cat.), error.
- rubripes** Macquart, 1838a: 138 (1838: 134). Type-locality: French Guiana, Cayenne (? in error, type labelled “Brazil. Sylveira” [= Rio de Janeiro; cf. Papavero, 1971: 144-147]). Distr. - Panama to Paraguay. HT ♀ [MNHNP]. Refs. – Walker, 1854: 211; Hunter, 1901: 143 (cat.); Kertész, 1908: 275 (cat.); Kröber, 1934: 304 (cat.; *Tabanus (Macrocormus)*); Fairchild, 1964a: 184, fig. 7, 1956: 27, 1964b: 184, 1971: 101 (cat.); Moucha, 1976: 136 (cat.); Wilkerson, 1979: 386; Fairchild, 1986: 125; Fairchild & Burger, 1994: 148 (cat.).
- ?*derivatus* Walker, 1848: 151. Type-locality: “America septentrionalis”. HT ♀ [BMNH]. Refs. - Fairchild, 1956: 14 (syn.), 1967c: 245 (Walker’s TP), 1971: 101; Philip, 1959: 207.
- pruinus* Kröber, 1929c: 125, fig. 7 (*Tabanus (Lophotabanus)*); preocc. Bigot, 1892). Type-locality: Bolivia, Guarino; Colombia, Bogotá. HT ♀ destroyed (Coll. Kröber), PT ♀ [MNHUB]. Refs. – Fairchild, 1956: 26 (syn.), 1967b: 363 (Kröber’s TP).
- pruinicorpus* Kröber, 1934: 296 (cat.; *Tabanus (Lophotabanus)*, *nom. nov.* for *pruinus* Kröber, 1929). Type-locality: Bolivia, Guarino; Colombia, Bogotá. Refs. – Bequaert & Renjifo-Salcedo, 1946: 81 (*Tabanus (Lophotabanus)*); Fairchild, 1967b: 363.
- lophus* Philip, 1960a: 92 (*Tabanus (Lophotabanus)*). Type-locality: Peru, Huanuco, Monsón Valley, Tingo María. HT ♀ [CAS], PT ♂ [AMNH], 1 ♀ PT [FSCA]. Refs. – Fairchild, 1964b: 184 (syn.); Arnaud, 1985: 134.
- sannio** Fairchild, 1956: 11 (*nom. nov.* for *austeni* Kröber, 1930). Type-locality: Brazil, Amazonas, Tefé (as Ega). Distr. – Ecuador (Napo, Orellana), Peru, Brazil (Acre, Rondônia, Amazonas, Roraima, Pará). Refs. – Fairchild, 1971: 101 (cat.); Moucha, 1976: 138 (cat.); Fairchild, 1984: 34, map 7; Rafael, Gorayeb, Rosa & Henriques, 1991: 365; Fairchild & Burger, 1994: 148 (cat.); Henriques & Rafael, 1999: 218; Cárdenas & Vieira, 2005: 155 (Ecuador records); Oliveira, Ferreira & Rafael, 2007: 792, 794 (sazonality, diurnal flight activity).
- austeni* Kröber, 1930b: 294, figs. 15, 15a (*Tabanus (Phaeotabanus)*) preocc. Szilády, 1915). Type-locality: Brazil, Amazonas, Tefé (as Ago, error for Ega). HT ♀ [BMNH]. Refs. – Kröber, 1934: 304 (cat.; *Tabanus (Phaeotabanus)*); Fairchild & Burger, 1994: 149 (cat.).
- schadei** Fairchild, 1976: 294, fig. 12. Type-locality: Paraguay, Cerro Pelado. Distr. – Paraguay, Brazil (Mato Grosso do Sul). HT ♀ [USNM], 1 ♀ PT [FSCA]. Ref. - Coscarón, 1979a: 277, figs. 7L-V.
- searsi** Philip, 1978b: 112, fig. 4. Type-locality: Mexico, Chihuahua, Témoris. Distr. – Mexico (Chihuahua). HT ♀ [UCD]. Refs. - Arnaud, 1985: 153; Fairchild & Burger, 1994: 149 (cat.).
- secundus** Walker, 1848: 180. Type-locality: unknown. Distr. - Guatemala to Peru, Surinam and Paraguay. HT ♂ [BMNH]. Refs. - Kertész, 1908: 278 (cat.); Fairchild, 1971: 92 (cat.; as syn. of *dorsiger* Wiedemann, 1821); Moucha, 1976: 103, 138 (cat.; as syn. of *dorsiger* Wiedemann, 1821); Fairchild, 1983: 27; Chainey, 1990: 306; Fairchild & Burger, 1994: 149 (cat.).
- stenocephalus* Hine, 1906a: 27. Type-locality: Guatemala, Puerto Barrios, Morales and Panzós. ST ♀ ♂ [OSU]. Refs. - Kröber, 1934: 294 (cat.; *Tabanus (Neotabanus)*); Fairchild, 1942c: 175, pl. 2, fig. 26 (*Tabanus (Neotabanus)*); as *lineola* var.; Bequaert & Renjifo-Salcedo, 1946: 78 (*Tabanus (Neotabanus)*, as *linela* var.); Philip, 1960a: 90 (*Tabanus (Taeniotabanus)*); Fairchild, 1961d: 31 (check list, Costa Rica; as *lineola* var.); Moucha, 1968: 5; Lee, Fairchild & Barreto, 1969: 454; Fairchild, 1971: 92 (cat.; as *dorsiger* ssp.); Hogue & Fairchild, 1974: 24 (check list, Costa Rica; as *dorsiger* var.); Moucha, 1976: 104, 142 (cat.; as *dorsiger* ssp.); Fairchild, 1983: 27, pl. IV, figs. 42-43, pl. 5, fig. 15, pl. VI, figs. 26-27, 1986: 125; Fairchild & León, 1986: 117 (*Tabanus (Stenotabnus)*); as *lineola* (misspell as *lineo*) var.; Philip, 1986: 23 (biting an anaconda snake in Peru); Chainey, 1990: 306.
- selvaticus** Burger, Bermúdez & Bermúdez, 1987: 94, figs. 1-7. Type-locality: Mexico, Hidalgo, El Chico National Park. Distr. - Mexico (Hidalgo). HT ♀ [CAS], 1 ♀ PT [FSCA], 1 ♀, 1 ♂ PT [UNHD]. Ref. - Fairchild & Burger, 1994: 149 (cat.).
- sepiensis** Philip, 1954d: 7, fig. 3. Type-locality: Mexico, Rascón, between San Luís Potosí and Tampico. Distr. - Mexico (Hidalgo, Durango). HT ♀ [AMNH]. Refs. - Fairchild, 1971: 101 (cat.); Moucha, 1976: 140 (cat.); Arnaud, 1985: 154; Fairchild & Burger, 1994: 149 (cat.).
- sextriangulus** Gorayeb & Rafael, 1984: 49, figs. 2, 3B, 4. Type-locality: Brazil, Amazonas, Manaus (Campus da Universidade Federal do Amazonas). Distr. - Colombia, Peru, Brazil (Acre, Rondônia, Amazonas, Pará, Mato Grosso). HT ♀ [MPEG], 24 ♀ PT [FSCA]. Refs. - Fairchild & Burger, 1994: 149 (cat.); Oliveira, Ferreira & Rafael, 2007: 792, 794 (sazonality, diurnal flight activity).
- sierrensis** Burger, Bermúdez & Bermúdez, 1987: 97. Type-locality: Mexico, Durango, 30 mi. w. Durango. Distr. – Mexico (Durango). HT ♀ [CAS], PT ♀ [UCB]. Ref. - Fairchild & Burger, 1994: 149 (cat.).
- simplex** Walker, 1850a: 34. Type-locality: “Colombia”. Distr. – “Colombia”. HT ♀ [BMNH]. Refs. - Kertész, 1908: 279 (cat.); Bequaert & Renjifo-Salcedo, 1946: 82 (*Tabanus* (?subgenus); Fairchild, 1956: 28, 1971: 74 (cat.; *Di cladocera*); Moucha, 1976: 228 (cat.; *Di cladocera*); Wilkerson, 1979: 343 (*Stypommisa*); Fairchild & Wilkerson, 1986: 2; Fairchild & Burger, 1994: 149 (cat.).
- rufiventris* Macquart, 1846: 166 (1846: 38) (preocc. Fabricius, 1805). Type-locality: Colombia, Bogotá. HT ♀ [BMNH]. Refs. – Walker, 1854: 210; Hunter, 1901: 144 (cat.); Aldrich, 1905: 207 (cat.); Kertész, 1908: 276 (cat.); Kröber, 1934:

- 304 (cat.; *Tabanus (Atylotus)*); Fairchild, 1956: 28 (syn.).
indiorum Bequaert & Renjifo-Salcedo, 1946: 75 (*Hybomitra*; *nom. nov.* for *rufiventris* Macquart, 1846). Type-locality: Colombia, Bogotá.
- sorbillans** Wiedemann, 1828: 140. Type-locality: “Brazil”. Distr. - Colombia and Venezuela, Trinidad, to Paraguay, Brazil (Rio Grande do Sul) and Argentina (Salta, Corrientes, Chaco, Santa Fé, Buenos Aires). HT ♀ [MNHUB]. Refs. – Walker, 1848: 153, 1854: 205; Hunter, 1901: 144 (cat.); Kertész, 1908: 279 (cat.); Brèthes, 1921: 67; Kröber, 1934: 304 (cat.; *Tabanus (Macrocornus)*); Martins, 1940: 208 (*Tabanus (Macrocornus)*); Stone, 1944: 136 (*Tabanus (Macrocornus)*); Bequaert & Renjifo-Salcedo, 1946: 82 (*Tabanus (Macrocornus)*); Fairchild & Aitken, 1960: 6; Philip, 1960a: 92; Fairchild, 1967a: 101 (Wiedemann’s type), 1971: 101 (cat.); Moucha, 1976: 141 (cat.); Coscarón, 1979a: 273, figs. 6C-H; Fairchild & Burger, 1994: 149 (cat.); Krolow, Krüger & Ribeiro, 2007: 254 (list).
- ?fuscus* Thunberg, 1827a: 58 (preocc. Wiedemann, 1819). Type-locality: unknown. HT ♀ [ZMUU]. Refs. - Kröber, 1934: 293 (cat.; *Tabanus (Neotabanus)*); Philip, 1967a: 1235.
- terminus* Walker, 1848: 160. Type-locality: Brazil, Pará [i. e., Belém]. HT ♂ [BMNH]. Refs. - Kertész, 1908: 285 (cat.; *Tabanus*); Kröber, 1934: 294 (cat.; *Tabanus (Neotabanus)*); Fairchild, 1956: 29 (syn.).
- ?pseudosorbillans* Lutz, 1909b: 29, *nomen nudum*. Ref. – Fairchild, 1961a: 284.
- sylvestris* Brèthes, 1910: 482. Type-locality: Paraguay, San Pedro. HT ♀ [MACN]. Refs. – Brèthes, 1921: 66; Kröber, 1934: 314 (cat.; *Tabanus (Tabanus)*).
- flavostriatus* Kröber, 1929d: 188, pl. 3, fig. 19 (preocc. Schuurmans Stekhoven, 1926). Type-locality: Argentina, Formosa, Tapikiolé. HT ♂ [SMNS]. Refs. – Kröber, 1933a: 362, 1934: 293 (cat.; *Tabanus (Neotabanus)*); Fairchild, 1967b: 366 (Kröber’s TP); Moucha, 1971: 3 (Kröber’s TP).
- rubrofemorata* Kröber, 1931h: 400, fig. 1 (*Bellardia*). Type-locality: Brazil, Bahia. HT ♀ [NMW]. Refs. - Kröber, 1934: 261 (cat.; *Bellardia*); Fairchild, 1967b: 332 (Kröber’s TP).
- flavolineatus* Philip, 1960c: 31 (*nom. nov.* for *flavostriatus* Kröber, 1930). Type-locality: Argentina, Formosa, Tapikiolé. Ref. – Fairchild, 1967b: 366.
- sp.** Wilkerson, 1979: 393 (Colombia, Boyacá, Muzo, 900m; Chocó, La Teresita; Antioquia: 25 west of Zaragoza).
- strigimaculus** Fairchild, 1942c: 177, pl. 1, fig. 5 (*Tabanus (Neotabanus)*). Type-locality: Brazil, São Paulo, Vera Cruz. Distr. - Brazil (São Paulo), Argentina (Misiones). HT ♀ [MZUSP]. Refs. - Fairchild, 1971: 102 (cat.); Moucha, 1976: 143 (cat.); Fairchild & Burger, 1994: 150 (cat.).
- subfemorialis** Philip, 1978b: 113, fig. 5. Type-locality: Mexico, Sinaloa, 40 km s. of Elota. Distr. – West-central Mexico. HT ♀ [CAS], 1 ♀ PT [FSCA]. Refs. - Arnaud, 1985: 156; Fairchild & Burger, 1994: 150 (cat.).
- subruber** Bellardi, 1859: 55. Type-locality: “Mexico”. Distr. – Mexico, Guatemala, Honduras. ST ♀ [IEAUT]. Refs. – Williston, 1901: 260; Aldrich, 1905: 208 (cat.); Kertész, 1908: 282 (cat.); Hine, 1925: 29; Kröber, 1932c: 301 (*Bellardia*), 1934: 262 (cat.; *Bellardia*); Fairchild, 1971: 102 (cat.); Moucha, 1976: 143 (cat.); Fairchild & Burger, 1994: 150 (cat.); Papavero & Ibáñez Bernal, 2001: 103 (hist. Mexican dipterol.).
- ruber* Macquart, 1846: 170 (1846: 42) (preocc. Thunberg, 1827). Type-locality: “Mexico”. HT ♀ [MNHNP, no. 1345]. Refs. – Walker, 1854: 188; Kröber, 1934: 313 (cat.; *Tabanus (Tabanus)*); Bequaert & Renjifo-Salcedo, 1946: 70 (as syn. of *macquart* Schiner, 1868); Fairchild & eón, 1986: 119; Papavero & Ibáñez Bernal, 2001: 84 (hist. Mexican dipterol.).
- sumischrasti* Bellardi, 1859: 56. Type-locality: “Mexico”. ST ♀ [IEAUT]. Refs. - Kertész, 1908: 284 (cat.); Papavero & Ibáñez Bernal, 2001: 103 (hist. Mexican dipterol.).
- fuscicrura* Bigot, 1892a: 662 (*Atylotus*). Type-locality: “Mexico”. HT ♀ [BMNH]. Refs. – Aldrich, 1905: 203 (cat.); Kertész, 1908: 244 (cat.); Kröber, 1934: 308 (cat.; *Tabanus (Tabanus)*); Philip, 1952: 314 (as syn. of *subruber* Bellardi, 1859); Fairchild, 1956: 17 (syn.).
- sumischrasti* Aldrich, 1905: 208, emend.
- subsimilis** Bellardi, 1859: 66. Type-locality: “Mexico”. Distr. - s. U. S. A., n. Mexico. HT ♀ [IEAUT]. Refs. – Aldrich, 1905: 208 (cat.); Kertész, 1908: 282 (cat.); Kröber, 1934: 314 (cat.; *Tabanus (Tabanus)*); Philip, 1965a: 876; Fairchild, 1971: 102 (cat.); Thompson, 1975: 494 (larval habitats); Moucha, 1976: 144 (cat.); Thompson, 1978: 69 (parasitism by miltogrammine sarcophagid); Fairchild, 1983: 28, pl. 1, figs. 4-6, pl. V, fig. 5, pl. VI, fig. 3; Fairchild & Burger, 1994: 150 (cat.); Papavero & Ibáñez Bernal, 2001: 104 (hist. Mexican dipterol.).
- shwardti* Philip, 1942b: 29 (as *vittiger* ssp.). Type-locality: U. S. A., Tennessee, Knoxville. HT ♂, PT ♀ ♂ [CAS]. Ref. - Moucha, 1968: 4.
- truquii* Bellardi of Bequaert, 1940a: 352, figs. 30A-D misident.
- nippontucki* Philip, 1942b: 32 (as *vittiger* ssp.). Type-locality: U. S. A., California, Westmoreland. HT ♂ [CAS].
- subviolaceus** Fairchild, 1961b: 291, fig. 5. Type-locality: Brazil, São Paulo. Distr. – Brazil (São Paulo). HT ♀ [IOC]. Refs. – Fairchild, 1971: 102 (cat.); Moucha, 1976: 144 (cat.); Fairchild, 1984: 35, map 7; Fairchild & Burger, 1994: 150 (cat.).
- subviolaceus* Lutz, 1911b: 35 (*Tabanus*; as n. sp. Lutz & Neiva), *nomen nudum*.

- nigropalpis* Kröber, 1931j: 299 (preocc. Macquart, 1846). Type-locality: Brazil, São Paulo, Varnhagen (as “Ypanema”). HT ♀ [NMW], 1 ♀ PT [FSCA]. Refs. - Kröber, 1934: 312 (cat.; *Tabanus (Tabanus)*); Fairchild, 1967b: 374 (Kröber’s TP); Contreras-Lichtenberg, 2002: 198 (specimens from Brazil, São Paulo, “Ypanema” [now Varnhagen], in NMW, collected by J. Natterer; cf. Papavero, 1971a: 81, 82).
- surifer** Fairchild, 1964b: 183. Type-locality: Panama, Panama, Cerro Campana. Distr. - Costa Rica; Panama, Colombia (Chocó, Valle del Cauca, Meta), Ecuador (Esmeraldas), e. Peru. HT ♀ [MCZ], 77 ♀, 2 ♂ PT [FSCA]. Refs. - Lee, Fairchild & Barreto, 1969: 454; Fairchild, 1971: 103 (cat.; as *thimeana* ssp.); Hogue & Fairchild, 1974: 25 (check list, Costa Rica; as *thimeana* ssp.); Moucha, 1976: 145 (cat.; as syn. of *thiemeanus* Enderlein, 1925); Wilkerson, 1979: 386; Fairchild, 1986: 126; Fairchild & Burger, 1994: 150 (cat.); Cárdenas & Vieira, 2005: 155 (Ecuador record).
- bigoti* var. A Fairchild, 1943a: 442, figs. 5, 5a-b. Ref. - Fairchild & Burger, 1994: 150 (cat.).
- tardinotus** Bequaert, 1940a: 316, figs. 12A-D. Type-locality: Jamaica, Clydesdale. Distr. - Jamaica. HT ♀ [USNM], PT ♂ [AMNH]. Refs. - Fairchild, 1971: 102 (cat.); Moucha, 1976: 145 (cat.); Fairchild & Burger, 1994: 150 (cat.).
- texanus** Hine, 1907: 228. Type-locality: U. S. A., Texas, Galveston. Distr. - U. S. A. (Texas, Louisiana), Mexico (Tamaulipas). HT ♀ [OSU]. Refs. - Stone, 1938: 70, fig. 24A; Moucha, 1976: 146 (cat.); Fairchild & Burger, 1994: 150 (cat.).
- thiemeanus** (Enderlein), 1925a: 389 (*Ommalia*). Type-locality: “Colombia, Cordillera, tierra caliente”. Distr. - Colombia, Ecuador. HT ♀ [MNHUB]. Refs. - Kröber, 1931b: 295, fig. 10 (*Ommallia*), 1934: 270 (cat.; *Alliomma*); Bequaert & Renjifo-Salcedo, 1946: 73 (*Alliomma*); Fairchild, 1966c: 11, fig. 16 (*Ommallia*; Enderlein’s type), 1971: 102 (cat; as *thimeana*, error); 1975a: 261 (Kröber’s material); Moucha, 1976: 146 (cat.; as *thimeana*, error); Wilkerson, 1979: 389 (as *thimeana*, error); Fairchild & León, 1986: 118 (*Tabanus (Chelommia)*; as *thimeana*, error); Fairchild & Burger, 1994: 150 (cat.).
- interrupta* Enderlein, 1925a: 390 (*Ommallia*). Type-locality: “Colombia, Cordilleras (tierra caliente)”. HT ♀ [MNHUB]. Refs. - Kröber, 1931g: 294, fig. 9 (*Ommallia*), 1934: 270 (cat.; *Alliomma*); Fairchild, 1966c: 11 (*Ommallia*; Enderlein’s type).
- townsendi** Johnson, 1919: 428 (*nom. nov.* for *angustifrons* Townsend, 1895). Type-locality: Jamaica, Blue Mountains, Cinchona. Distr. - Jamaica. Refs. - Kröber, 1934: 315 (cat.; *Tabanus (Tabanus)*); Bequaert, 1940a: 349, figs. 29A-D; Fairchild, 1971: 103 (cat.); Moucha, 1976: 147 (cat.); Coscarón, 1979a: 273, figs. 6I-P; Fairchild & Burger, 1994: 151 (cat.).
- angustifrons* Townsend, 1895a: 59 (preocc. Macquart, 1848). Type-locality: Jamaica, Blue Mountains, Cinchona. HT ♀ [SEMUK]. Refs. - Aldrich, 1905: 201; Kertész, 1908: 221 (cat.); Fairchild, 1956: 11.
- triangulum** Wiedemann, 1828: 143. Type-locality: “Brazil”. Distr. - se. and s. Brazil, Paraguay, Uruguay, Bolivia, Argentina (Salta, Tucumán, Santa Fé, Formosa, Corrientes, Entre Ríos, Chaco, Buenos Aires). HT ♂ [MNHUB]. Refs. - Walker, 1854: 221; Hunter, 1901: 144 (cat.); Kertész, 1908: 286 (cat.); Kröber, 1934: 294 (cat.; *Tabanus (Neotabanus)*); Martins, 1940: 193 (*Tabanus (Neotabanus)*); Fairchild, 1942c: 176, pl. 2, fig. 20 (*Tabanus (Neotabanus)*), 1967a: 101 (Wiedemann’s type), Coscarón, 1968b: 51, figs. 59-63, 1969b: 21 (descr. of pupa); Philip, 1969a: 129; Hack, 1970: 274, tables 5, 9-10, graph 5 (period of activity); Fairchild, 1971: 102 (cat.); Moucha, 1976: 147 (cat.); Coscarón, 1979a: 273, figs. 6I-P; Fairchild, 1983: 29, pl. IV [wrongly written “VI”], figs. 44-45, pl. V, fig. 10, pl. VI, fig. 19; Fairchild & Burger, 1994: 151 (cat.); Contreras-Lichtenberg, 2002: 198 (specimen from Brazil, São Paulo, “Ypanema” [now Varnhagen], in NMW, collected by J. Natterer; cf. Papavero, 1971a: 81, 82); Krolow, Krüger & Ribeiro, 2007: 254 (list); Turcatel, Carvalho & Rafael, 2007: 277 (cat.).
- ?pudens* Walker, 1850a: 36. Type-locality: Brazil, Rio de Janeiro. HT ♀ lost. Refs. - Kertész, 1908: 271 (cat.); Kröber, 1934: 294 (cat.; *Tabanus (Neotabanus)*).
- subsenex* Walker, 1850a: 38. Type-locality: “South America”. HT ♂ lost. Refs. - Kertész, 1908: 282 (cat.); Kröber, 1934: 294 (cat.; *Tabanus (Neotabanus)*).
- eutaeniatus* Bigot, 1892a: 664 (*Atylotus*). Type-locality: “Brazil”. HT ♂ [BMNH]. Refs. - Kertész, 1908: 240 (cat.); Kröber, 1933a: 357 (*Tabanus (Neotabanus)*), 1934: 293 (cat.; *Tabanus (Neotabanus)*); Fairchild, 1956: 15 (syn.).
- uruguayensis* Kröber, 1933a: 346 (*Tabanus (Neotabanus)*); preocc. Lynch Arribálzaga, 1882). Type-locality: Uruguay, Montevideo. HT ♀ [MLUH], ?PT ♀ [NMW]. Ref. - Fairchild, 1967b: 366 (Kröber’s TP).
- uruguayanus* Kröber, 1934: 294 (cat.; *Tabanus (Neotabanus)*), *nom. nov.* for *uruguayensis* Kröber, 1933). Type-locality: Uruguay, Montevideo.
- ?trilineatus** Latreille, 1817: 116, pl. 11, fig. 6. Type-locality: “South America”. HT ♀ lost. [Unrecognized species. Authors have used the name for a variety of species. It is the type-species of *Neotabanus* Lutz, 1913]. Refs. - Wiedemann, 1821: 84, 1828: 168; Rondani, 1850: 371; Walker, 1854: 217; Hunter, 1901: 144 (cat.); Aldrich, 1905: 208 (cat.); Kertész, 1908: 287 (cat.); Brèthes, 1921: 52; Kröber, 1934: 293 (cat.; *Tabanus (Neotabanus)*), as syn. of *lineola* Fabricius, 1794); Coscarón, 1967b: 129; Fairchild, 1971: 109 (cat.); Moucha, 1976: 148 (cat.); Fairchild, 1983: 30; Fairchild & León, 1986: 119; Fairchild & Burger, 1994: 151 (cat.).

- tristichus** Fairchild, 1976: 256, fig. 13. Type-locality: Surinam, pl. Maratreite. Distr. – Surinam, French Guiana. HT ♀ [MCZ], 2 ♀ PT [FSCA]. Ref. - Fairchild & Burger, 1994: 151 (cat.).
- trivittatus** Fabricius, 1805: 104 (as *3-vittatus*). Type-locality: “South America. Smidt” [i.e., Guyana, between rivers Demerara and Essequibo; cf. Papavero, 1971a: 21]. Distr. - ?Costa Rica, ?Panama, Colombia, Guyana, Surinam, Brazil (Rondônia, Amazonas, Roraima, Pará, Amapá, Maranhão, Tocantins). LT ♀ [ZMKU]. Refs. – Wiedemann, 1821: 85, 1828: 172; Walker, 1854: 199; Sachiner, 1868: 86; Wulp, 1881: 160; Hunter, 1901: 144 (cat.); Brèthes, 1907: 285; Kertész, 1908: 288 (cat.); Brèthes, 1921: 55 [?misiden.]; Hine, 1920a: 190; Brèthes, 1921: 55 (?misident.); Kröber, 1934: 293 (cat.; *Tabanus (Neotabanus)*, as syn. of *lineola* Fabricius, 1794); Martins, 1940: 194 (*Tabanus (Neotabanus)*); Philip, 1954d: 13 (*Tabanus (Taenotabanus)*); Fabricius’ TP); Barretto, 1957: 87 (*Taeniotabanus*); Fairchild & Aitken, 1960: 8; Fairchild, 1961d: 31 (check list, Costa Rica), 1966d: 24, fig. 3 (Fabricius’ material); Coscarón, 1967b: 129 (?misident.); Lee, Fairchild & Barreto, 1969: 455; Fairchild, 1971: 103 (cat.), 1976: 258, fig. 14; Moucha, 1976: 148 (cat.); Rafael, Gorayeb, Rosa & Henriques, 1991: 365; Fairchild & Burger, 1994: 151 (cat.); Henriques & Rafael, 1999: 219; Oliveira, Ferreira & Rafael, 2007: 792, 794 (sazonality, diurnal flight activity).
- fumatipennis* Kröber, 1933a: 341 (*Tabanus (Neotabanus)*). Type-locality: Brazil, Amazonas, Fonte Boa. HT ♀ [MLUH]. Refs. - Kröber, 1934: 293 (cat.; *Tabanus (Neotabanus)*); Fairchild, 1942c: 162, pl. 1, fig. 3 (*Tabanus (Neotabanus)*); Bequaert & Renjifo-Salcedo, 1946: 78 (*Tabanus (Neotabanus)*).
- brunniventris* Kröber, 1933a: 343 (*Tabanus (Neotabanus)*); as *callosus* var.; preocc. Schuurmans Stekhoven, 1926). Type-locality: “Surinam”. HT ♀ destroyed (Coll. Kröber). Refs. - Kröber, 1934: 292 (cat.; *Tabanus (Neotabanus)*); Fairchild, 1967b: 365, 1975a: 264 (Kröber’s material; as *callosus* var.).
- bruniventris* Barretto, 1957: 86 (*Taeniotabanus*), error.
- tumiscapens** Philip, 1954d: 8, fig. 5. Type-locality: Mexico, Nayarit, Mecatán, 800 ft. Distr. – Mexico (Nayarit). HT ♀ [AMNH]. Refs. - Fairchild, 1971: 103 (cat.); Moucha, 1976: 148 (cat.); Arnaud, 1985: 161; Fairchild & Burger, 1994: 151 (cat.).
- unimacula** Kröber, 1934: 306 (cat.; *Tabanus (Phaeotabanus)*, *nom. nov.* for *unimaculatus* Kröber, 1930). Type-locality: Surinam, Paramaribo. Distr. - Surinam, Ecuador, Brazil (Roraima). Refs. - Fairchild, 1971: 80 (cat.; *Philipotabanus (Mimotabanus)*); Moucha, 1976: 229 (cat.; *Philipotabanus (Mimotabanus)*); Fairchild, 1984: 35, map 7; Rafael, Gorayeb, Rosa & Henriques, 1991: 366; Fairchild & Burger, 1994: 151 (cat.).
- unimaculatus* Kröber, 1930b: 280, figs. 3, 3a (*Tabanus (Phaeotabanus)*); preocc. Macquart, 1834). Type-locality: Surinam, Paramaribo. HT ♀ [MLUH].
- unipunctatus** (Bigot), 1892a: 663 (*Atylotus*). Type-locality: “South America”. Distr. - Mexico (Chiapas) to Colombia (Valle del Cauca). HT ♀ [BMNH]. Refs. - Kertész, 1908: 290 (cat.; *Tabanus*); Kröber, 1929c: 132, fig. 12 (*Tabanus (Lophotabanus)*), 1934: 296 (cat.; *Tabanus (Lophotabanus)*); Fairchild, 1956: 31, 1971: 103 (cat.); Hogue & Fairchild, 1974: 26 (check list, Costa Rica); Fairchild, 1975a: 265 (Kröber’s material); Moucha, 1976: 149 (cat.); Wilkerson, 1979: 390; Fairchild, 1986: 128; Fairchild & Burger, 1994: 151 (cat.).
- fumomarginatus* Hine of Kröber, 1929c: 131, fig. 11 (*Tabanus (Lophotabanus)*), misident.
- piraticus* Fairchild, 1942b: 15, figs. 7, 7a, b. Type-locality: Panama, Canal Zone, Canal Zone Forest Reserve, Cruces Trail. HT ♀ [MCZ].
- unistriatus** Hine, 1906a: 28. Type-locality: Costa Rica, San Carlos. Distr. - Guatemala to Ecuador, ?Guyana, ?Peru. ST ♀ [USNM]. Refs. - Hine, 1925: 28; Kröber, 1933a: 365 (*Tabanus (Neotabanus)*), 1934: 294 (cat.; *Tabanus (Neotabanus)*); Fairchild, 1942c: 162, pl. 1, fig. 2 (*Tabanus (Neotabanus)*), 1947: 575 (*Tabanus (Neotabanus)*); Barretto, 1957: 87 (*Taeniotabanus*); Fairchild, 1961d: 31 (check list, Costa Rica); Lee, Fairchild & Barreto, 1969: 455; Fairchild, 1971: 104 (cat.); Hogue & Fairchild, 1974: 26 (check list, Costa Rica); Fairchild, 1976: 260, fig. 15; Moucha, 1976: 149 (cat.); Wilkerson, 1979: 391; Fairchild, 1986: 128; Fairchild & Burger, 1994: 152 (cat.).
- varipes** Walker, 1837: 337. Type-locality: Uruguay, isla de Gorriti. Distr. - unknown. HT ♀ [BMNH]. Refs. – Lynch Arribálzaga, 1882: 136; Hunter, 1901: 144 (cat.); Brèthes, 1907: 285 (cat.); Kertész, 1908: 291 (cat.); Brèthes, 1921: 51; Kröber, 1934: 315 (cat.; *Tabanus (Tabanus)*); Fairchild, 1956: 3, 1971: 104 (cat.); Moucha, 1976: 150 (cat.); Chainey, 1990: 317; Fairchild & Burger, 1994: 152 (cat.).
- vestitus** Wiedemann, 1819: 42. Type-locality: “Brazil”. Distr. - Brazil (Alagoas, Bahia, Espírito Santo, Minas Gerais). LT ♀ [NMW]. Refs. – Wiedemann, 1821: 70, 1828: 128; Walker, 1854: 205; Hunter, 1901: 144 (cat.); Kertész, 1908: 292 (cat.); Kröber, 1934: 315 (cat.; *Tabanus (Tabanus)*); Fairchild, 1967a: 101 (Wiedemann’s type), 1971: 104 (cat.); Moucha, 1976: 150 (cat.); Fairchild & Burger, 1994: 152 (cat.).
- hyalinipennis* Kröber, 1930c: 8, fig. 6 (preocc. Hine, 1903). Type-locality: Brazil, Bahia. HT ♀ [MLUH].
- hyalineus* Kröber, 1934: 303 (cat.; *Tabanus (Macrocornus)*, *nom. nov.* for *hyalinipennis* Kröber, 1930). Type-locality: Brazil, Bahia.
- vittiger** Thomson, 1869: 457. Type-locality: Ecuador, Galápagos islands. Distr. – Ecuador (Galápagos islands). HT ♀ [NRS].

- Refs. – Hunter, 1901: 144; Kertész, 1908: 292 (cat.); Kröber, 1934: 295 (cat.; *Tabanus (Neotabanus)*); Fairchild, 1942c: 179, pl. 1, figs. 15-16 (*Tabanus (Neotabanus)*); Philip, 1965: 876; Fairchild, 1971: 102 (cat.; as *subsimilis* ssp.); Moucha, 1976: 144, 150 (cat.; as *subsimilis* ssp.); Fairchild, 1983: 30, pl. I, fig. 7, pl. VI, fig. 30; Philip, 1983: 47 (females feeding on marine iguanas); Fairchild & León, 1986: 117 (*Tabanus (Tyaeniotabanus)*); Fairchild & Burger, 1994: 152 (cat.).
- ssp. **guatemalanus** Hine, 1906a: 24 (as sp.). Type-locality: Guatemala, San José. Distr. – U. S. A. (Florida), Bahamas, West Indies (Cuba, Cayman islands, Jamaica, Puerto Rico), s. e. Mexico to Surinam, French Guiana and Brazil. ST ♀♂ [OSU]. Refs. – Kröber, 1933a: 358 (*Tabanus (Neotabanus)*), 1934: 293 (cat.; *Tabanus (Neotabanus)*); Bequaert, 1940a: 352, fig. 30; Fairchild, 1942c: 180, pl. 1, fig. 10 (*Tabanus (Neotabanus)*, as syn.), 1947: 575 (*Tabanus (Neotabanus)*, as *vittiger* var.); Fairchild & Aitken, 1960: 7; Philip, 1960b: 367; Moucha, 1968: 4; Fairchild, 1970: 847 (as *subsimilis* ssp.), 1971: 102 (cat.; as *subsimilis* ssp.); Moucha, 1976: 144 (cat.; as *subsimilis* ssp.); Fairchild, 1980a: 187, 1986: 127; Fairchild & Burger, 1994: 152 (cat.).
- bellardii** Szilády, 1926a: 23, pl. 4, fig. 15. Type-locality: Cuba, Guanabacabibes Peninsula, El Gato. HT ♀ [DEIE]. Refs. – Kröber, 1934: 292 (cat.; *Tabanus (Neotabanus)*); Fairchild, 1971: 102 (cat.; as syn. of *subsimilis* Bellardi, 1859); Moucha, 1976: 144 (cat.; as syn. of *subsimilis* Bellardi, 1959).
- truquii** Bellardi of Bequaert, 1940: 352, fig. 30 (♂ only), misident.
- appendiculatus** Hine of Bequaert, 1940a: 451, 453 (♂ only), misident.
- carneus** Bellardi of Bequaert, 1940a: (♀ only), misident.
- caymanicus** Fairchild, 1942c: 180 (as *vittiger* ssp.). Type-locality: Cayman Islands, Little Cayman. HT ♀, PT ♀♂ [MCZ]. Refs. – Philip, 1954d: 15 (*Tabanus (Taeniotabanus)*; as *vittiger* ssp.); Pechuman, 1957a: 118 (as prey of *Bembix cinerea* (Handl.)); Fairchild, 1971: 102 (cat.; as syn. of *subsimilis* Bellardi, 1859); Moucha, 1976: 144 (cat.; as syn. of *subsimilis* Bellardi, 1859).
- angustivitta** Kröber of Bequaert & Renjifo-Salcedo, 1946: , misident.
- weyrauchi** Barretto, 1949a: 43, figs. 7, 9. Type-locality: Peru, Junín, Satipo. Distr. - e. Peru. HT ♀ Coll. Zikán, PT ♀ [MZUSP]. Refs. – Fairchild, 1971: 104 (cat.); Moucha, 1976: 151 (cat.); Fairchild & Burger, 1994: 152 (cat.).
- wilkersoni** Fairchild, 1983: 31, pl. III, figs. 25-26, pl. V, fig. 17, pl. VI, fig. 12 (*nom. nov.* for *despectus* Fairchild, 1942). Type-locality: Brazil, Amazonas, rio Branco, Vista Alegre. Distr. - e. Colombia, French Guiana, e. Peru, Brazil (Pará). Ref. – Fairchild & Burger, 1994: 152 (cat.).
- despectus** Fairchild, 1942c: 161, pl. I, fig. 10 (*Tabanus (Neotabanus)*); preocc. Kröber, 1930). Type-locality: Brazil, Amazonas, rio Branco, Vista Alegre. HT ♀ [MCZ]. Refs. – Fairchild, 1971: 102 (cat.; as syn. of *subsimilis* Bellardi, 1859); Moucha, 1976: 144 (cat.; as syn. of *subsimilis* Bellardi, 1859).
- wokei** Fairchild, 1983: 32, pl. IV, figs. 49-50, pl. VI, fig. 25a. Type-locality: Bolivia, Santa Cruz, San Joaquín. Distr. – Bolivia, Brazil (Mato Grosso). HT ♀, 2 ♀ PT [FSCA]. Ref. – Fairchild & Burger, 1994: 152 (cat.).
- xanthogaster** Philippi, 1865: 715. Type-locality: “Chile”. Distr. - Peru (Lima) to Chile (Arica, Iquique). HT ♀ [MNHNS]. Refs. – Hunter, 1901: 144 (cat.); Kertész, 1908: 293 (cat.); Kröber, 1934: 302 (cat.; *Tabanus (Agelanius)*); Philip, 1967b: 463, 1968c: 14 (Philippi’s TP); Fairchild, 1971: 104 (cat.); Moucha, 1976: 151 (cat.); Coscarón & González, 1991: 132; Fairchild & Burger, 1994: 153 (cat.).
- xenorhynchus** Fairchild, 1947: 572, figs. 1, 1a, 1b, 1c. Type-locality: Panama, Cólón, Escobal. Distr. - Guatemala to Panama. HT ♀ [MCZ], ♂ [AMNH]. Refs. – Fairchild, 1961d: 32 (check list, Costa Rica), 1971: 104 (cat.); Moucha, 1976: 151 (cat.); Hogue & Fairchild, 1974: 27 (check list, Costa Rica); Fairchild, 1984: 35, map 7, 1986: 129; Fairchild & Burger, 1994: 153 (cat.).
- xerodes** Philip, 1967b: 465, fig. 3. Type-locality: Chile, Arica, Cuya farm. Distr. - s. Peru, Chile (Arica). HT ♀ [DECU]. Refs. – Fairchild, 1971: 104 (cat.); Moucha, 1976: 151 (cat.); Arnaud, 1985: 165; Coscarón & González, 1991: 132; Fairchild & Burger, 1994: 153 (cat.).
- xuthopogon** Fairchild, 1984: 36, fig. 4, map 12. Type-locality: Peru, Loreto, Iquitos. Distr. - Colombia, Ecuador, Peru, Brazil (Rondônia, Amazonas, Pará, Amapá, Maranhão). HT ♀, 4 ♀ PT [FSCA]. Refs. – Fairchild & Burger, 1994: 153 (cat.); Henriques & Rafael, 1999: 219.
- yucatanus** Townsend, 1897ab 198. Type-locality: Mexico, Yucatán, cenote of Xcolak, 10 mi. s. e. of Ezanak. Distr. - Mexico (Yucatán, Campeche, Chiapas, Quintana Roo), Guatemala, Honduras, El Salvador, Nicaragua. HT ♀ lost. Refs. – Aldrich, 1905: 209 (cat.); Kertész, 1908: 293 (cat.); Bequaert, 1931: 544, figs. 1d-e; Kröber, 1931b: 300, 1934: 315 (cat.; *Tabanus (Tabanus)*); Fairchild, 1971: 104 (cat.); Hogue & Fairchild, 1974: 27 (check list, Costa Rica); Moucha, 1976: 151 (cat.); Fairchild & Burger, 1994: 153 (cat.).
- zancla** (Philip), 1954d: 24, fig. 12 (*Hybomitra*). Type-locality: Mexico, México, Ixtlahuaca (rancho Santa Lucía). Distr. - Mexico (México, Chiapas). HT ♀ [CAS]. Refs. – Fairchild, 1971: 87 (cat.; *Hybomitra*); Moucha, 1976: 163 (cat.; *Hybomitra*); Arnaud, 1985: 166; Burger, Bermúdez & Bermúdez, 1987: 90; Fairchild & Burger, 1994: 153 (cat.).
- zayasi** Cruz & García Ávila, 1974: 82, figs. 5f-h. Type-locality: not stated. Distr. - Cuba (Oriente, Sierra Maestra). HT ♀ [IZACC] (Gundlach Coll.). Refs. – Fairchild, 1983: 34; Fairchild & Burger, 1994: 153 (cat.).

Unrecognized Neotropical Tabanidae

- abiens** Walker, 1848: 191 (*Dichelacera*). Type-locality: “West Indies”. Type ♂ lost. Refs. - Kröber, 1934: 264 (cat.; *Dichelacera*); Bequaert, 1940a: 366; Fairchild, 1971: 106 (cat.); Moucha, 1976: 197 (cat.); Fairchild & Burger, 1994: 155 (cat.).
- albinus** Kröber, 1930j: 150 (*Tabanus (Agelanius)*). Type-locality: “?Chile”. Type ♀ ?lost. Described in key only. Refs. - Coscarón & Philip, 1967b: 248 (?*Dasybasis*); Fairchild, 1971: 223 (cat.; *Dasybasis (Agelanius)*); Moucha, 1976: 196 (cat.); Fairchild & Burger, 1994: 155 (cat.).
- bellus** Kröber, 1934: 299 (cat.; *Tabanus (Agelanius)*); *nom. nov.* for *formosus* Kröber, 1931). Type-locality: Ecuador, Pastaza, Sarayacu [as *Savayaca*, in error]. Refs. - Coscarón & Philip, 1967b: 248 (?*Dasybasis*); Fairchild, 1971: 106 (cat.); Moucha, 1976: 223 (cat.; *Dasybasis (Agelanius)*); Fairchild & Burger, 1994: 155 (cat.).
formosus Kröber, 1931a: 288 (*Tabanus (Agelanius)*); preocc. Walker, 1848). Type-locality: Ecuador, Pastaza, Sarayacu [as *savayaca*, in error]. HT ♀ lost [MLUH]. Ref. - Coscarón & Philip, 1967b: 248.
- brevifrons** Kröber, 1931b: 294 (*Tabanus (Tabanus)*). Type-locality: Brazil, Rio de Janeiro. HT ♂ ?lost [MLUH]. Refs. - Kröber, 1934: 307 (cat.; *Tabanus (Tabanus)*); Fairchild, 1971: 107 (cat.); Fairchild & Burger, 1994: 155 (cat.).
- brevitrianguliferus** Kröber, 1931b: 298 (*Tabanus (Tabanus)*). Type-locality: ♂ Venezuela, Caracas [♀ unknown locality]. HT ♂ destroyed [ISTH], PT ♀ ?lost [MLUH]. Sexes doubtfully associated. Refs. - Kröber, 1934: 307 (cat.; *Tabanus (Tabanus)*); Fairchild, 1971: 107 (cat.); Fairchild & Burger, 1994: 156 (cat.).
- chrysoleucus** Walker, 1854: 327 (*Tabanus*). Type-locality: Brazil, Pará, Santarém. HT ♂ lost. Description suggests *Dichelacera*. Chainey, 1990: 255 suggests possibly a *Phaeotabanus*. Refs. - Kertész, 1908: 234 (cat.; *Tabanus*); Kröber, 1934: 274 (cat.); Fairchild, 1971: 107 (cat.); Moucha, 1976: 197 (cat.; *Dasybasis*); Fairchild & Burger, 1994: 156 (cat.).
- circumiens** Kröber, 1934: 299 (cat.; *Tabanus (Agelanius)*), *nom. nov.* for *cingulatus* Kröber, 1931). Type-locality: “Chile”. TP ♀ ?[MLUH]. Refs. - Coscarón & Philip, 1967b: 249 (?*Dasybasis*); Coscarón & González, 1991: 132 (?*Dasybasis*).
cingulatus Kröber, 1931: 278 (*Tabanus (Agelanius)*); preocc. Thunberg, 1827). Type-locality: “Chile”. TP ♀ ?[MLUH].
- circumseptus** Kröber, 1930j: 150 (*Tabanus (Agelanius)*). Type-locality: “?Chile”. HT ♀ ?lost. Described in key only. Refs. - Coscarón & Philip, 1967b: 250 (?*Dasybasis*); Fairchild, 1971: 107 (cat.); Moucha, 1976: 223 (cat.; *Dasybasis (Agelanius)*); Fairchild & Burger, 1994: 156 (cat.).
- comitans** Wiedemann, 1828: 175 (*Tabanus*). Type-locality: “Brazil”. Distr. - Brazil, Argentina (Chaco). ?HT ♀ [NMW] differs widely from description. Refs. - Walker, 1854: 197 (*Tabanus*); Hunter, 1901: 140 (*Tabanus*); Kertész, 1908: 235 (cat.; *Tabanus*); Brèthes, 1921: 51 (*Tabanus*); Lutz, 1928: 62, pl. 9, fig. 11 (*Neotabanus*); Kröber, 1929f: 128, pl. 1, fig. 26, pl. 2, figs. 10, 40, pl. 3, fig. 58 (*Stenotabanus*), 1934: 258 (cat.; *Stenotabanus*); Martins, 1940: 188 (*Tabanus (Neotabanus)*); Pechuman, 1942: 53 (*Stenotabanus*); Bequaert & Renjifo-Salcedo, 1946: 79 (*Tabanus (Neotabanus)*); Hack & García, 1959: 568; Coscarón, 1967b: 116; Fairchild, 1967a: 92 (Wiedemann’s type), 1971: 107 (cat.); Fairchild & Burger, 1994: 156 (cat.); Contreras-Lichtenberg, 2002: 197 (comments upon type and its labels in NMW).
- concurrans** Walker, 1854: 216 (*Tabanus*). Type-locality: “West coast of America”. HT ♂ lost. Description suggests *Philipotabanus*. Refs. - Kertész, 1908: 235 (cat.; *Tabanus*); Fairchild, 1971: 107 (cat.); Moucha, 1976: 228 (cat.; *Philipotabanus*); Chainey, 1990: 257; Fairchild & Burger, 1994: 156 (cat.).
- curticornis** Kröber, 1931j: 293 (*Tabanus*). Type-locality: Uruguay, Montevideo. HT ♀ destroyed [ISTH]. Refs. - Kröber, 1934: 308 (cat.; *Tabanus (Tabanus)*); Fairchild, 1971: 107 (cat.); Fairchild & Burger, 1994: 156 (cat.).
- despectus** Kröber, 1930j: 158 (*Tabanus (Agelanius)*). Type-locality: Chile, Concepción. HT ♀ lost. Refs. - Kröber, 1934: 300 (cat.; *Tabanus (Agelanius)*); Coscarón & Philip, 1967b: 250 (?*Dasybasis*); Fairchild, 1971: 107 (cat.); Moucha, 1976: 224 (cat.; *Dasybasis (Agelanius)*); Coscarón & González, 1991: 132 (?*Dasybasis*); Fairchild & Burger, 1994: 156 (cat.).
- divaricatus** Kröber, 1934: 300 (cat.; *Tabanus (Agelanius)*); *nom. nov.* for *frontalis* Kröber, 1931). Type-locality: Argentina, Santiago del Estero [as “Chaco de Santiago”, in Chile, error]. Distr. - Argentina (Santiago del Estero) Refs. - Coscarón, 1967b: 119 (*Dasybasis*); Coscarón & Philip, 1967b: 251 (?*Dasybasis*); Fairchild, 1971: 107 (cat.); Moucha, 1976: 224 (cat.; *Dasybasis (Agelanius)*); Coscarón & González, 1991: 132 (?*Dasybasis*); Fairchild & Burger, 1994: 156 (cat.).
frontalis Kröber, 1931b: 275 (*Tabanus (Agelanius)*); preocc. Walker, 1848). Type-locality: Argentina, chaco de Santiago del Estero. HT ♀ destroyed (Coll. Kröber). Ref. - Coscarón & Philip, 1967b: 251.
- dorsivitta** Walker, 1850a: 39 (*Tabanus*). Type-locality: “South America?”. HT ♀ lost. Possibly not Neotropical. Refs. - Kertész, 1908: 239 (cat.; *Tabanus*); Kröber, 1934: 308 (cat.; *Tabanus (Tabanus)*); Fairchild, 1971: 107 (cat.); Moucha, 1976: 104 (cat.); Fairchild & Burger, 1994: 156 (cat.).
- fallax** Macquart, 1847: 36 (1847: 20) (*Tabanus*; preocc. Macquart, 1845). Type-locality: French Guiana, Cayenne. HT ♀ [BMNH]. Refs. - Walker, 1854: 212 (*Tabanus*); Hunter, 1901: 140 (*Tabanus*); Kertész, 1908: 241 (cat.; *Tabanus*);

- Kröber, 1932c: 298, fig. 2 (*Chelotabanus*), 1934: 261 (cat.; *Chelotabanus*); Fairchild, 1956: 15 (“A new name may be needed when this group is straightened out”), 1971: 107 (cat.); Chainey, 1990: 264; Fairchild & Burger, 1994: 156 (cat.). [Perhaps a synonym of *fuscus* Wiedemann or *nematocallus* Fairchild].
- honestus** Walker, 1850a: 64 (*Tabanus*). Type-locality: unknown. HT ♀ lost. Kröber, 1934: 309 (cat.) lists as queried synonym of *T. fuscofasciatus* Macquart. Refs. - Fairchild, 1971: 107 (cat.); Fairchild & Burger, 1994: 156 (cat.).
- inconspicua** Walker, 1848: 136 (*Pangonia*). Type-locality: unknown [1854: 325, rio Tapajós, Brazil]. HT ♀ lost. Refs. - Fairchild, 1971: 107 (cat.); Chainey, 1990: 275 (unrecognized); Fairchild & Burger, 1994: 156 (cat.).
- lasiophthalmus** Blanchard, 1852: 394, pl. 2, fig. 5 (*Tabanus*; preocc. Macquart., 1838). Type-locality: “Chile”. HT ♀ ?lost. Probably *Dasybasis* from description, but not mentioned in Coscarón & Philip, 1967a. Refs. - Fairchild, 1971: 107 (cat.); Moucha, 1976: 218 (cat.; *Dasybasis*); Fairchild & Burger, 1994: 156 (cat.).
- lugubris** Macquart, 1846: 172 (1846: 44), pl. 4, fig. 11 (*Chrysops*; preocc. Linnaeus, 1758). Type-locality: “Brazil”. HT ♀ lost. Genus uncertain. Refs. – Walker, 1854: 285; Kertész, 1900: 9 (cat.; *Chrysops*); Ricardo, 1901: 310; Hunter, 1901: 136; Kertész, 1908: 190 (cat.); Lutz, 1909a: 686; Kröber, 1934: 228 (cat.; *Chrysops* (*Chrysops*)); Fairchild, 1971: 108 (cat.); Fairchild & Burger, 1994: 156 (cat.).
- macquarti** Guérin-Ménéville, 1838: 288 (*Pangonia*). Type-locality: “Chile”. HT ?lost. Refs. – Ricardo, 1900a: 173 (*Pangonia*); Kertész, 1908: 156 (*Pangonia* (*Pangonia*)); Kröber, 1934: 242 (cat.), lists as valid species of *Esenbeckia*, but saw no material. The description suggests *Scaptia* (*Pseudoscione*). Refs. - Fairchild, 1971: 108 (cat.); Moucha, 1976: 30 (cat.; *Scaptia* (*Pseudoscione*)); Fairchild & Burger, 1994: 156 (cat.).
- maculipennis** Macquart, 1834: 198 (*Tabanus*; preocc. Wiedemann, 1828). Type-locality: “Brazil”. HT ♀ lost (Coll. Serville). Refs. – Walker, 1854: 218 (*Tabanus*); Kertész, 1908: 258 (cat.; *Tabanus*); Kröber, 1934: 272 (cat.; *Catachlorops*); Fairchild, 1971: 108 (cat.); Fairchild & Burger, 1994: 156 (cat.).
- marginatus** Macquart, 1848: 172 (1848: 12) (*Tabanus*). Type-locality: “Brazil”. HT ♀ [BMNH]. Probably unidentifiable. Refs. – Walker, 1854: 211 (*Tabanus*); Hunter, 1901: 142 (cat.; *Tabanus*); Kertész, 1908: 259 (cat.; *Tabanus*); Brèthes, 1921: 56 (*Tabanus*); Kröber, 1934: 310 (cat.; *Tabanus* (*Tabanus*)); Fairchild, 1956: 22, 1971: 108 (cat.); Chainey, 1990: 285; Fairchild & Burger, 1994: 157 (cat.); Contreras-Lichtenberg, 2002: 197 (specimen from Brazil, Mato Grosso, in NMW, collected by J. Natterer; cf. Papavero, 1971a:83).
- modesta** Kröber, 1931i: 332 (*Linapha*). Type-locality: Brazil, Mato Grosso, Cuiabá. HT ♀ destroyed [MTMB]. Probably a *Dichelacera*, and, if so, a homonym of *modesta* Lutz, 1915. Refs. – Kröber, 1934: 291 (cat.; *Linapha*); Fairchild, 1971: 108 (cat.); Fairchild & Burger, 1994: 157 (cat.).
- neglectus** Kröber, 1931j: 297 (*Tabanus*). Type-locality: Peru, Ignapo (?). HT ♀ destroyed (Coll. Kröber). Refs. - Kröber, 1934: 312 (cat.; *Tabanus* (*Tabanus*)); Fairchild, 1967a: 373, 1971: 108 (cat.); Fairchild & Burger, 1994: 157 (cat.); Contreras-Lichtenberg, 2002: 198 (specimen from Brazil, Mato Grosso, in NMW, collected by J. Natterer; cf. Papavero, 1971a: 83).
- nigrifascies** Bigot, 1892a: 607 (*Mycteromyia*). Type-locality: “India” [sic]. HT ♀ [BMNH]. This is in the genus *Fidena* and similar to *F. nitens* but lacking white abdominal hairs. Refs. - Fairchild, 1956: 23, 1971: 108 (cat.); Fairchild & Burger, 1994: 157 (cat.).
- nigrifacies* Moucha, 1976: 37 (cat.), error.
- nubipennis** Rondani, 1850b: 371 (*Silvius*). Type-locality: Ecuador, río Napo. HT lost. Description suggests *Diachlorus*. Refs. – Ricardo, 1901: 293 (*Silvius*); Hunter, 1901: 136 (cat.; *Silvius*); Kertész, 1908: 179 (cat.; *Silvius* (*Silvius*)); Kröber, 1934: 231 (cat.; as *incertae sedis*); Philip, 1965b: 120; Fairchild, 1971: 108 (cat.); Moucha, 1976: 210 (cat.; *Diachlorus*); Fairchild & Burger, 1994: 157 (cat.).
- pseudocingulatus** Kröber, 1931b: 286 (*Tabanus* (*Agelanius*)). Type-locality: unknown, probably South America. HT ♀ ?lost [MLUH]. Refs. - Kröber, 1934: 301 (cat.; *Tabanus* (*Agelanius*)); Coscarón & Philip, 1967b: 251 (?*Dasybasis*); Fairchild, 1971: 108 (cat.); Moucha, 1976: 224 (cat.; *Dasybasis* (*Agelanius*)); Fairchild & Burger, 1994: 157 (cat.).
- pubescens** Walker, 1854: 220 (*Tabanus*). Type-locality: “Brazil”. Refs. – Kertész, 1900: 60 (cat.; *Tabanus*), 1908: 271 (cat.; *Tabanus*); Surcouf, 1821 (cat.; *Tabanus*); Kröber, 1934 (cat.; *Tabanus*).
- pullus** (Philippi), 1865: 722 (*Tabanus*). Type-locality: “Chile”. HT ♂ lost. Refs. – Hunter, 1901: 143 (cat.; *Tabanus*); Kertész, 1908: 271 (cat.; *Tabanus*); Kröber, 1934: 301 (cat.; *Tabanus* (*Agelanius*)); Coscarón & Philip, 1967b: 252 (?*Dasybasis*); Philip, 1968c: 13; Fairchild, 1971: 108 (cat.); Moucha, 1976: 221 (cat.; *Dasybasis*); Coscarón & González, 1991: 132 (?*Dasybasis*); Fairchild & Burger, 1994: 157 (cat.).
- rubricosus** Kröber, 1934: 314 (cat.; *Tabanus* (*Tabanus*); *nom. nov.* for *rubidus* Macquart, 1847, but preocc. Wulp, 1881). Type-locality: French Guiana, Cayenne. Refs. – Fairchild, 1971: 108 (cat.); Fairchild & Burger, 1994: 157 (cat.).
- rubidus* Macquart, 1847: 35 (1847: 19) (*Tabanus*; preocc. Wiedemann, 1821). Type-locality: French Guiana, Cayenne. HT ♀ headless [BMNH]. Refs. – Walker, 1854: 212 (*Tabanus*); Kertész, 1908: 274 (cat.; *Tabanus*); Fairchild, 1956: 27; Chainey, 1990: 303.
- †**stonemyomorphus** Martins Neto & Santos, 1994: 291, pl. 1, figs. 1-3, fig 1A-E (*Cratotabanus*). Type-locality: Brazil, Ceará, Nova Olinda (Mina Pedra Branca) [Santana Formation, Lower Cretaceous (Crato Member, Upper Aptian/Lower

- Albian)]. HT ? [DGUG]. Refs. – Grimaldi, 1990: 176, fig. 31 (specimen AMNH 43511, doubtfully placed in Therevidae); Martins Neto, 2003: 31, fig. 2, 2005.
- tenuistria** Kröber, 1931b: 297 (*Tabanus (Tabanus)*). Type-locality: Brazil, Espírito Santo. HT ♀ destroyed (Coll. Kröber). Refs. – Kröber, 1934: 315 (cat.; *Tabanus (Tabanus)*); Fairchild, 1971: 109 (cat.); Fairchild & Burger, 1994: 157 (cat.).
- tephrodes** Philippi, 1865: 716 (*Tabanus*). Type-locality: Chile, Santiago. HT ♀ lost. [= *Dasybasis*]. Refs. – Hunter, 1901: 144 (cat.; *Tabanus*); Kertész, 1908: 285 (cat.; *Tabanus*); Kröber, 1930j: 152 (*Tabanus (Agelanius)*), 1934: 302 (cat.; *Tabanus (Agelanius)*); Coscarón & Philip, 1967b: 253 (?*Dasybasis*); Philip, 1968c: 13; Fairchild, 1971: 109 (cat.); Moucha, 1976: 222 (cat.; *Dasybasis*); Coscarón & González, 1991: 132 (?*Dasybasis*); Fairchild & Burger, 1994: 157 (cat.).
- †**tremembensis** Martins Neto, 1997: 53, pl. 1, fig. 1 (?*Tabanus*). Type-locality: Brazil, São Paulo, Tremembé (Bairro Padre Eterno, Mina Santa Fé) [Tremembé Formation, Taubaté basin, Oligocene]. HT ? [DGUG]. Ref. – Martins Neto, 2003: 30, fig. 3A-C.
- variventris** Macquart, 1847: 34 (1847: 18) (*Tabanus*). Type-locality: “Brazil”. Type ♀ lost (Coll. Spinola). Refs. – Walker, 1854: 222 (*Tabanus*); Hunter, 1901: 144 (cat.; *Tabanus*); Kertész, 1908: 291 (cat.; *Tabanus*); Kröber, 1934: 315 (cat.; *Tabanus (Tabanus)*), 1971: 108 (cat.); Fairchild & Burger, 1994: 157 (cat.).

Unrecognizable *nomina nuda*

- altivaga* Lutz, 1911b: 33 (*Erephopsis*). Ref. – Fairchild, 1961b: 280. [Perhaps later described by Lutz in 1913 as *Stigmatophthalmus altivagus*].
- anonymus* Lutz, 1909b: 30 (*Tabanus*).
anonymus Fairchild, 1961b: 287 (*Tabanus*), error.
- anonymus* Lutz & Neiva, 1909b: 30 [Brazil, Espírito Santo], 1914: 73 [Brazil, Rio de Janeiro, Serra dos Órgãos] (*Stictotabanus*). Ref. – Fairchild, 1961b: 287.
- conspicuus* Lutz, in Lutz, Araujo & Fonseca Filho, 1918: 167 (*Stictotabanus*) [Argentina: Misiones and Brazil: Santa Catarina]. Ref. – Fairchild, 1961b: 281.
- fenestrata* Lutz, 1921: 15 (*Chrysops*, as *costalis* var.) [Brazil, Paraná, Guaratuba].
fenestra Fairchild, 1961b: 279 (*Chrysops*), error.
- fenestratus* Lutz, 1911b: 35 (*Plesiophthalmus*). Ref. – Fairchild, 1961b: 281.
- flavescens* Lutz & Neiva in Lutz, 1911b: 34. Ref. – Fairchild, 1961b: 279 (“perhaps an earlier name for *A. nigricorpus* Lutz, 1915”).
- fuscipennis* Lutz, 1921: 15 (*Chrysops*) [Brazil, Paraná, Guaratuba]. Ref. – Fairchild, 1961b: 279 (“This is certainly a laosus for some other name; certainly not intended to be *C. fuscipennis* Ricardo, 1902, an African species”).
- fuscovittatus* Lutz, 1909b: 30, 1911b: 35 (*Tabanus*). Ref. – Fairchild, 1961b: 287.
- imitator* Lutz & Neiva, 1909b: 30 (*Tabanus*) [Brazil: Espírito Santo]. Ref. – Fairchild, 1961b: 281.
- intermedia* Lutz, 1911b: 33 (*Erephopsis*) [Brazil, Paraná, Guaratuba]. Ref. – Fairchild, 1961b: 280.
- interpunctus* Lutz, in Lutz, Araujo & Fonseca Filho, 1918: 167 (*Tabanus*) [Paraguay, Asunción]. Ref. – Fairchild, 1961b: 288.
- melleivenntrris* Lutz, 1911b: 35 (*Tabanus*). Ref. – Fairchild, 1961b: 288.
- Microtabanus* Lutz, 1922: 147 (sep., p. 9) (no species included). Ref. – Fairchild, 1951a: 123.
- nigristigma* Lutz, 1909b: 30; Lutz & Neiva, 1909b: 30 [Brazil, Espírito Santo], Lutz, 1911b: 15 (as n. sp. Lutz & Neiva) (*Tabanus*). Ref. – Fairchild, 1961b: 287.
- ocellatus* Lutz, in Lutz, Araujo & Fonseca Filho, 1918: 167 (*Neotabanus*) [Argentina, Misiones]. Ref. – Fairchild, 1961b: 280.
- Plesiophthalmus* Lutz, 1911b: 35 (preocc. Motschulsky, 1858). Refs. – Fairchild, 1951a: 124, 1961a: 243, 1961b: 281.
- pruinus* Lutz, 1909b: 29, 1911b: 35 (*Neotabanus*). Ref. – Fairchild, 1961b: 280.
- pseudolitigiosus* Lutz, 1909b: 30, 1911b: 35 (*Tabanus*). Ref. – Fairchild, 1961b: 290.
- pseudotaeniotes* Lutz, 1911b: 35 (*Neotabanus*). Ref. – Fairchild, 1961b: 280 (“The specific name was used by Kröber (1929) for a *Stenotabanus*”).
- punctulata* Lutz, 1921: 15 (*Diadocera*) [Brazil, Paraná, Guaratuba]. Ref. – Fairchild, 1961b: 280.
- pygmaea* Lutz, in Lutz & Machado, 1915: 47 (*Erephopsis*) [Brazil, Minas Gerais, Januária]. Ref. – Fairchild, 1961b: 280.
- scionoides* Lutz, in Lutz & Machado, 1915: 47 (*Erephopsis*) [Brazil, Bahia, Xique-xique]. Ref. – Fairchild, 1961b: 280 (“Unnamed material of two species with “tipo” and “cotipo” labels found in the collection may refer to this and *E. pygmaea*, but since the locality labels do not agree with those published, though from the same general area, it is impossible to associate the names with this material”).
- scriptipennis* Lutz, 1909b: 30; Lutz & Neiva, 1909b: 30 [Brazil, Espírito Santo]; Lutz, 1911b: 35 (as n. sp. Lutz & Neiva) (*Tabanus*). Ref. – Fairchild, 1961b: 291.
- subapicalis* Lutz, 1909b: 30, 1911b: 35 (*Tabanus*). Ref. – Fairchild, 1961b: 281.
- subcoeruleus* Lutz, 1909b: 30 (*Tabanus*). Ref. – Fairchild, 1961b: 281 (“May be represented by specimens under *T. subviolaceus* in collection, some of which appear to be *T. basilaris* Kröber”).
- subniger* Lutz & Neiva, 1909b: 30 (*Tabanus*); Lutz, 1911b: 35 (*Neotabanus*). Ref. – Fairchild, 1961b: 291.
- variogatus* Lutz, 1909b: 29 (*Amphichlorops*). Ref. – Fairchild, 1961b: 279.

Species of Tabanidae reported from Neotropics in error

- atrifera* Walker, 1860: 272 (*Pangonia*). Type-locality: "Mexico". HT ♂ BMNH. [= *P. haustellatus* (Fabricius, 1781)]. Palearctic. Refs. – Ricardo, 1900: 169, 170 (*Pangonia*); Aldrich, 1905: 193 (cat.; *Pangonia*); Kertész, 1908: 152 (cat.; *Pangonia* (*Pangonia*)); Hine, 1925: 8 (*Pangonius*); Kröber, 1934: 243 (cat.; *Ricardo*); Philip, 1954e: 42; Fairchild, 1956: 11 (syn.), 1971: 104 (cat.); Fairchild & Burger, 1994: 153 (cat.); Papavero & Ibáñez Bernal, 2001: 95 (hist. Mexican dipterol.).
- attenuatus* Walker, 1848: 159 (*Tabanus*). Type-locality: "South America". HT ♂ BMNH. Oriental. Refs. – Kertész, 1908: 225 (cat.; *Tabanus*); Kröber, 1933a: 366 (*Tabanus*(*Neotabanus*)); Fairchild, 1956: 11, 1971: 104 (cat.); Fairchild & Burger, 1994: 153 (cat.).
- attenuatus* Walker of Kröber, 1933a: 366 (*Tabanus*). "South America". Specimens so determined by Kröber in Munich are *T. acutus* Bigot, a Nearctic species, mislabelled Venezuela. Refs. – Kröber, 1934: 292 (cat.; *Tabanus* (*Neotabanus*)); Fairchild, 1971: 104 (cat.); Fairchild & Burger, 1994: 153 (cat.).
- aurisquamatus* Bigot, 1892a: 665 (*Atylotus*). Type-locality: "Brazil". HT ♀ [BMNH]. [= *A. fulvus* (Meigen, 1820)]. Palearctic. Refs. – Kertész, 1908: 226 (cat.; *Tabanus*); Fairchild, 1956: 11 (syn.), 1971: 104 (cat.); Fairchild & Burger, 1994: 153 (cat.).
- cincta* (Fabricius), 1794: 366 (*Hybomitra*). Nearctic. Vaguely reported by Walker (1848: 153) from Mexico and by Surcouf (1921: 64) from "South America", but there seems no evidence that this species has been taken south of the present U. S. border. Refs. – Kröber, 1929c: 57 (*Dasyommia*), 1934: 275 (cat.; *Dasyommia*); Fairchild, 1971: 104 (cat.); Fairchild & Burger, 1994: 153 (cat.).
- colon* Thunberg, 1827a: 54 (*Tabanus*). Type-locality: "Brazil". HT ♀ [ZMUU]. Reported from Brazil in error. Refs. – Kertész, 1908: 235 (cat.; *Tabanus*); Kröber, 1934: 308 (cat.; *Tabanus* (*Tabanus*)); Philip, 1967a: 1237; Fairchild, 1971: 104 (cat.); Fairchild & Burger, 1994: 153 (cat.).
- confinis* Walker, 1848: 160 (*Tabanus*; preocc. Zetterstedt, 1840). Type-locality: "South America". HT ♂ [BMNH]. [= *brunnipennis* Ricardo, 1911]. Oriental. Refs. – Kertész, 1908: 235 (cat.; *Tabanus*); Kröber, 1933a: 363 (*Tabanus*(*Neotabanus*)), 1934: 292 (cat.; *Tabanus* (*Neotabanus*)); Fairchild, 1956: 13, 1971: 104 (cat.); Chainey, 1982: 193, 1990: 257; Fairchild & Burger, 1994: 153 (cat.).
- costaricensis* Kröber, 1931j: 294 (*Tabanus*). Type-locality: "Costa Rica". HT ♀ [NMW]. [= *T. maculicornis* Zetterstedt, 1842]. Palearctic. Refs. – Kröber, 1934: 308 (cat.; *Tabanus* (*Tabanus*)); Fairchild, 1961d: 31 (check list, Costa Rica), 1966b: 96 (syn.), 1967b: 372 (Kröber's TP), 1971: 104 (cat.); Fairchild & Burger, 1994: 154 (cat.).
- flavocinctus* Bellardi, 1859: 61 (*Tabanus*). Type-locality: "Mexico". HT ♀ [MNHN] (not seen). [= *Hybomitra zonalis* (Kirby, 1837)]. Nearctic. Refs. – Osten Sacken, 1886: 59; Kertész, 1908: 293 (cat.; *Tabanus*, as syn. of *zonalis* Kirby, 1837); Kröber, 1934: 316 (cat.; *Tabanus* (*Tabanus*), as syn. of *zonalis* (Kirby, 1837)); Philip, 1959: 212 (reports a specimen determined by Bellardi in IEAUT); Fairchild, 1971: 104 (cat.); Fairchild & Burger, 1994: 154 (cat.); Papavero & Ibáñez Bernal, 2001: 104 (hist. Mexican dipterol.). Of very doubtful occurrence in modern Mexico.
- frater* Kröber, 1934: 297 (cat.; *Tabanus* (*Poeciloderas*); *nom. nov.* for *fraterna* Kröber, 1931). Type-locality: Brazil, São Paulo. [= *Hamatabanus carolinensis* (Macquart, 1838)]. Nearctic. Refs. – Fairchild, 1966b: 95 (syn.), 1967b: 369; Philip, 1966: 520; Fairchild, 1971: 104 (cat.); Fairchild & Burger, 1994: 154 (cat.).
- fraterna* Kröber, 1931c: 82 (*Tabanus* (*Poecilosoma*); preocc. Macquart, 1846). Type-locality: "Brazil, São Paulo". HT ♀ [MNHUB]. Ref. – Fairchild, 1967b: 369 (Kröber's TP).
- frontalis* Macquart, 1838a: 164 (1838: 160) (*Chrysops*). Type-locality: "Saint Domingue". HT ♂ [MNHN]. An apparently African species. Refs. – Walker, 1854: 284; Osten Sacken, 1878: 54 (cat.); Kertész, 1900: 8 (cat.); Ricardo, 1901: 310; Aldrich, 1905: 196 (cat.); Kertész, 1908: 188 (cat.); Surcouf, 1921: 152; Kröber, 1926: 368, 1934: 226 (cat.; *Chrysops* (*Chrysops*)); Bequaert, 1940a: 284; Fairchild, 1967c: 247 (Macquart's TP), 1971: 104 (cat.); Fairchild & Burger, 1994: 154 (cat.).
- fulvilateralis* (Macquart), 1838a: 137 (1838: 133) (*Tabanus*). Type-locality: "Cayenne". HT ♀ [MNHN]. Nearctic. [= *Hybomitra*]. Refs. – Walker, 1854: 216 (*Tabanus*); Hunter, 1901: 140 (*Tabanus*); Kertész, 1908: 243 (cat.); Kröber, 1934: 308 (cat.; *Tabanus* (*Tabanus*)); Fairchild, 1956: 17; Philip, 1959: 211; Fairchild, 1971: 104 (cat.); Fairchild & Burger, 1994: 154 (cat.).
- guttiventris* Enderlein, 1925a: 356 (*Hybostraba*). Type-locality: "?Venezuela". Type ♂ Berlin. [= *Tabanus autumnalis* Linnaeus]. Palearctic. Type-species of *Hybostraba* Enderlein. Refs. – Kröber, 1931c: 71, figs. 2-3 (*Tabanus* (*Hybostraba*)), 1934: 297 (cat.; *Tabanus* (*Hybostraba*)); Pechuman, 1942: 57 (*Tabanus* (*Hybostraba*)); Fairchild, 1966c: 7 (*Hybostraba*; Enderlein's type), 1971: 104 (cat.); Fairchild & Burger, 1994: 154 (cat.).
- haitiensis* Stone, 1955: 255, figs. 1a-c (*Merycomyia*). Type-locality: "Haitien" [wrongly interpreted Cap Haitien, Haiti]. HT ♀ [USNM]. [= *Thaumastocera haitiensis* (Stone)]. China. Refs. – Philip & Mackerras, 1960: 285; Fairchild, 1971: 104 (cat.); Fairchild & Burger, 1994: 154 (cat.).
- herculeana* Enderlein, 1925a: 389 (*Ommailia*). Type-locality: "South America?". HT ♂ [MNHUB]. [= *Tabanus*]. Not Neotropical. Refs. – Fairchild, 1966c: 11 (*Ommailia*; Enderlein's type), 1971: 104 (cat.); Fairchild & Burger, 1994: 154 (cat.).
- hirsuta* Thunberg, 1827a: 67 (*Tanyglossa*). Type-locality: "Brazil". HT ♀ [ZMUU]. [= Bombyliidae]. Refs. – Kertész, 1908: 155 (cat.; *Pangonia* (*Pangonia*)); Kröber, 1934: 247 (cat.; *Fidena*); Philip, 1967: 1238; Fairchild, 1971: 104 (cat.); Moucha, 1976: 36 (cat.; *Fidena*); Fairchild & Burger, 1994: 154 (cat.).
- indicus* Fabricius, 1805:103 (*Tabanus*). Type-locality: "South America". LT ♀ [ZMKU]. Oriental. Refs. – Wiedemann, 1821: 75 (*Tabanus*), 1828: 144 (*Tabanus*); Walker, 1848: 154 (*Tabanus*, 1854: 245 (*Tabanus*); Hunter, 1901: 141 (cat.; *Tabanus*) Kertész, 1908: 251 (cat.; *Tabanus*); Kröber, 1934: 309 (cat.; *Tabanus* (*Tabanus*)); Fairchild, 1966d: 22 (Fabricius' material); Philip, 1966: 520; Fairchild, 1971: 106 (cat.); Fairchild & Burger, 1994: 154 (cat.).
- limbithorax* Macquart, 1855: 42 (1855: 22) (*Pangonia*). Type-locality: unknown. HT ♀ [BMNH]. Refs. – Kertész, 1900: 20 (cat.);

- Ricardo, 1900a: 182 (*Diatomineura*); Kertész, 1908: 170 (cat.; *Diatomineura (Diatomineura)*); Kröber, 1930c: 185, fig. 30, 1934: 239 (cat., *Listrappa*; treats as Neotropical, but Ferguson, 1924: 260 showed it to be Australian). Refs. - Fairchild, 1956: 20, 1971: 106 (cat.); Fairchild & Burger, 1994: 154 (cat.).
- maculipennis* Wiedemann, 1828: 138 (*Tabanus*). Type-locality: "Brazil". HT ♀ [MNHUB]. Nearctic. Refs. - Kröber, 1934: 310 (cat.; *Tabanus (Tabanus)*); Philip, 1966: 520; Fairchild, 1966b: 94, 1967a: 97 (Wiedemann's type), 1971: 106 (cat.); Fairchild & Burger, 1994: 154 (cat.).
- manifestus* Walker, 1850a: 41 (*Tabanus*). Type-locality: "South America?". HT ♀ [BMNH]. [= *T. quinquevittatus* Wiedemann, 1821]. Nearctic. Refs. - Kertész, 1908: 259 (cat.; *Tabanus*); Kröber, 1933a: 365 (*Tabanus (Neotabanus)*), 1934: 293 (cat.; *Tabanus (Neotabanus)*); Fairchild, 1956: 22; Philip, 1959: 209; Fairchild, 1971: 106 (cat.); Fairchild & Burger, 1994: 154 (cat.).
- meridionalis* Thunberg, 1827a: 58 (*Tabanus*). Type-locality: unknown. HT ♀ [ZMUU]. Kröber, 1934: 300 (cat.; as possibly Neotropical, but Philip, 1967a: 1236 indicates probably Oriental). Refs. - Kertész, 1908: 260 (cat.; *Tabanus*); Kröber, 1934: 300 (cat.; *Tabanus (Agelanius)*); Philip, 1967a: 1236; Fairchild, 1971: 106 (cat.); Fairchild & Burger, 1994: 154 (cat.).
- moerens* Fabricius, 1787: 366 (*Tabanus*). Type-locality: "Cayenne". HT ♀ [ZMKU]. [= *Chrysops*]. Not Neotropical. Refs. - Fairchild, 1966b: 96, 1966d: 19 (Fabricius' material), 1971: 106 (cat.); Fairchild & Burger, 1994: 155 (cat.).
- obesus* Bigot, 1892a: 660 (*Atylotus*). Type-locality: "Mexico". HT ♀ [BMNH], headless. Refs. - Aldrich, 1905: 206 (cat.; *Tabanus*); Kertész, 1908: 266 (cat.; *Tabanus*); Kröber, 1934: 312 (cat.; *Tabanus (Tabanus)*); Fairchild, 1956: 24, 1971: 108 (cat.); Chainey, 1990: 292 (suggests a species of *Cydistomyia*, and not Mexican); Fairchild & Burger, 1994: 155 (cat.).
- parvidentatus* Macquart, 1838a: 146 (1838: 142) (*Tabanus*). Type-locality: "Antilles". HT ♀ [MNHNP]. [= *Atylotus*]. Not Neotropical. Refs. - Walker, 1854: 189 (*Tabanus*); Aldrich, 1905: 206 (cat.; *Tabanus*); Kertész, 1908: 268 (cat.; *Tabanus*); Kröber, 1934: 313 (cat.; *Tabanus (Tabanus)*); Bequaert, 1940: 367, figs. 53A-D; Fairchild, 1967c: 250 (Macquart's HT), 1971: 106 (cat.); Fairchild & Burger, 1994: 155 (cat.).
- pubescens* Macquart, 1847: 36 (1847: 20) (*Tabanus*; preocc. Ström, 1768). Type-locality: "America". HT ♀ [BMNH]. [= *rufipes* Palisot de Beauvois]. Afrotropical. Refs. - Walker, 1854: 180 (*Tabanus*); Hunter, 1901: 143 (*Tabanus*); Kertész, 1908: 270 (cat.; *Tabanus*); Kröber, 1934: 271 (cat.; *Chelommia*); Fairchild, 1956: 26, 1971: 108 (cat.); Chainey, 1990: 300; Fairchild & Burger, 1994: 155 (cat.).
- pulchra* Thunberg, 1827b: 72 (*Tanyglossa*). Type-locality: "Brazil". HT ♀ [ZMUU]. [= *Philoliche angulata* Fabricius, 1805]. Afrotropical. Refs. - Kertész, 1908: 166 (cat.; *Pangonia (Erephopsis)*); Kröber, 1934: 250 (cat.; *Fidena*); Oldroyd, 1957: 374; Philip, 1967a: 1237; Fairchild, 1971: 106 (cat.); Fairchild & Burger, 1994: 155 (cat.).
- robusta* Kröber, 1930h: 219, fig. 4 (*Mycteromyia*). Type-locality: unknown. HT ♀ (NMW). Refs. - Kröber, 1930g: 219, fig. 4 (*Mycteromyia*), 1934: 240 (cat.; *Mycteromyia*); Fairchild, 1971: 13 (cat.; "Possibly not Neotropical and not *Mycteromyia*"); Moucha, 1976: 25 (cat.; *Mycteromyia*).
- speciosa* Kröber, 1931h: 401, fig. 2 (*Phyrta*). Type-locality: "Brazil". HT ♀ [ZSBS]. [= *Tabanus eggeri* Schiner, 1868]. Palaearctic. Refs. - Kröber, 1934: 260 (cat.; *Phyrta*); Fairchild, 1966b: 95 (syn.), 1967b: 354 (Kröber's TP), 1971: 106 (cat.); Fairchild & Burger, 1994: 155 (cat.).
- subappendiculata* Macquart, 1850: 323 (1850: 19) (*Pangonia*). Type-locality: "Brazil" and "Chile". LT ("Brazil") and PLT ("Chile") [MNHNP]. Australian species (cf. Wilkerson & Coscarón, 1984: 229).
- olivaceiventris* Kröber, 1930d: 192, fig. 33 (*Parosca*). Type-locality: "Brazil". Distr. - Brazil. LT ♀ [MNHUB]. Refs. - Kröber, 1930j: 128, 1934: 239 (cat.); Fairchild, 1967b: 353, fig. 15 (*Listrappa*; Kröber's TP), 1971: 16 (cat.); Moucha, 1976: 30 (cat.; *Scaptia (Pseudoscione)*); Wilkerson & Coscarón, 1984: 228 (syn.).
- terminatus* Walker, 1850a: 41 (*Tabanus*). Type-locality: "?South America". ST ♀ [BMNH]. [= *T. conformis* Walker, 1848]. Afrotropical. Refs. - Kertész, 1908: 285 (cat.; *Tabanus*); Oldroyd, 1954: 268; Fairchild, 1971: 106 (cat.); Chainey, 1990: 313; Fairchild & Burger, 1994: 155 (cat.).
- tinctus* Walker, 1850a: 29. Type-locality: "St. Thomas?". HT ♀ [BMNH]. Palaearctic, Greece. Refs. - Kertész, 1908: 286 (cat.; *Tabanus*); Kröber, 1934: 315 (cat.; *Tabanus (Tabanus)*); Bequaert, 1940a: 368; Fairchild, 1956: 30, 1971: 109 (cat.); Chainey, 1990: 314; Fairchild & Burger, 1994: 155 (cat.).
- vittatus* Wiedemann, 1821: 106 (*Chrysops*). Bellardi (1859: 74) records doubtfully from Mexico on basis of specimens in MNHNP. Perhaps collected previous to separation of Texas, as not known in modern Mexico. Bellardi's description appears to refer to *striata* Osten Sacken, 1876, a very unlikely species for Mexico. Refs. - Kröber, 1934: 229 (cat.; *Chrysops (Chrysops)*, as syn. of *striata* Osten Sacken, 1876); Fairchild, 1971: 106 (cat.); Fairchild & Burger, 1994: 155 (cat.).
- winthemi* Kröber, 1931j: 295 (*Tabanus*). Type-locality: "South America". HT ♀ [NMW]. [= *T. nigripes* Wiedemann, 1821]. Nearctic. Refs. - Kröber, 1934: 315 (cat.; *Tabanus (Tabanus)*); Philip, 1960b: 366; Fairchild, 1967b: 375 (Kröber's TP), 1971: 106 (cat.); Fairchild & Burger, 1994: 155 (cat.).

References

- Acloque, A., 1897. Orthoptères, névroptères, hyménoptères, lépidoptères, hémiptères, diptères, aphaniptères, thysanoptères, rhipiptérides, viii + 516 pp., in his *Faune de France, contenant la description des espèces indigènes disposées en tableaux analytiques et illustrée de figures représentant les types caractéristiques des genres*. J. B. Baillièrre et Fils, Paris.
- Adams, C. F., 1904. Notes and descriptions of North American Diptera. *Kansas Univ. Sci. Bull.* 2 (14): 433-455.
- Agassiz, L., 1847. *Nomenclatoris zoologici index universalis, continens systematica classium, ordinum, familiarum et generum animalium omnium tam viventium quam fossilium, secundum ordinem alphabeticum unicum disposita, adjectus homonymis plantarum, nec non variis adnotationibus et emendationibus*. 393 pp, Soloduri [= Solothurn].
- Aldrich, J. M., 1905. A catalog of North American Diptera. *Smithsonian Inst. misc. Collns* 46 (2: 1444): 1-680.
- Anduze, P. J., F. Pifano C. & E. G. Vogelsang, 1947. Nomina de los artrópodos vulnerantes conocidos actualmente en Venezuela. *Boln Ent. venezolana*, Caracas 6 (no. extra): 1-16.
- Arnaud, P. H., Jr., 1985. The Diptera taxa described by Cornelius Becker Philip with bibliography (Culicidae, Pelecorhynchidae, Tabanidae). *Myia* 3: 79-181.
- Banks, N., 1904. The “yellow-fly” of the Dismal Swamp. *Ent. News* 15: 290-291.
- Barretto, M. P., 1946a. Estudos sobre tabânidas brasileiros. - I. Morfologia externa de *Tabanus (Poeciloderas) quadripunctatus* Fabr. (Diptera, Tabanidae). *An. Fac. Medna Univ. São Paulo* 22: 113-149, 9 figs.
- Barretto, M. P., 1946b. Estudos sobre tabânidas brasileiros. - II. Sobre o gênero *Catachlorops* Lutz, 1909, com descrições de sete espécies novas (Diptera, Tabanidae). *An. Fac. Medna Univ. São Paulo* 22: 151-183, 29 figs.
- Barretto, M. P., 1947a. Estudos sobre tabânidas brasileiros. III. Sobre o gênero *Stibasoma* Schiner, 1867, com as descrições de duas novas espécies (Diptera, Tabanidae). *An. Fac. Medna Univ. São Paulo* 23: 77-87, 7 figs.
- Barretto, M. P., 1947b. Estudos sobre tabânidas brasileiros. IV. Sobre o gênero *Acanthocera* Macq., 1834, com as descrições de cinco novas espécies (Diptera, Tabanidae). *An. Fac. Medna Univ. São Paulo* 23: 89-115, 16 figs.
- Barretto, M. P., 1948a. Estudos sobre tabânidas brasileiros. V. Sobre o gênero *Amphichlorops* Lutz, 1911, com as descrições de quatro espécies novas (Diptera, Tabanidae). *Revta Ent.*, Rio de Janeiro 19 (3): 401-417, 8 figs.
- Barretto, M. P., 1948b. Estudos sobre tabânidas brasileiros. - VI. *Anaerythroptus*, n. gen. (Diptera, Tabanidae). *Revta Ent.*, Rio de Janeiro 19 (3): 481-488, 6 figs.
- Barretto, M. P., 1949a. Estudos sobre tabânidas brasileiros. VII. Gênero “*Chelommia*” End., 1922, com as descrições de três novas espécies (Diptera, Tabanidae). *Revta bras. Biol.*, Rio de Janeiro 9 (1): 39-48, 13 figs.
- Barretto, M. P., 1949b. Estudos sobre tabânidas brasileiros. VIII. Sobre os gêneros *Dichelacera* Macq., 1838, e *Rhamphis* End., 1922, com a descrição de um novo gênero (Diptera, Tabanidae). *An. Fac. Medna Univ. São Paulo* 24: 63-80.
- Barretto, M. P., 1949c. Estudos sobre tabânidas brasileiros. IX. Sobre o gênero *Myiotabanus* Lutz, 1928 (Diptera, Tabanidae). *An. Fac. Medna Univ. São Paulo* 24: 81-86, 2 figs.
- Barretto, M. P., 1949d. Estudos sobre tabânidas brasileiros. X. *Conoposelaga*, nov. gên. (Diptera, Tabanidae). *An. Fac. Medna Univ. São Paulo* 24: 87-93, pl. I, 4 figs.
- Barretto, M. P., 1950a. Estudos sobre tabânidas brasileiros. - XI. Sobre a validade nomenclatural dos nomes genéricos publicados em “Coleção de Tabânidas, Instituto Oswaldo Cruz em Manguinhos, Rio de Janeiro, 1909” (Diptera, Tabanidae). *Papéis avulsos Zool.*, São Paulo 9 (5): 61-68.
- Barretto, M. P., 1950b. Estudos sobre tabânidas brasileiros. - XII. Novas espécies da tribo Dichelacerini End. (Diptera, Tabanidae). *An. Fac. Medna Univ. São Paulo* 25: 77-87, 8 figs.
- Barretto, M. P., 1950c. Estudos sobre tabânidas brasileiros. - XIII. O gênero *Phaeotabanus* Lutz e descrição de dois novos gêneros (Diptera, Tabanidae). *An. Fac. Medna Univ. São Paulo* 25: 89-100, 6 figs.
- Barretto, M. P., 1951. Estudos sobre tabânidas brasileiros. - XIV (as XIII, in error). Sobre a sistemática da tribo Dichelacerini End. da subfamília Tabanidae Loew (Diptera, Tabanidae). *Arqos Mus. nac.*, Rio de Janeiro 42: 63-76.
- Barretto, M. P., 1957. Tabânidas da Guiana Inglesa, com as descrições de seis novas espécies da fauna guiano-amazônica (Diptera, Tabanidae). *Revta brasil. Malariol. Doenças trop.* 8 (1): 75-89 (“1956”).
- Barretto, M. P., 1960. Chave para os gêneros neotropicais de tabânidas (Diptera, Tabanidae). *Papéis avulsos Zool.*, São Paulo 14 (7): 57-69.
- Barretto, M. P. & J. P. Duret, 1954. Sobre alguns tabânidas argentinos com a descrição de três novas espécies de *Mycteromyia* Phil. (Diptera, Tabanidae). *Revta brasil. Ent.*, São Paulo 1: 203-212. 4 figs.
- Barros, A. T. M., 1996. Seasonality of *Phaeotabanus fervens* (Diptera: Tabanidae) in the Pantanal region, Brazil. *Mems Inst. Oswaldo Cruz*, Rio de Janeiro 91 (2): 159.
- Barros, A. T. M., 2001. Seasonality and relative abundance of Tabanidae (Diptera) captured on horses in the Pantanal, Brazil. *Mems Inst. Oswaldo Cruz*, Rio de Janeiro 96: 917-923.
- Barros, A. T. M. de & Gorayeb, I. de S., 1996. Chave de

- identificação para tabanídeos (Diptera) do Pantanal, sub-região da Nhecolândia, Mato Grosso do Sul, Brasil. *Revta bras. Biol.*, Rio de Janeiro 56 (3): 547-551.
- Barth, R., 1961a. Observações da musculatura do Tabanídeo “*Erephopsis beskii*” Wied. (Diptera, Tabanidae). *Revta bras. Biol.*, Rio de Janeiro 21 (3): 301-307, 11 figs.
- Bassi, R. M. A. de, 1997. Descrição de *Fidena campolarguense* [sic] sp. n. (Diptera, Tabanidae) do Brasil. *Acta biol. paranaense*, Curitiba 26: 23-32, figs. 1A-G, 2A-E.
- Becher, E., 1882. Zur Kenntniss der Mundtheile der Dipteren. *Denkschr. Akad. Wien* 45: 123-162, 4 pls.
- Bellardi, L., 1859. *Saggio di ditteologia messicana. Parte I. l.*: 80 pp., 2 pls. Torino (Also published in *Mem. r. Accad. Sci. Torino* 19: 201-277, 2 pls., 1861).
- Bellardi, L., 1862. *Saggio di ditteologia messicana. Appendice*, 28 pp., 1 pl. Torino. (Also published in *Mem. r. Accad. Sci. Torino* 21: 200-225, 1 pl., 1864).
- Benchimol, J. L. & M. R. Sá, eds., 2005a. *Adolpho Lutz. Obra completa. 2 (2). Entomologia – Tabanídeos. Entomology – Tabanidae*, 699 pp. Editora FIOCRUZ, Rio de Janeiro.
- Benchimol, J. L. & M. R. Sá, 2005b. Descrições da coleção de tabanídeos do Instituto Oswaldo Cruz (1909-1911), pp. 283-284, in Benchimol & Sá, eds., 2005a, q. v.
- Benchimol, J. L. & M. R. Sá, 2005c. Descriptions from [sic] the Oswaldo Cruz Institute’s [sic] Tabanidae collection (1909-11), pp. 285-286, in Benchimol & Sá, eds., 2005a, q. v.
- Bequaert, J., 1924a. Notes upon Surcouf’s treatment of the Tabanidae in the Genera Insectorum and upon Enderlein’s proposed new classification of this family. *Psyche* 31: 24-40.
- Bequaert, J., 1924b. Report of an entomological trip to the Trujillo Division, Honduras, to investigate the sand-fly problem. *Report of the Medical Department, United Fruit Co.*, pp. 193-206.
- Bequaert, J., 1926. Medical report of the Hamilton Rice Seventh Expedition to the Amazon, in conjunction with the Department of Tropical Medicine of Harvard University, 1924-1925. Part II. Medical and economic entomology. *Contrib. Inst. trop. Biol. Med. Harvard Univ.* 4: 155-257, 9 figs., pls. 61-67. (Tabanidae, pp. 214-235).
- Bequaert, J., 1930. Medical and economic entomology, in Strong, R. P., ed., *The African Republic of Liberia and the Belgian Congo based on the observations made and material collected during the Harvard African Expedition 1926-1927. Vol. 2. Contr. Inst. trop. Med. Harvard Univ.* 5: 797-1001.
- Bequaert, J., 1931. Tabanidae of the Peninsula of Yucatan, Mexico, with descriptions of new species. *J. New York ent. Soc.* 39 (4): 533-553, figs.
- Bequaert, J., 1933. The Templeton Crocker Expedition of the California Academy of Sciences, 1932. No. 11. The Hippoboscidae of the Galapagos Archipelago (Notes on Hippoboscidae. 8) with an appendix on the Tabanidae. *Proc. California Acad. Sci.* (4), 21: 131-138.
- Bequaert, J., 1937. *Triceratomyia*, a new South American genus of Pangoniinae (Diptera, Tabanidae). *Revta Ent.*, Rio de Janeiro 7 (4): 350-353, fig.
- Bequaert, J., 1938. Notes on the arthropods of medical importance in Guatemala, Chapter XVI, in: Strong, et. al. *Medical survey of Guatemala. Carnegie Inst. Washington Publ.* 499: 223-228.
- Bequaert, J., 1939. Tabanidae (Diptera). Résultats scientifiques des croisières du navire-école belge “Mercator”. XV. *Mém. Mus. r. Hist. nat. Belgique* (2) 75: 169-170.
- Bequaert, J., 1940a. The Tabanidae of the Antilles. *Revta Ent.*, Rio de Janeiro 11 (1-2): 253-369, figs.
- Bequaert, J., 1940b. Tabanidae of the Island of Trinidad, B. W. I. *Bull. ent. Res.* 30 (4): 447-453.
- Bequaert, J., 1944. Further studies of the Tabanidae of Trinidad, B. W. I. *Psyche* 51: 12-21.
- Bequaert, J., 1946a. Descriptions of three new Neotropical species of *Chrysops* (Diptera, Tabanidae). *Psyche* 53 (1-2): 6-12, figs.
- Bequaert, J., 1946b. Appendix: A new *Agelanius* from Colombia, p. 86, in: Bequaert, J. C. & S. Renjifo-Salcedo, q. v.
- Bequaert, J. & S. Renjifo-Salcedo, 1946. The Tabanidae of Colombia (Diptera). *Psyche* 53 (3-4): 52-86.
- Bermúdez, L. V. & E. M. Bermúdez, 1999. Immature stages of some Tabanidae (Diptera) species in Mexico. *Mem. Ent. intern.* 14: 257-270.
- Bernardi, N., 1975. Notas sobre tabanídeos americanos I. Sobre o gênero *Pseudacanthocera* Lutz, com descrição de uma espécie nova. *Revta. brasil. Ent.* 19 (2): 73-77, 3 figs.
- Bernardi, N., 1977. Notas sobre Tabanidae americanos II. O subgênero *Leptofidena* Kröb. *Papéis avulsos Zool.*, São Paulo 30: 216-265.
- Bezzi, M., 1913. Einige alte und neue Namen bei den Dipteren. *Societas ent.* 28 (13): 56.
- Bezzi, M. 1921. The correct name for the Dipteran genus *Dicrania*. *Ann. ent. Soc. America* 13: 408.
- Bigot, J. M. F., 1852. Essai d’une classification générale et particulière de l’ordre des insectes diptères. *Ann. Soc. ent. France* (2) 10: 471-489.
- Bigot, J. M. F., 1857. Diptères nouveaux provenant du Chili. *Ann. Soc. ent. France* (3) 5: 277-308, pls. 6-7.
- Bigot, J. M. F., 1879. [Note on *Sackenimyia* Bigot]. *Ann. Soc. ent. France* (5) 9 (Bull.): 1-li.
- Bigot, J. M. F., 1891. Diptères nouveaux ou peu connus. Tabanidi. Tableau dichotomique des genres publiés jusqu’à ce jour. *Mém. Soc. Zool. France* 4: 408-419.
- Bigot, J. M. F., 1892a. Descriptions de diptères nouveaux. Tabanidi. *Mém. Soc. zool. France* 5: 602-692.
- Bigot, J. M. F., 1892b. Nova genera Dipterorum. *Wien. ent. Ztg* 11: 161-162.
- Blanchard, E., 1840. Histoire naturelle des insectes. Orthoptères, névroptères, hémiptères, hyménoptères, lépidoptères et diptères 3: 672 pp., 67 pls., in Laporte, F. L. de, *Histoire naturelle des animaux articulés*. Paris.
- Blanchard, E., 1845. *Histoire des insectes, traitant de leurs moeurs et leurs métamorphoses en général, et*

- comprenant une nouvelle classification fondée sur leurs rapports naturels* 2: 524 pp., 20 pls. Didot, Paris.
- Blanchard, E., 1852. Orden IX. Dipteros, pp. 327-468, in C. Gay, ed.: *Historia física y política de Chile, Zoología* 7:471 pp. Paris. [Tabanidae, pp. 386-397, 2 plates].
- Blickle, R. L., 1958. Eye color of male *Diachlorus ferrugatus* (Fabr.) (Diptera, Tabanidae). *Ent. News* 69 (9): 230.
- Bodkin, G. E. & L. O. Cleare, Jr., 1916. Notes on some animal parasites in British Guiana. *Bull. ent. Res.* 7: 179-190, 3 figs., map 3. [Tabanidae, pp. 184-187].
- Boero, J. J. & A. Pires, 1964. Los dípteros hematófagos y mosca brava. *Revta Medna vet.*, Buenos Aires 45 (1): 9-15.
- Borgmeier, T., 1933a. Duas espécies novas de Tabanidae do Brasil (Dipt.). *Revta Ent.*, Rio de Janeiro 3 (1): 1-5, 3 figs.
- Borgmeier, T., 1933b. A proposito da nomenclatura dos Tabanidae da região neotropical. *Revta Ent.*, Rio de Janeiro 3 (3): 286-303.
- Borgmeier, T., 1934. [Footnote to Kröber's catalogue of Tabanidae]. *Revta Ent.*, Rio de Janeiro 4: 222.
- Bouvier, G., 1952. Notes sur les tabanidés de la région de Campinas (Estado S. Paulo) Brésil. *Mems Inst. Oswaldo Cruz*, Rio de Janeiro 50: 581-596.
- Brauer, F. M. & J. Bischof, 1903. Von Ihrer Königl. Hoheit der Prinzessin Therese von Bayern auf seiner Reise in Südamerika gesammelte Insekten. (Fortsetzung und Schluss). V. Dipteren. *Berlin. ent. Ztschr.* 47 (1902): 243-245, pl. 4.
- Brennan, J. M., 1935. The Pangoniinae of Nearctic America, Diptera: Tabanidae. *Kansas Univ. Sci. Bull.* 22 [= whole ser., 32]: 249-401, 9 pls. [= *Kansas Univ. Bull.* 36 (14)].
- Brèthes, J., 1907. Catálogo de los dípteros de las repúblicas del Plata. *An. Mus. nac. Hist. nat. Buenos Aires* 16: 277-305. [Tabanidae, pp. 284-285].
- Brèthes, J., 1910. Dípteros nuevos ó poco conocidos de Sud-América. *An. Mus. nac. Buenos Aires* 20 [= Ser. 3, Tomo XIII]: 469-484, figs.
- Brèthes, J., 1911. Dípteros nuevos ó poco conocidos de Sud-América. *An. Mus. nac. Buenos Aires* (3) 13: 469-484.
- Brèthes, J., 1914. Notes synonymiques sur quelques insectes argentins. *Bull. Soc. ent. France* 1914: 59.
- Brèthes, J., 1920. Insectes du Pérou. *An. Soc. cient. argentina* 89: 26-54.
- Brèthes, J., 1921. Los tabánidos del Plata. *Estudios* 21 (3 et seq.): 1-79, figs.
- Brèthes, J., 1937. Nuevas especies peruanas de fauna y flora. *Boln Mus. Hist. nat.*, Lima 1 (1): i-iv, 1 (2): pl. 1. [Translation of Brèthes, 1920, with added figs.].
- Briceño, L., 1956. Contribución al estudio de los tabánidos de Venezuela. *Mem. Soc. Cienc. nat. La Salle*, Caracas 16 (45): 258-267.
- Brues, C. T., A. L. Melander & F. M. Carpenter, 1954. Classification of insects (Revised ed.). *Bull. Mus. comp. Zool. Harvard Univ.* 108: 1-917.
- Brunetti, E., 1923. Two new species of Tabanidae from Cuba. *Bull. ent. Res.* 13 (4): 401-402.
- Burger, J. F., 1973. *Tabanus monilus*, a new synonym of *T. dorsifer*. *Ann. ent. Soc. America* 66 (6): 1357.
- Burger, J. F., 1974a. Undescribed horse flies from the southwestern United States and northern Mexico. *Proc. ent. Soc. Washington* 76 (1): 1-14, 5 figs.
- Burger, J. F., 1974b. The horse flies of Arizona. I. Introduction and zoogeography. *Proc. ent. Soc. Washington* 76 (2): 99-118.
- Burger, J. F., 1974c. The horse flies of Arizona. II. Notes on and keys to the adult Tabanidae of Arizona, Pangoniinae and Chrysopsinae. *Proc. ent. Soc. Washington* 76 (3): 247-269.
- Burger, J. F., 1974d. The horse flies of Arizona. III. Notes on and keys to the adult Tabanidae of Arizona, subfamily Tabaninae, except *Tabanus*. *Proc. ent. Soc. Washington* 76 (4): 428-443.
- Burger, J. F., 1975. The horse flies of Arizona. IV. Notes on and keys to the adult Tabanidae of Arizona, genus *Tabanus*. *Proc. ent. Soc. Washington* 77 (1): 15-33.
- Burger, J. F., 1976. Notes on *Tabanus morbosus* Stone in Arizona with a description of the male. *Southwestern Naturalist* 21 (1): 117-121.
- Burger, J. F., 1977. The biosystematics of immature Arizona Tabanidae. *Trans. Amer. ent. Soc.* 103: 145-258, 67 figs.
- Burger, J. F., 1985. A redefinition of *Stonemyia* (Diptera, Tabanidae) and designation of a new genus, *Pegasomyia* from western North America. *Psyche* 92: 119-124.
- Burger, J. F., ed., 1999. Notes on and descriptions of new and little-known species of Neotropical Tabanidae (Diptera). *Mem. Ent. intern.* 14: 51-74.
- Burger, J. F., 2002. Description of five new species of Tabanidae (Diptera) from Costa Rica and revised key to species for the genera *Fidena* Walker, *Scione* Walker, and *Chrysops* Meigen in Costa Rica. *Proc. ent. Soc. Washington* 104 (4): 928-940.
- Burger, J. F., E. M. Bermúdez & L. V. Bermúdez, 1987. Review of *Tabanus* species with pilose and patterned eyes in Mexico and western North America with descriptions of two new species. *Ann. ent. Soc. America* 80 (1): 89-99, 7 figs.
- Burger, J. F., L. A. Martinez, L. L. Pechuman & L. V. Bermúdez, 1990. A revision of the horse fly genus *Agkistrocerus* Philip (Diptera: Tabanidae). *Pan-pacific Entomologist* 66: 181-194.
- Burger, J. F., L. A. Martinez, L. L. Pechuman & L. V. Bermúdez, 1992. Observations on the distribution of Tabanidae in the Caribbean area, with new records of species from Trinidad, B. W. I. *Psyche* 59 (1): 37-40.
- Burmeister, H. C. C., 1829. *De insectorum systemate naturali*, 40 pp. Grunert, Halle.
- Camino, N. B. & S. P. Stock, 1993. Ciclo de vida de *Pellioditis pellio* (Schneider) (Nematoda: Rhabditidae) parásito de larvas de *Scaptia* (*Scaptia*) *lata* (Guérin-Méneville) (Diptera: Tabanidae). *Acta ent. chilena* 18: 73-75.
- Campos, F., 1953. Las moscas (Brachycera) del Ecuador. *Revta ecuatoriana. Hyg. Medna trop.* 8-9 (1-4): 99-106.
- Camus, P. A. & R. M. Barahona, 2002. Insectos del intermareal de Concepción, Chile: Perspectivas para la

- investigación ecológica. *Revta chilena Hist. nat.* 75: 793-803.
- Cárdenas, R. E. & J. M. Vieira, 2005. Nuevas citas de tábanos (Diptera: Tabanidae) para Ecuador. *Revta Soc. ent. aragonesa* 36: 153-156.
- Carrasco, F., 1972. Tábanos del Perú. *Revta. peruana Ent.* 15 (2): 317-323.
- Carrera, M. & J. Lane, 1945. Diptera de Caiobá (Estado do Paraná). *Arqos Mus. paranaense*, Curitiba 4 (5): 127-136, figs.
- Castro, G. M. de O., 1939. Lista dos tabanideos. *Bolm biol.*, São Paulo (n. s.) 4 (2): 263.
- Castro, G. M. de O., 1945a. Notas sobre tabânidas brasileiras. I. *Fidena longipalpis* Enderlein, 1925. *Mems Inst. Oswaldo Cruz*, Rio de Janeiro 42 (2): 281-286.
- Castro, G. M. de O., 1945b. Notas sobre tabânidas brasileiras. - II. *Fidena callipyga* n. sp. *Mems Inst. Oswaldo Cruz*, Rio de Janeiro 42 (2): 293-295.
- Castro, G. M. de O., 1945c. Notas sobre tabânidas brasileiras. - III. *Fidena adnaticomis* n. sp. *Mems Inst. Oswaldo Cruz*, Rio de Janeiro 43 (2): 201-204.
- Castro, R. J., 1969. Contribución al conocimiento del género *Dasybasis* Macq. *Physis* 28 (77): 443-456, 4 figs.
- Chadee, D. D. & E. S. Takasingh, 1982. Occurrence of *Phaeotabanus cajennensis* (new record) (Diptera: Tabanidae) in Trinidad. *J. med. Ent.* 19 (2): 211.
- Chainey, J. E., 1982. Some new specific synonymy in the Tabanidae (Dipt.). *Entomologist's monthly Mag.* 117: 191-197 ("1981").
- Chainey, J. E., 1986. The rediscovery of *Eristalotabanus violaceus* Kröber (Dipt., Tabanidae). *Entomologist's monthly Mag.* 122: 205-207.
- Chainey, J. E., 1987. Afrotropical Tabanidae (Dipt.): The genus *Rhagioglossa* Wiedemann, 1828, (including *Mesomyia*, Macquart, 1850 as subgenus). *Ann. Natal Mus.* 28 (1): 137-159.
- Chainey, J. E., 1990. Tabanidae, in Townsend, B. C., J. E. Chainey, R. W. Crosskey, A. C. Pont, R. P. Lane, J. P. T. Boorman & C. A. Lowry, A Catalogue of the types of bloodsucking flies in the British Museum (Natural History). *Occ. Papers syst. Ent.* 7: 1-371, figs. 1-27 [The Natural History Museum, London].
- Chainey, J. E. & M. J. R. Hall, 1996. A new genus and three new species of Pangoniini (Diptera: Tabanidae) from Bolivia. *Mems Inst. Oswaldo Cruz*, Rio de Janeiro 97 (3): 307-312, 19 figs.
- Chainey, J. E., M. J. R. Hall, J. L. Amayo & P. Bettella, 1994. A preliminary checklist and key to the genera and subgenera of Tabanidae (Diptera) of Bolivia with particular reference to Santa Cruz Department. *Mems Inst. Oswaldo Cruz*, Rio de Janeiro 89: 321-345.
- Chainey, J. E., M. J. R. Hall & I. de S. Gorayeb, 1999. *Stenotabanus* Lutz (Diptera: Tabanidae): An identification guide to the South American species. *Mem. Ent. intern.* 14: 75-134.
- Charlwood, J. D. & J. A. Rafael, 1980. Autogeny in the River Negro horse fly, *Lepiselaga crassipes* and an undescribed species of *Stenotabanus* (Diptera: Tabanidae) from Amazonas, Brazil. *J. med. Ent.* 17 (6): 519-521.
- Chvála, M. & P. Stary, 1967. Notes on the horse-flies of Cuba (Diptera, Tabanidae). *Acta ent. bohemosl.* 64 (5): 392-401, 1 fig., 1 pl.
- Contreras-Lichtenberg, R., 2002. On the history of the Diptera collection at the Museum of Natural History in Vienna. *Ann. zool.*, Warsaw 52 (2): 195-200.
- Cooksey, L. M. & R. E. Wright, 1987. Flight range and dispersal activity of the host-seeking horse fly, *Tabanus abactor* (Diptera: Tabanidae), in northcentral Oklahoma. *Environm. Ent.* 16 (1): 211-217.
- Cooksey, L. M. & R. E. Wright, 1989. Population estimation of the horse fly, *Tabanus abactor* (Diptera: Tabanidae), in northcentral Oklahoma. *J. med. Ent.* 26 (3): 167-172.
- Coquebert, A. J., 1804. *Illustratio iconographica insectorum quae in Musaeis Parisinis observavit et in lucem edidit Joh. Christ. Fabricius, praemissis ejusdem descriptionibus. Accedunt species plurimae, vel minus vel nondum cognitae. Tabularum decas tertia*, pp. [1-3]+91-142, pls. xxi-xxx. Didot, Paris.
- Coquillett, D. W., 1902. New orthorrhaphous Diptera from Mexico and Texas. *J. New York ent. Soc.* 10: 136-141.
- Coquillett, D. W., 1910. The type-species of the North American genera of Diptera. *Proc. U. S. natl Mus.* 37: 499-647.
- Coscarón, S., 1961. Notas sobre tabánidos argentinos. I. "*Dasybasis patagonica*" (Enderlein), Redescipción de la hembra y descripción del alotipo macho. [Facultad de Ciencias Naturales y Museo, La Plata] *Notas del Museo* (Tomo 20), *Zool.* 192: 43-55, 23 figs.
- Coscarón, S., 1962a. Notas sobre tabánidos argentinos. - II. Sobre dos especies nuevas de *Dasybasis* halladas en la zona de Lago Fontana (Chubut). *Ann. Inst. nac. Microbiol.* 1: 41-50, figs.
- Coscarón, S., 1962b. Notas sobre tabánidos argentinos. - III. Los tabánidos de Patagonia y Tierra del Fuego. *An. Inst. nac. Microbiol.* 1: 51-58, figs.
- Coscarón, S., 1966. Algunos tábanos nuevos para la fauna argentina. *Revta Soc. ent. argentina* 28 (1-4): 57-59.
- Coscarón, S., 1967a. Notas sobre tabánidos argentinos. V. Revisión del género "*Di cladocera*" Lutz en la Argentina. *Revta Mus. argentino Cienc. nat. Bernardino Rivadavia, Ent.* 2 (1): 1-14, 40 figs.
- Coscarón, S., 1967b. Elenco sistemático de Tabanidae de Argentina. *Segundas Jornada. entoepidemiol. argentinas* 1 ("1965"): 105-131.
- Coscarón, S., 1968a. Notas sobre tabánidos argentinos - VI. El género *Lepiselaga* Macq. *Revta Soc. ent. argentina* 30 (1-4): 51-59, 23 figs.
- Coscarón, S., 1968b. Notas sobre tabánidos argentinos. - VII. Los tábanos del delta del Paraná. *Physis*, Buenos Aires 28 (76): 39-53, 63 figs.
- Coscarón, S., 1969a. Notas sobre tabánidos argentinos. - VIII. *Dasybasis colla*, una nueva especie de tábano hallado en la puna argentina. *Neotropica* 15 (48): 115-

- 118, 2 pls.
- Coscarón, S., 1969b. Datos sobre estados preimaginales de tábanos neotropicales. *Revta Soc. ent. argentina* 31 (1-4): 19-22, 4 figs.
- Coscarón, S., 1972a. Datos adicionales sobre taxonomía y distribución del género *Dasybasis* Macq. en la región neotropical. *Revta peruana Ent.* 15 (1): 67-71, 21 figs.
- Coscarón, S., 1972b. Contribución al conocimiento de los Tabanidae Neotropicales I. El subgénero *Mesomyia* (*Coracella*) Philip. *Idesia. (Depto. Agric., Univ. Norte)*, Arica 2: 87-97, 5 pls.
- Coscarón, S., 1974a. Notas sobre tabánidos argentinos. X. El género *Dichelacera* Macq. *Revta Soc. ent. argent.* 34 (3-4): 229-242, 3 figs.
- Coscarón, S., 1974b. Notas sobre tabánidos argentinos. - XII. Especies nuevas [del género] *Dasybasis* Macq. *Neotropica* 20 (63): 129-132, 17 figs.
- Coscarón, S., 1975a. Notas sobre tabánidos argentinos. - IX. Los géneros *Stenotabanus* Lutz y *Myiotabanus* Lutz (Diptera-Insecta). *Prov. Buenos Aires, Comisión de Investigaciones científicas (C. I. C.) Informes*, La Plata 76: 1-39.
- Coscarón, S., 1975b. Notas sobre tabánidos argentinos. - XIII. El género *Catachlorops* Lutz en la Argentina. *Physis*, Buenos Aires (C) 34 (88): 23-31, 2 figs.
- Coscarón, S., 1976a. Notas sobre tabánidos argentinos. - XI. Sobre los géneros *Leucotabanus* Lutz, *Pseudacanthocera* Lutz, *Bolbodimyia* Bigot y *Pachyschelomyia* Barretto. *Revta Mus. argentino Cienc. nat. Bernardino Rivadavia, Ent.* 5: 89-103, figs.
- Coscarón, S., 1976b. Contribución al conocimiento de los Tabanidae Neotropicales. II. Los Pangoniini del sur de Sudamérica y datos sobre la tribu Sepsidini. *Revta Mus. La Plata* (n. s.) 12 (Zool.) (114): 75-116, figs.
- Coscarón, S., 1976c. Notas sobre tabánidos argentinos. XIV. Sobre los géneros *Diachlorus* Osten Sacken, *Stibasoma* Schiner, *Stypommisa* Enderlein, *Cryptotylus* Lutz y *Chlorotabanus* Lutz (Diptera). *Revta Soc. ent. argentina* 35 (1-4): 39-50.
- Coscarón, S., 1977. Tabanidae, in: Hurlbert, S. H., ed., *Aquatic biota of southern S. America*, 342 pp. San Diego State Univ. [Tabanidae, pp. 297-304]
- Coscarón, S., 1979a. Notas sobre tabánidos Argentinos XV. El género *Tabanus* Linnaeus. *Obra Centenaria del Museo de la Plata*, 6: 251-278, 7 figs.
- Coscarón, S., 1979b. Notas sobre tabánidos argentinos. - XVI. El género *Chrysops* Meigen. *Acta zool. lilloana* 35 (1979): 365-392, 5 pls.
- Coscarón, S., 1979c. Notas sobre tabánidos argentinos XVII. Los géneros *Phaeotabanus* Lutz y *Acanthocera* Macquart en la Argentina (Tabanidae: Diptera). *Revta Soc. ent. argentina* 37 (1/4): 27-32 (1978).
- Coscarón, S., 1989. A new species of *Dasybasis* Macquart from NW of Argentina. *Mems. Inst. Oswaldo Cruz*, Rio de Janeiro 84 (Suppl. 4): 125-128, 12 figs.
- Coscarón, S., 1991. Los estados inmaduros de siete especies neotropicales del género *Dasybasis* Macquart (Tabanidae, Diptera, Insecta). *Acta ent. chilena* 16: 7-23.
- Coscarón, S., 1998. Tabanidae (Diptera-Insecta), pp. 341-352, in Morrone, J. J. & S. Coscarón, eds., *Biodiversidad de artrópodos de Argentina. Una perspectiva biotaxonomica*, vii + 599 pp. Ediciones Sur, La Plata.
- Coscarón, S., 1999. Male description [sic] of four species of Argentina horse flies (Diptera: Tabanidae). *Mem. Ent. intern.* 14: 239-247.
- Coscarón, S., 2000. El género *Scione* en la Argentina (Diptera, Tabanidae). *Revta Soc. ent. argentina* 59 (1-4): 85-90.
- Coscarón, S., 2001. El género *Fidena* Walker 1850 en Argentina y Chile (Diptera: Tabanidae). *Acta ent. chilena* 25: 51-72.
- Coscarón, S., 2002. Clave ilustrada de larvas y pupas de Tabanidae de Argentina (Diptera, Insecta), pp. 11-21, 6 pls., figs., in Salomón, O. D., ed., *Actualizaciones en artropodología sanitaria argentina*. Ed. Mundo Sano (Serie Enfermedades Transmisibles, Publicación monográfica 2), Buenos Aires.
- Coscarón, S., 2003. Biodiversidad de Simuliidae y Tabanidae del Iberá, pp. 3-16, in Alvarez, B. B., ed., *Fauna del Iberá*. Editorial de la Universidad Nacional del Nordeste, Corrientes.
- Coscarón, S., L. C. Coscarón-Arias & O. A. Mancebo, 1996. The immature stages of *Myiotabanus barretto* Fairchild (Tabanidae-Diptera-Insecta). *Mems Inst. Oswaldo Cruz*, Rio de Janeiro 91 (1): 21-26.
- Coscarón, S. & G. B. Fairchild, 1976. El género *Poeciloderas* Lutz en Argentina (Taban., Dipt.). *Physis*, Buenos Aires (C) 35 (91): 293-301.
- Coscarón, S. & G. B. Fairchild, 1979. Identity of *Silvius rufipes* (Dipt., Tabanidae). *Florida Entomologist* 62 (5): 298-300, 8 figs.
- Coscarón, S., G. B. Fairchild & C. B. Philip, 1979. Rediscovery of both sexes of the enigmatic *Zophina eiseni* (Townsend) in Baja California Sur. *Proc. ent. Soc. Washington* 81 (2): 248-252, 12 figs.
- Coscarón, S. & C. R. González, 1989. Los estados preimaginales del "colihuacho", *Scaptia* (*Scaptia*) *lata* Guér. (Tabanidae, Diptera). *Acta ent. chilena* 15: 249-256, 2 figs.
- Coscarón, S. & C. R. González, 1991. Tabanidae de Chile: Lista de especies y clave para los géneros conocidos de Chile (Diptera-Tabanidae). *Acta ent. chilena* 16: 125-150.
- Coscarón, S. & C. R. González, 2001. Posición sistemática y redescipción de *Scaptia* (*Pseudomelpia*) *horrens* Enderlein, 1925 (Diptera: Tabanidae: Pangoniinae). *Acta ent. chilena* 25: 31-40.
- Coscarón, S. & P. Iide, 2003. The subgenus *Scaptia* (*Lepmia*) Fairchild: Redescription of females and description of a male (Diptera: Tabanidae: Pangoniinae). *Mems Inst. Oswaldo Cruz*, Rio de Janeiro 98 (6) 757-760, 15 figs.
- Coscarón, S. & J. E. Led, 1968b. Contribución al conocimiento de *Tabanus claripennis* (Big.) con especial referencia a la morfología y biología de sus

- estadios preimaginales. *Analecta veterinaria* 1 (1): 13-15, 7 figs.
- Coscarón, S., O. A. Mancebo & C. L. Coscarón-Arias, 1998. The preimaginal states of *Cryptotylus unicolor* (Wiedemann) and *Tabanus nebulosus ornativentris* Kroeber (Tabanidae-Diptera-Insecta). *Mems Inst. Oswaldo Cruz*, Rio de Janeiro 93: 91-97.
- Coscarón, S., O. A. Mancebo & C. L. Coscarón Arias, 1999. Description of male, larva and pupa of *Stibasoma theotaenia* (Wiedemann) (Diptera-Tabanidae). *Mems Inst. Oswaldo Cruz*, Rio de Janeiro 94 (5): 619-623.
- Coscarón, S. & N. Papavero, 1994. *An illustrated manual for the identification of the Neotropical genera of Tabanidae (Diptera)*, 150 pp., 101 pls. Museu Paraense Emílio Goeldi (Coleção Emílio Snethlage), Belém, PA.
- Coscarón, S. & C. B. Philip, 1967a. Keys to the Neotropical species of *Dasybasis* Macquart. *Segundas Jornadas entomoepidemiol. argentinas* 2: 95-103 ("1965").
- Coscarón, S. & C. B. Philip, 1967b. Revisión del género "*Dasybasis*" Macquart en la región neotropical. *Revta Mus. argentino Cienc. nat. Bernardino Rivadavia, Ent.* 2 (2): 15-266 113 figs.
- Coscarón, S. & C. B. Philip, 1967c. Notas sobre biología y morfología de estadios preimaginales y descripción del macho de *Dasybasis fairchildi* Coscarón & Philip. *Revta Soc. ent. argentina* 29 (1-4): 43-51, 30 figs.
- Coscarón, S. & C. B. Philip, 1977. Genitalic substantiation of first record in the New World of a representative of the peculiar Old World tabanid tribe Rhinomyzini. *Proc. ent. Soc. Washington* 79: 38-40, 1 fig.
- Coscarón, S. & C. Philip, 1979. A revision of the Mycteromyiini ('genus *Mycteromyia*' of authors), a new tribe of Neotropical horse flies. *Proc. California Acad. Sci.* (4) 41: 427-452, 10 figs.
- Coscarón, S., C. B. Philip & G. B. Fairchild, 1979. Further notes on the Pangoniini of the austral region of South America (Diptera, Tabanidae). *Florida Entomologist* 62 (4): 301-304, 7 figs.
- Coscarón, S. & A. Poi de Neiff, 1996. The pupa of *Cryptotylus unicolor* (Wiedemann) (Diptera-Tabanidae). *Revta Asoc. Cienc. nat. Litoral* 27 (1): 65-68.
- Coscarón, S. & R. C. Wilkerson, 1985. South American *Scaptia* (*Scaptia*) (Dipt., Tabanidae) with a key to species of the subgenus. *Myia* 3: 277-298, 30 figs.
- Couri, M. S., C. J. E. Lamas, C. C. de C. Aires, C. A. de Mello-Patiu, V. C. Maia, D. M. Pamplona & P. Magno, 2000. Diptera da Serra do Navio (Amapá, Brasil): Asilidae, Bombyliidae, Calliphoridae, Micropezidae, Muscidae, Sarcophagidae, Stratiomyiidae [sic], Syrphidae, Tabanidae e Tachinidae. *Revta bras. Zoociências*, Juiz de Fora 2 (1): 91-101.
- Cruz, J. de la & L. Garcia Ávila, 1974. Los tábanos de Cuba. *Poeyana* (Inst. Zool., Acad. Cienc., Cuba) 725: 1-90, 8 plates.
- Curran, C. H., 1928. Insects of Porto Rico and the Virgin Islands. Diptera or two-winged flies. Pt. 1, pp. 1-118, 39 figs., in New York Academy of Sciences, *Scientific Survey of Puerto Rico and the Virgin Islands* 11, New York.
- Curran, C. H., 1931. First supplement to the Diptera of Porto Rico and the Virgin Islands. *Amer. Mus. Nov.* 456: 1-23.
- Curran, C. H., 1932. The Norwegian Zoological Expedition to the Galapagos Islands 1925, conducted by Alf Wolleback. IV. Diptera. *Medd. zool. Mus.*, Oslo 30: 347-566. [Tabanidae, p. 349].
- Curran, C. H., 1934. *The families and genera of North American Diptera*, 512 pp., figs., pls. New York.
- Dale, W. E. & R. A. Axtell, 1975. Flight of the salt marsh Tabanidae (Diptera), *Tabanus nigrovittatus*, *Chrysops atlanticus* and *C. fuliginosus*: Correlation with temperature, light, moisture and wind velocity. *J. med. Ent.* 12 (5): 551-557.
- Davis, S. G. & D. P. Saunders, 1981. Seasonal and geographical distribution of *Tabanus abactor* Philip in the Texas Rolling Plains. *Southwestern Entomologist* 6 (2): 81-86.
- De Geer, C., 1776. *Mémoires pour servir à l'histoire des insectes* 6: 523 pp., 30 pls. Stockholm.
- Dias, J. A. T. S., 1958a. Revision of some Ethiopian tabanids based on the material in collections at some entomological institutes in Paris and London. *An. Inst. Medna trop. Lisboa* 15: 711-779.
- Dias, J. A. T. S., 1958b. Contribuição ao estudo da fauna entomológica da Ilha da Inhaca. Nota sobre alguns artrópodes vulnerantes de importância veterinária. II. Família Tabanidae Loew, 1860 [sic]. *Bolm Soc. Estud. Moçambique* 112: 87-99.
- Dias, J. A. T. S., 1966. *Tabanideos (Diptera-Tabanidae) de Moçambique. Contribuição para o seu conhecimento*, xvi + 1283 pp. Lourenço Marques [= Maputo].
- Dunn, L. H., 1929. Notes on some insects and other arthropods affecting man and animals in Colombia. *Amer. J. trop. Med.* 9 (6): 493-508.
- Dunn, L. H., 1934. Entomological investigations in the Chiriquí region of Panama. *Psyche* 41 (3): 166-183.
- Downer, K. E., R. J. Nachman & J. G. Stoffolano, 2007a. Effect of seasonality and perisulfakinin on engorgement by *Tabanus nigrovittatus* (Diptera: Tabanidae) in the laboratory. *Ann. ent. Soc. America* 100 (2): 251-256.
- Dowber, K., R. Nachman & J. Stoffolano, 2007b. Factors affecting engorgement behavior in the salt marsh horse fly, *Tabanus nigrovittatus* (Diptera, Tabanidae). *J. Insect Behavior* 20 (4): 403-412.
- Downer, K. F. & J. G. Stoffolano, Jr., 2006. Effect of octenol on engorgement by *Tabanus nigrovittatus* (Diptera: Tabanidae). *J. med. Ent.* 43 (3): 643-645.
- Dunn, L. H., 1934. Notes on the water lettuce as a nursery of insect life. *Ecology* 15 (3): 329-331.
- Dutra, R. R. C. & R. C. Marinoni, 1995. Insetos capturados em armadilhas Malaise na ilha do Mel, baía de Paranaguá, Paraná, Brasil. 2. Tabanidae (Diptera). *Revta bras. Zool.* 11 (2): 247-256.
- Enderlein, G., 1913. Dipterologische Studien III. Über *Lagarinus* nov. gen., eine isoliert stehende Fliegen-Gattung. *Zool. Anz.* 42 (6): 250-253. [Includes designation of *Allodicrania* as a *nom. nov.* for *Dicrania*

- Macquart, but preocc. Lepeletier-Serville, 1825].
- Enderlein, G., 1922. Ein neues Tabanidensystem. *Mitt. zool. Mus. Berlin* 10 (2): 333-351.
- Enderlein, G., 1923. Vorläufige Diagnosen neuer Tabanidengenera. *Deutsch. ent. Ztschr.* 1923 (5): 544-545.
- Enderlein, G., 1925a. Studien an blutsaugenden Insekten. I. Grundlagen eines neuen Systems der Tabaniden. *Mitt. zool. Mus. Berlin* 11 (2): 255-409, figs.
- Enderlein, G., 1925b. Zur Klassifikation der Tabaniden. Eine Berichtigung. *Zool. Anz.* 62: 180-181.
- Enderlein, G., 1927. *Di cladocera hoppi* nov. spec., eine von Werner Hopp in Süd-Peru entdeckte Tabanide (Dipt.). *Deutsch. ent. Ztschr.* 1927: 234-235.
- Enderlein, G., 1929. Zur Kenntniss einiger vom Herrn Oskar Schönemann gesammelten chilenischen Melpiinen. *Wien. ent. Ztg* 46 (2): 66-71, fig.
- Enderlein, G., 1930. Dipterologische Studien XX. Tabanidae. *Deutsch. ent. Ztschr.* 1930: 65-66.
- Fabricius, J. C., 1775. *Systema entomologiae, sistens insectorum classes, ordines, genera, species adiectis synonymis, locis, descriptionibus, observationibus*, 832 pp. Flensburg & Lipsiae [= Flensburg and Leipzig].
- Fabricius, J. C., 1781. *Species insectorum exhibentes eorum differentias specificas, synonyma, auctorum, loca natalia, metamorphosin* 2: 517 pp. Hamburgi et Kilonii [= Hamburg and Kiel].
- Fabricius, J. C., 1787. *Mantissa insectorum sistens species nuper detectas* 2: 382 pp. Hafniae [= Copenhagen].
- Fabricius, J. C., 1794. *Entomologia systematica emendata et aucta* 4: 472 pp. Hafniae [= Copenhagen].
- Fabricius, J. C., 1798. *Supplementum entomologiae systematicae*, 572 pp. Hafniae [= Copenhagen].
- Fabricius, J. C., 1805. *Systema antliatorum secundum ordines, genera, species*, 373 + 30 pp. Brunsvigae [= Brunswick].
- Fairchild, G. B., 1939a. Notes on the genus *Acanthocera* Macquart (Dipt. Tabanidae). *Revta Ent.*, Rio de Janeiro 10 (1): 14-27, figs.
- Fairchild, G. B., 1939b. Two new species of *Chrysops* (Diptera: Tabanidae) from Panama. *Proc. ent. Soc. Washington* 41 (9): 257-260, 3 figs.
- Fairchild, G. B., 1940a. Notes on Tabanidae (Dipt.) from Panama. I. The genera *Chlorotabanus* and *Cryptotylus*. *Revta Ent.*, Rio de Janeiro 11 (3): 713-723, 5 figs.
- Fairchild, G. B., 1940b. Notes on Tabanidae (Dipt.) from Panama. - II. The genus *Dichelacera* and related genera. *Ann. ent. Soc. America* 33 (4): 683-700, 12 figs.
- Fairchild, G. B., 1940c. A note on the early stages of *Lepiselaga crassipes* Fab. (Dipt., Tabanidae). *Psyche* 47 (1): 8-13, pl. II.
- Fairchild, G. B., 1941a. A new *Acanthocera* (Diptera, Tabanidae) from Central America. *Ann. ent. Soc. America* 34 (3): 647-648, 1 fig.
- Fairchild, G. B., 1941b. Notes on Tabanidae (Dipt.) from Panama. IV. The genus *Leucotabanus* Ad. Lutz. *Ann. ent. Soc. America* 34 (3): 629-638, 8 figs.
- Fairchild, G. B., 1941c. Notes on Tabanidae (Dipt.) from Panama. - VI. The genus *Fidena* Walker. *Ann. ent. Soc. America* 34 (3): 639-646, 6 figs.
- Fairchild, G. B., 1942a. Notes on Tabanidae (Dipt.) from Panama. - III. The genus *Chrysops* Meigen. *Proc. ent. Soc. Washington* 44 (1): 1-8, 7 figs.
- Fairchild, G. B., 1942b. Notes on Tabanidae (Dipt.) from Panama. - V. The genus *Tabanus*, subgenus *Bellardia* Rondani. *Psyche* 49 (1-2): 8-17, 7 figs.
- Fairchild, G. B., 1942c. Notes on Tabanidae (Dipt.) from Panama. VII. The subgenus *Neotabanus* Ad. Lutz. *Ann. ent. Soc. America* 35 (2): 153-182, 30 figs.
- Fairchild, G. B., 1942d. Notes on Tabanidae (Dipt.) from Panama. VIII. The genera *Pityocera*, *Scione* and *Esenbeckia*. *Ann. ent. Soc. America*. 35 (2): 183-199, 16 figs.
- Fairchild, G. B., 1942e. Notes on Tabanidae (Dipt.) from Panama. IX. The genera *Stenotabanus* Lutz, *Lepiselaga* Macquart and related genera. *Ann. ent. Soc. America*. 35 (3): 289-309, 15 figs.
- Fairchild, G. B., 1943a. Notes on Tabanidae (Dipt.) from Panama. X. The genus *Tabanus* Linn., and resumé of the Tabanidae of Panama. *Ann. ent. Soc. America* 35 (4): 441-474, 19 figs. ("1942").
- Fairchild, G. B., 1943b. An annotated list of the bloodsucking insects, ticks and mites known from Panama. *Amer. J. trop. Med.* 23 (6): 569-591.
- Fairchild, G. B., 1947. Additional notes on the Tabanidae of Panama. *Ann. ent. Soc. America* 39 (4): 564-575, 8 figs. ("1946").
- Fairchild, G. B., 1951a. The generic names for Tabanidae proposed by Adolfo Lutz. *Psyche* 57 (4): 117-127. ("1950").
- Fairchild, G. B., 1951b. Descriptions and notes on Neotropical Tabanidae. *Ann. ent. Soc. America* 44 (3): 441-462, figs.
- Fairchild, G. B., 1953a. Tabanidae from the State of Chiapas, Mexico, with descriptions of two new species (Diptera). *Psyche* 60 (2): 41-51, 2 figs.
- Fairchild, G. B., 1953b. Notes on Neotropical Tabanidae (Diptera) with descriptions of new species. *Ann. ent. Soc. America* 46 (2): 259-280, figs.
- Fairchild, G. B., 1953c. Arboreal Tabanidae in Panama. *Proc. ent. Soc. Washington* 55 (5): 238-243.
- Fairchild, G. B., 1956. Synonymical notes on Neotropical flies of the family Tabanidae (Diptera). *Smithson. misc. Collns* 131 (3): 1-38.
- Fairchild, G. B., 1958. Notes on Neotropical Tabanidae. II. Descriptions of new species and new records for Panama. *Ann. ent. Soc. America* 51 (6): 517-530, figs.
- Fairchild, G. B., 1961a. The Adolfo Lutz collection of Tabanidae (Diptera). I. The described genera and species, condition of the collection, and selection of lectotypes. *Mems Inst. Oswaldo Cruz*, Rio de Janeiro 59 (2): 185-249, 2 pls.
- Fairchild, G. B., 1961b. The Adolfo Lutz collection of Tabanidae (Diptera). - II. Status of the names published without description. *Mems Inst. Oswaldo Cruz*, Rio de Janeiro 59 (3): 278-295, 6 figs.
- Fairchild, G. B., 1961c. Insecta Amapaensia - Diptera,

- Tabanidae. *Studia ent.*, São Paulo 4 (1-4): 433-448, 5 figs.
- Fairchild, G. B., 1961d. A preliminary checklist of the Tabanidae of Costa Rica. *Revta Biol. trop.*, San José 9 (1): 23-38.
- Fairchild, G. B., 1962. Notes on Neotropical Tabanidae. III. The genus *Protosilvius* Enderlein. *Ann. ent. Soc. America* 55 (3): 342-350, 3 pls.
- Fairchild, G. B., 1964a. A new genus and species of Neotropical horsefly (Diptera: Tabanidae). *Psyche* 70 (4): 193-196, 3 figs.
- Fairchild, G. B., 1964b Notes on Neotropical Tabanidae (Diptera). IV. Further new species and new records for Panama. *J. med. Ent.* 1 (2): 169-185, 12 figs.
- Fairchild, G. B., 1966a Notes on Neotropical Tabanidae (Diptera). VI. A new species of *Lepiselaga* Macq. with remarks on related genera. *Psyche* 72 (3): 210-217, 5 figs. ("1965").
- Fairchild, G. B., 1966b Some new synonymies in Tabanidae (Diptera). *Proc. ent. Soc. Washington* 68 (2): 94-96.
- Fairchild, G. B., 1966c Notes on Neotropical Tabanidae (Diptera). V. The species described by G. Enderlein. *J. med. Ent.* 3 (1): 1-19, figs.
- Fairchild, G. B., 1966d Notes on Neotropical Tabanidae (Diptera). VIII. The species described by J. C. Fabricius. *Psyche* 73 (1): 17-25, 3 figs.
- Fairchild, G. B., 1966e The tabanid fauna of the West Indies. *Proc. 1st intern. Congr. Parasitol.* 2: 993-995.
- Fairchild, G. B., 1967a Notes on Neotropical Tabanidae (Diptera). VII. The species described by C. R. W. Wiedemann. *Pacific Insects* 9 (1): 73-104, figs. ("1966").
- Fairchild, G. B., 1967b Notes on Neotropical Tabanidae (Diptera). IX. The species described by Otto Kröber. *Studia ent.*, São Paulo 9 (1-4): 329-379, 33 figs. ("1966").
- Fairchild, G. B., 1967c Notes on Neotropical Tabanidae (Diptera). X. The species described by J. R. Schiner and others. *Pacific Insects* 9 (2): 243-256.
- Fairchild, G. B., 1968. Notes on Neotropical Tabanidae (Diptera). XI. *Stenotabanus staryi* n. sp. from Cuba. *Psyche* 74 (3): 208-211, 1 fig. ("1967").
- Fairchild, G. B., 1969a Notes on Neotropical Tabanidae (Diptera). - XII. Classification and distribution, with keys to genera and subgenera. *Arqos Zool.*, São Paulo 17 (4): 199-255.
- Fairchild, G. B., 1969b Climate and the phylogeny and distribution of Tabanidae. *Bull. ent. Soc. America* 15 (1): 7-11.
- Fairchild, G. B., 1970. Tabanidae (Dipt.) récoltés en Guyane Française par la mission du Muséum National d'Histoire Naturelle. *Ann. Soc. ent. France* (n. s.) 6: (4): 839-847, 3 figs.
- Fairchild, G. B., 1971. Family Tabanidae, in: Papavero, N., ed., *A Catalogue of the Diptera of the Americas south of the United States* 28: 1-163. Museu de Zoologia, Universidade de São Paulo, São Paulo.
- Fairchild, G. B., 1972a A new species of *Querbetia* (Dipt., Tabanidae) from Peru. *Psyche* 79 (3): 213-214, 1 fig.
- Fairchild, G. B., 1972b Notes on Neotropical Tabanidae (Dipt.). XIII. The genus *Diachlorus* O. S. *Florida Entomologist* 55 (4): 219-229, 3 figs.
- Fairchild, G. B., 1973. Notes on Neotropical Tabanidae (Dipt.). XIV. Two new species of *Tabanus* from Panama and Colombia. *Proc. ent. Soc. Washington* 75 (3): 319-329, 6 figs.
- Fairchild, G. B., 1975a Notes on Neotropical Tabanidae (Dipt.). XV. Some species described by O. Kröber, formerly in the Stettin Museum. *Proc. ent. Soc. Washington* 77 (2): 258-265.
- Fairchild, G. B., 1975b Notes on Neotropical Tabanidae [XVII]: Genus *Philipotabanus* Fchld., subgenus *Mimotabanus* Fchld. *Ann. ent. Soc. America* 68 (4): 689-694, 2 pls.
- Fairchild, G. B., 1976. Notes on Neotropical Tabanidae (Dipt.). - XVI. The *Tabanus trivittatus* complex. *Studia ent.*, São Paulo 19 (1-4): 237-261, 15 figs.
- Fairchild, G. B., 1978. New and little known Florida Tabanidae. *Florida Entomologist* 61 (3): 121-138, 8 figs.
- Fairchild, G. B., 1980a Tabanidae from the Dominican Republic. *Florida Entomologist* 63 (1): 166-188, 7 figs.
- Fairchild, G. B., 1980b Horse flies (Tabanidae) new to Florida and the United States. *Florida Entomologist* 63 (3): 344-345.
- Fairchild, G. B., 1981. Tabanidae, pp. 290-301. In: Hurlbert, S. H., C. Rodriguez & N. D. Santos, *Aquatic biota of South America, Part I, Arthropoda*, xii + 323 pp. San Diego State University, San Diego.
- Fairchild, G. B., 1982. Tabanidae, pp. 452-460, in Hurlbert, S. H. & A. Vilialobos-Figueroa, *Aquatic biota of Mexico, Central America and the West Indies*. San Diego State Univ., San Diego, California.
- Fairchild, G. B., 1983. Notes on Neotropical Tabanidae (Diptera). XIX. The *Tabanus lineola* complex. *Misc. Publs ent. Soc. America* 57: 1-50, 6 pls.
- Fairchild, G. B., 1984. Notes on Neotropical Tabanidae (Dipt.). - XX. The larger species of *Tabanus* of eastern South America. *Contr. Amer. ent. Inst.* 21 (3): 1-50, 29 figs.
- Fairchild, G. B., 1985. Notes on Neotropical Tabanidae (Dipt.). XVIII. The genus *Leucotabanus* Lutz. *Myia* 3: 299-331, 7 figs.
- Fairchild, G. B., 1986. The Tabanidae of Panama. *Contr. Amer. ent. Inst.* 22 (3): 1-139, figs.
- Fairchild, G. B. & T. H. G. Aitken, 1960. Additions to the Tabanidae (Diptera) of Trinidad, B. W. I. *Ann. ent. Soc. America* 53 (1): 1-8, 2 figs.
- Fairchild, G. B. & J. F. Burger, 1994. A catalog of the Tabanidae (Diptera) of the Americas south of the United States. *Mem. Amer. ent. Inst.* 55: 1-249.
- Fairchild, G. B. & R. S. Lane, 1989. A second species of fossil *Stenotabanus* (Dipt. Tabanidae) in amber from the Dominican Republic. *Florida Entomologist* 72 (4): 630-632, 2 figs.
- Fairchild, G. B. & L. A. León, 1986. Lista provisional de Tabanidae (Diptera) del Ecuador. *Publs Mus. ecuatoriano Cienc. nat., Ser. Revista.* 5 (Año 7): 97-122.
- Fairchild, G. B. & I. Ortiz, 1955. Algunos Tabanidae del Bajo

- Orinoco, Venezuela. *Noved. cient. Contr. ocas. Mus. Hist. nat. La Salle (Zool.)*, Caracas 16: 3-7 (1954).
- Fairchild, G. B. & C. B. Philip, 1960. A revision of the Neotropical genus *Dichelacera* subgenus *Dichelacera* Macquart (Diptera, Tabanidae). *Studia ent.*, São Paulo 3 (1-4): 1-86, 10 pls.
- Fairchild, G. B., C. B. Philip, I. M. Mackerras & H. Oldroyd, 1956. Proposed use of the plenary powers to validate the generic names “*Elaphella*” Bezzi, 1913 and “*Lophiotherium*” Gervais, 1850. *Bull. zool. Nomencl.* 12 (7-8): 195-199.
- Fairchild, G. B. & J. A. Rafael, 1985. Tabanidae (Dipt.) of Amazonia IV. Description of *Fidena bistriga* sp. n. and *Catachlorops overali* sp. n. *Revta bras. Zool.*, São Paulo 2 (6): 357-361, 2 pls.
- Fairchild, G. B. & H. V. Weems, Jr., 1972. *Diachlorus ferrugatus* (Fab.) a fierce biting fly. *Florida Dept. Agric., D. P. L, Ent. Circ.* 139: 1-2, 1 fig.
- Fairchild, G. B. & R. C. Wilkerson, 1981. New species of *Esenbeckia (Proboscoides)* (Diptera, Tabanidae) with a key to the subgenus. *Florida Entomologist* 64 (1): 159-175, 9 figs.
- Fairchild, G. B. & R. C. Wilkerson, 1986. A review of the Neotropical genus *Stypommisa* (Dipt.: Tabanidae). *Contr. Amer. ent. Inst.* 22 (5): 1-61, 89 figs.
- Ferguson, E. W., 1924. Notes on the nomenclature of Australian Tabanidae: subfamily Pangoniinae. *Bull. ent. Res.* 114 (3): 251-263, 1 fig.
- Ferreira, R. L. M., A. L. Henriques & J. A. Rafael, 2002. Activity of tabanids (Insecta: Diptera: Tabanidae) attacking the reptiles *Caiman crocodilus* (Linn.) (Alligatoridae) and *Eunectes murinus* (Linn.) (Boidae) in the Central Amazon, Brazil. *Mems Inst. Oswaldo Cruz, Rio de Janeiro* 97 (1): 133-136, 4 figs.
- Ferreira, R. L. M. & J. A. Rafael, 2004. Activities of tabanids (Diptera, Tabanidae) attacking domestic duck – *Cairina moschata* (Linnaeus) (Aves, Anatidae), introduced in a forest area in the Central Amazon, Manaus, Brazil. *Revta bras. Ent.*, Curitiba 48 (2): 283-286, 4 figs.
- Fiasson, R., 1943. Notes sur les parasites animaux du Haut-Apure (Venezuela). *Revue Sci. méd. pharm. vét. Afrique franç.*, Brazzaville 2: 125-151, 5 pls.
- Fischer, C. R., 1933. Sobre a distribuição geographica de *Tabanus importunus* Wied. (1828). *Revta. Ent.*, Rio de Janeiro 3 (1): 134.
- Fischer, C. R., 1939. O macho de *Acanthocera coarctata* (Dipt., Tabanidae). *Revta Ent.*, Rio de Janeiro 10 (2): 334-337, 4 figs.
- Floch, H., 1955. *Rapport sur le fonctionnement technique de l'Inst. Past. de la Guyane Française pour 1954*. [p. 320, list of Tabanidae].
- Floch, H. & P. Fauran, 1955. Les Tabanides de la Guyane Française I. Considérations générales. *Arch. Inst. Pasteur Guyane Française* 16 (384): 1-8.
- Förster, J. R., 1771. *Novae species insectorum. Centuria I.* viii + 100 pp. T. Davis & B. White, London.
- Fraga G., A., 1934. La sub-familia Tabaninae de los Tabanidae de Chile. Sistemática del género *Tabanus* (sensu lato) y de sus cuatro subgéneros. *Revta chilena Hist. nat.* 28: 180-187.
- Fraga G., A., 1936. Introducción al conocimiento de la familia Tabanidae de Chile y su sistemática actual (conclusión). *Comun. Mus. Concepción* 1: 90-99, 2 figs.
- Fraga G., A., 1938. Los géneros *Veprius* y *Pseudomelpia* de la sub-fam. Silviinae. *Revta chilena Hist. nat.* 41 (1937): 191-196.
- Fraga G., A., 1939a El género *Chaetopalpus* Philippi (Diptera, Tabanidae, Subfam. Silviinae). *Revta universitaria, Santiago* 24 (1): 37-43.
- Fraga G., A., 1939b El género *Oscia* Walker (Dipt., Fam. Tabanidae, subfam. Pangoniinae). *Revta chilena Hist. nat.* 42 (1938): 66-74, 1 fig., 1 pl.
- Fraga G., A., 1939c. El género “*Listriosca*” de la subfamilia “Pangoniinae”. *Physis*, Buenos Aires 17: 149-155.
- Fraga G., A., 1940. El género *Chrysops* Meigen (Diptera Fam. Tabanidae, Sub-fam.: Silviinae). *Revta chilena Hist. nat.* 43: 75-80, 2 figs.
- Fraga G., A., 1943. El género *Parosca* End. *Revta chilena Hist. nat.* 45: 108-116.
- French, F. E., R. F. Whitcomb, J. G. Tully, P. Carle, J. M. Bove, R. B. Henegar, J. R. Adams, G. E. Gasparich & D. L. Williamson, 1997. *Spiroplasma lineolae*, sp. n., from the horsefly *Tabanus lineola* (Diptera: Tabanidae). *Intern. J. syst. Bacteriol.* 47 (4): 1078-1081.
- Frey, R., 1911. Zur Kenntnis der Dipterenfauna Finlands. *Acta Soc. Fauna Flora fenn.* 34 (6): 1-59, 3 pls., 1 map.
- Galvão, A. L. A., 1936. Nota sobre a biologia do “*Tabanus (P.) quadripunctatus* Fabr., 1805”. *Revta Biol. Hyg.*, São Paulo 6 (2) (“1935”): 121-125, 9 figs.
- Giglio-Tos, E., 1895. Mission scientifique de M. Ch. Alluaud aux Îles Séchelles (Mars-Avril-Mai 1892). *Ann. Soc. ent. France* (7) 5: 353-368.
- Giglio-Tos, E., 1896. Un nuovo genere di Tabanidi raccolto nel Darien dal Dott. E. Festa. *Boll. Mus. Zool. Anat. comp. r. Univ. Torino* 11 (224): 1-5, 1 fig.
- Giglio-Tos, E., 1897. Il maschio della *Dicrania cervus* Wied. *Boll. Mus. Zool. Anat. comp. r. Univ. Torino* 12 (276): 1-3.
- Godoi, F.S.P. de & J.A. Rafael. 2007. Descrição da larva, exúvia pupal e macho de *Leucotabanus albovarius* (Walker) (Diptera, Tabanidae) da Amazônia Central. *Revta bras. Ent.*, Curitiba 51(1): 101-106.
- González, C. R., 1998. The immature stages of *Protodasyapha (Protodasyapha) hirtuosa* (Philippi) and their comparison with the immature stages of other Pangoniini (Diptera: Tabanidae: Pangoniinae). *Mems Inst. Oswaldo Cruz, Rio de Janeiro* 93 (4): 465-470.
- González, C. R., 1999. A revision of southern Neotropical genera related to *Dasybasis* Macquart, 1847 (Diptera: Tabanidae: Diachlorini). *Mem. Ent. intern.* 14: 137-194.
- González, C. R., 2000. *Dasybasis elquiensis*, a new species of horse fly from northern Chile (Diptera: Tabanidae: Diachlorini). *Mems Inst. Oswaldo Cruz, Rio de Janeiro* 95 (5): 629-632, 8 figs.
- González, C. R., 2001a. Redescrición de la hembra y macho

- de *Scaptia* (*Scaptia*) *varia* (Walker) y descripción del macho de *Scaptia* (*Pseudoscione*) *atra* (Philippi) (Diptera: Tabanidae: Pangoniinae). *Revta chilena Ent.* 28: 47-54.
- González, C. R., 2001b. Sistemática y análisis cladístico de subgéneros de *Dasybasis* Macquart, 1847 de la parte austral del neotrópico (Diptera: Tabanidae: Diachlorini), pp. 109-141, in *Investigando y educando: Estudios para el análisis y la aplicación*. UMCE. LOM Ediciones.
- González, C. R., 2002a. The immature stages of two species of *Dasybasis* from the southern Neotropical region (Diptera: Tabanidae: Diachlorini). *Ann. zool.*, Warsaw 52 (2): 271-277.
- González, C. R., 2002b. Descripción de la hembra y redescipción del macho de *Di cladocera hoppi* Enderlein (Diptera, Tabanidae). *Acta ent. chilena* 26: 95-99.
- González, C. R., 2004a. Description of adults and immature stages of *Agelanius fuscus*, a new species of horse-fly from Central Chile (Diptera: Tabanidae: Diachlorini). *Studia dipterologica* 11 (1): 211-217.
- González, C. R., 2004b. *Agelanius verai*, a new species of horse fly from Chile (Diptera: Tabanidae). *Zootaxa*, Auckland 571: 1-5.
- González, C. R., 2004c. The immature stages of *Dasybasis pruinvitta* (Kröber), from Central Chile (Diptera: Tabanidae). *Zootaxa*, Auckland 573: 1-7.
- González, C. R., 2006. *Agelanius burgeri*, a new species of horse fly from south Chile (Diptera: Tabanidae). *Zootaxa*, Auckland 1364: 59-64.
- González C. R., 2007. Description of immature stages of *Agelanius cortesi* (González) from Central Chile Diptera: Tabanidae). *Stud. Neotrop. Fauna Environm.* 42 (1): 5-9.
- González, C. R., K. Brevis, C. Miranda & A. Sotomayor, 2005. Comparative study of mouthparts of the female of two species of *Dasybasis* Macquart from Chile (Diptera: Tabanidae). *Zootaxa*, Auckland 1058: 35-41.
- González, C. R., S. Coscarón & J. F. Burger, 1997. Relationship of temperate South American Tabanidae (Diptera) to those in the Australasian Region. *Not. Biología* 5 (1): 154.
- González, C. R. & P. Flores, 2004. Comparative study of mouthparts of three species of horse flies of the tribe Pangoniini of Chilean distribution (Diptera: Tabanidae). *Zootaxa*, Auckland 579: 1-15.
- González, C. R. & A. A. Henry, 1996. *Dasybasis* (*Agelanius*) *cortesi*, a new species of horse fly from Chile (Diptera: Tabanidae: Diachlorini). *Mems Inst. Oswaldo Cruz*, Rio de Janeiro 91 (6): 733-737, 11 figs.
- González, C. R. & Y. Sanhueza, 2003. Estudio comparativo de la armadura bucal en hembras de 8 especies de *Scaptia* (*Pseudoscione*) Lutz de distribución chilena (Diptera: Tabanidae). *Acta ent. chilena* 27: 7-24.
- González, C. R. & Y. Sanhueza, 2004. Estudio comparativo de la armadura bucal en hembras de 3 especies de *Scaptia* (*Scaptia*) Walker de distribución chilena (Diptera: Tabanidae). *Acta ent. chilena* 28 (1): 23-31.
- González, C. R., Y. Sanhueza, P. Flores & D. Vargas, 2004. Estudio comparativo de la armadura bucal en hembra y macho adultos de *Chaetopalpus annulicornis* Philippi (Diptera: Tabanidae: Pangoniinae). *Revta chilena Ent.* 30 (1): 11-16.
- González, G. G., 1985. Nuevas localidades para *Acontista cubana* (Mantodea) y *Tabanus zayasi* (Dipt.). [Inst. Zool. Acad. Cienc. Cuba] *Miscellanea zoologica* 25: 3.
- Goodwin, J. T., 1973. Immature stages of some eastern Nearctic Tabanidae II. Genera of the tribe Diachlorini. *J. Georgia ent. Soc.* 8 (1): 5-11, 6 figs.
- Goodwin, J. T., 1986. Immature stages of some western Nearctic and/or Neotropical Tabanidae. *Florida Entomologist* 69 (4): 710-715, 3 figs.
- Goodwin, J. T., 1999. *Di cladocera fairchildi*, a new species of Tabanidae (Diptera) from Peru. *Mem. Ent. intern.* 14: 135-136.
- Goodwin, J. T. & W. P. Murdoch, 1974. A study of some immature Neotropical Tabanidae (Diptera). *Ann. ent. Soc. America* 67 (1): 85-133.
- Gorayeb, I. de S., 1986. Tabanidae (Diptera) da Amazônia VII. Descrição de *Fidena aurulenta* sp. n. e da fêmea de *Fidena* (*Laphriomyia*) *kroeberi* Fairchild. *Bolm Mus. paraense Emilio Goeldi, Zool.*, Belém. 2 (2): 137-150, 4 figs.
- Gorayeb, I. de S., 1988. Tabanidae da Amazônia X. Descrição de *Stenotabanus sandyi* sp. n. de Rondônia, Brasil. *Bolm Mus. paraense Emilio Goeldi, Zool.*, Belém 4:3-8.
- Gorayeb, I. de S., 1999. Tabanidae (Diptera) da Amazônia. XV. Ocorrência de *Stenotabanus* (*Aegialomyia*) *geijskesi* Fairchild, 1953, no litoral do estado do Pará, Brasil, redescipção da fêmea e descrição do macho. *Bolm Mus. paraense Emilio Goeldi, Zool.*, Belém 13 (1): 77-83 ("1997").
- Gorayeb, I. de S. & A. T. M. de Barros, 1995. *Dichelacera* (*Dichelacera*) *corumbaensis* n. sp. (Diptera: Tabanidae) from the state of Mato Grosso do Sul, Brazil. *Mems Inst. Oswaldo Cruz*, Rio de Janeiro 90 (4): 483-485.
- Gorayeb, I. de S. & A. T. M. de Barros, 2006. Tabanidae (Diptera) of Amazonia. XX. Description of *Tabanus pseudonebulosus* n. sp. *Mems Inst. Oswaldo Cruz*, Rio de Janeiro 101 (2): 213-217, 17 figs., 1 table.
- Gorayeb, I. S., L. Bermúdez, E. M. Bermúdez & G. V. Villalba, 1989. Description of the male, female, larva and pupa of *Catachlorops* (*Psalidia*) *balioptera* n. sp. *Bolm Mus. paraense Emilio Goeldi, Zool.*, Belém 5 (2): 151-162, 5 figs.
- Gorayeb, I. S. & G. B. Fairchild, 1985. Tabanidae (Dipt.) da Amazônia. VI. Descrição de uma espécie e chave para o género *Cryptotylus* Lutz. *Publs avulsas Mus. paraense Emilio Goeldi* 40: 101-111, 3 figs.
- Gorayeb, I. S. & G. B. Fairchild, 1987a. Tabanidae (Dipt.) da Amazônia. - VIII. Descrição de *Fidena lissorhina* sp. n. *Bolm Mus. paraense Emilio Goeldi, Zool.*, Belém 3 (1): 11-17, 2 figs.
- Gorayeb, I. S. & G. B. Fairchild, 1987b. Tabanidae (Dipt.) da Amazônia. - IX. Descrição de *Stypommisa ramosi* sp. n. de Serra Norte, Carajás, Pará, Brasil. *Bolm Mus. paraense*

- Emilio Goeldi, Zool.*, Belém 3 (2): 253-256, 1 fig.
- Gorayeb, I. S. & J. A. Rafael, 1984. Tabanidae (Dipt.) da Amazônia. V. Descrição de duas espécies novas. *Bolm Mus. paraense Emilio Goeldi, Zool.*, Belém 7 (1): 45-55.
- Gorayeb, I. S. & J. A. Rafael, 1985. Tabanidae (Dipt.) da Amazônia. - III. Description of the male of *Betrequia ocellata* Old. with comments on Rhinomyzini in the New World. *Myia* 3: 333-340, 4 figs.
- Gorayeb, I. S., J. A. Rafael & G. B. Fairchild, 1982. Tabanidae (Dipt.) da Amazônia. II. Descrição de nove machos de mutucas. *Bolm Mus. paraense Emilio Goeldi* (n. s.) *Zool.*, Belém 121: 1-23, 16 figs.
- Grimaldi, D. A., 1990. Insects from the Santana Formation, Lower Cretaceous, of Brazil. *Bull. Amer. Mus. nat. Hist.* 195: 1-191.
- Grünberg, 1906. Einige neue Tabanidengattungen des äthiopischen Faunengebietes. *Zool. Anz.* 30: 349-362.
- Guérin-Méneville, F. E., [1831]. Plates 20-21 (= livrs. 23-24, part), in Duperrey, L. I., ed. *Voyage autour du monde sur la corvette de sa majesté La Coquille. Zoologie, Atlas, Insectes*, 21 pls. Paris.
- Guérin-Méneville, F. E., 1832-1835. Plates 92-104 (= livrs. ?), in his *Iconographie du règne animal de G. Cuvier, Vol. 2 (Planches des animaux invertébrés, Insectes)*, 104 pls. Paris.
- Guérin-Méneville, F. E., [1838]. Première division. Crustacés, arachnides et insectes. Div. 1, pp. 1- 216, 217-319 (= livrs. 25, 26), in Duperrey, L. I., ed., *Voyage autour du monde sur la corvette de sa majesté La Coquille. Zoologie* 2 (2). Paris.
- Guérin-Méneville, F. E., [1844]. Douzième ordre. Les Diptères, pp. 531-559 (= livr. 50), in his *Iconographie du règne animal de G. Cuvier* 3 (Texte explicatif, Insectes): 576 pp. (= livrs. 45-50). Paris.
- Hack, W. S., 1951. Contribución al estudio de los tabánidos argentinos (Diptera). *An. Inst. Medna reg. Univ. nac. Tucumán* 3 (2): 157-184, 59 figs.
- Hack, W. S., 1953. Segunda contribución al estudio de los tabánidos argentinos (Diptera). *An. Inst. Medna reg. Univ. nac. Tucumán* 3 (3): 339- 347, 10 figs.
- Hack, W. S., 1954. El género *Lepiselaga* Macquart, 1838, con descripción de una nueva variedad (Diptera, Tabanidae). *Acta Asoc. argent. Estud. Enferm. transmis.*, Resistencia 33: 33-34, 46, 4 figs.
- Hack, W. S. & M. García, 1959. Tabanidae. *Primeras jornadas entomoepid. Argentinas*: 564-571.
- Hall, M. J. R., R. Farkas & J. E. Chainey, 1998. Use of odour-baited sticky boards to trap tabanid flies and investigate repellents. *Med. vet. Ent.* 12 (3): 241-245.
- Hansen, H. J., 1883. *Fabrica oris dipterorum Dipterernes mund i anatomisk systematisk Henseende. Første afdeling (Tabanidae, Bombyliidae, Asilidae, Thereva, Mydas, Apiocera)*, 220 pp., 5 pls. C. A. Reitzel, Kjøbenhavn.
- Harris, T. W., 1833. Insects, pp. 566-595, in Hitchcock, E., *Report on the geology, mineralogy, botany and zoology of Massachusetts*, [4] + 702 pp., 19 pls., 3 maps. J. S. & C. Adams, Amherst.
- Harris, T. W., 1859. *A treatise on some of the insects of New England, which are injurious to vegetation, 2nd ed.*, 513 pp. White & Potter, Boston.
- Harris, T. W., 1862a. *A treatise of some of the insects injurious to vegetation. 3rd ed.*, 640 pp. William White, Boston.
- Harris, T. W., 1862b. *A treatise on some of the insects injurious to vegetation. A new edition, enlarged and improved, with additions from the author's manuscripts and original notes. Illustrated by engravings drawn from nature under the supervision of Professor Agassiz. Edited by Charles L. Flint.* Crosby & Nichols, Boston & O. S. Felt, New York.
- Hart, C. A., 1895. Family Tabanidae, in his On the entomology of the Illinois River and adjacent waters. *Bull. Illinois State Lab. Nat. Hist.* 4: 220-247.
- Haselton, A. T., C. M. Yin & J. G. Stoffolano, Jr., 2006. Occurrence of serotonin immunoreactivity in the central nervous system and midgut of adult female *Tabanus nigrovittatus* (Diptera: Tabanidae). *J. med. Ent.* 43 (2): 252-257.
- Hays, K. L., 1960. *Silvius atitlanensis* n. sp. and notes on other species of Tabanidae from Guatemala, especially from Tikal, Peten. *Ent. News* 71 (10): 263-268, fig.
- Henriques, A. L., 1995. Tabanidae (Diptera) da Amazônia. XII. Descrição de quatro espécies novas de *Dichelacera* (*Dichelacera*) Macquart. *Bolm Mus. paraense Emilio Goeldi, Zool.*, Belém 9: 219-228 ("1993").
- Henriques, A. L., 1997. A coleção de Tabanidae (Insecta-Diptera) do Instituto Nacional de Pesquisas da Amazônia (INPA), Manaus, Amazonas, Brasil. *Bolm Mus. paraense Emilio Goeldi, Zool.*, Belém 11 (1): 57-99 ("1995").
- Henriques, A. L., 2006. O gênero *Philipotabanus* Fairchild (Insecta: Diptera: Tabanidae) na Amazônia, com chave para as fêmeas das espécies e descrição de *P. obidensis* sp. nov. *Acta amazonica*, Manaus 36 (4): 549-556, 2 figs.
- Henriques, A. L., R. L. M. Ferreira, J. F. Vidal & J. A. Rafael, 2000. *Betrequia ocellata* (Oldroyd) (Diptera, Tabanidae, Rhinomyzini), blood feeding on *Caiman crocodilus* (Linnaeus) (Crocodylia, Alligatoridae) in Manaus, Brazil. *Revta bras. Zool.*, Curitiba 17 (3): 609-613.
- Henriques, A. L. & I. de S. Gorayeb, 1993. A coleção de Tabanidae (Insecta: Diptera) do Museu Paraense Emilio Goeldi, Belém, Pará, Brasil. *Goeldiana, Zool.*, Belém 20: 1-23.
- Henriques, A. L. & I. de S. Gorayeb, 1999. Tabanidae (Diptera) da Amazônia. XIII. Descrição de *Catachlorops* (*Psarochlorops*) *amazonicus* e *C. (Amphichlorops) mellosus* sp. n. *Bolm Mus. paraense Emilio Goeldi, Zool.*, Belém 13 (1): 11-19 ("1997").
- Henriques, A. L. & J. A. Rafael, 1992. Notes on the neotropical genus *Acanthocera* Macquart (Diptera, Tabanidae) with description of four new species. *Goeldiana, Zool.* Belém 13: 1-13, 8 figs.
- Henriques, A. L. & J. A. Rafael, 1993. Revisão do gênero neotropical *Acanthocera* Macquart (Diptera,

- Tabanidae). *Acta amazonica*, Manaus 23 (4): 403-440.
- Henriques, A. L. & J. A. Rafael, 1999. Tabanidae (Diptera) from Parque Nacional do Jaú, Amazonas, Brazil, with description of two new species of *Diachlorus* Osten Sacken. *Mem. Ent. int.*, Durham 14: 195-222.
- Hine, J. S., 1900. Description of two new species of Tabanidae. *Canadian Entomologist* 32: 247-248.
- Hine, J. S., 1903. The Tabanidae of Ohio with a catalogue and bibliography of the species from North America. *Ohio State Acad. Sci. special Papers* 54: 1-65.
- Hine, J. S., 1904a. The Tabanidae of Western United States and Canada. *Ohio Naturalist* 5: 217-249.
- Hine, J. S., 1904b. Insects injurious to stock in the vicinity of the Gulf Biologic Station, pp. 57-60, in Howard, L. O., ed., Some miscellaneous results of the work of the Division of Entomology. VII. *Bull. U. S. Dept. Agric., Div. Ent.* 44: 1-99, 19 figs., 1 pl.
- Hine, J. S., 1905. New species of North American *Chrysops*. *Ohio Naturalist* 6 (1): 391-393.
- Hine, J. S., 1906a. The American species of *Tabanus* with a uniform middorsal stripe. *Ohio Naturalist* 7 (2): 19-28.
- Hine, J. S., 1906b. Habits and life history of some flies of the family Tabanidae. *Techn. Ser. Bur. Ent. U. S. Dept. Agric.* 12 (2): 19-38.
- Hine, J. S., 1907. Descriptions of new North American Tabanidae. *Ohio Naturalist* 8 (2): 221-230.
- Hine, J. S., 1910. A comparative study of four genera of horseflies. *Ohio Naturalist* 10 (6): 149-151, 5 figs.
- Hine, J. S., 1912. Five new species of North American Tabanidae. *Ohio Naturalist* 12 (7): 513-516, 4 figs.
- Hine, J. S., 1917. Costa Rican Diptera collected by Philip P. Calvert, Ph. D., 1909-1910. Paper 2. Tabanidae and Asilidae. *Trans. Amer. ent. Soc.* 43: 291-299.
- Hine, J. S., 1920a. Descriptions of horseflies from Middle America. - I. *Ohio J. Sci.* 20 (6): 185-192, figs.
- Hine, J. S., 1920b. Descriptions of horseflies from Middle America. - II. *Ohio J. Sci.* 20 (8): 311-319, 4 figs.
- Hine, J. S., 1925. Tabanidae of Mexico, Central America and the West Indies. *Occas. Papers Mus. Zool. Univ. Michigan* 162: 1-35.
- Hoffmann, W. H., 1921. *Chrysops costata*, a blood sucking fly from Cuba. *Amer. J. trop. Med.* 1 (5): 311-312.
- Hogue, C. L. & G. B. Fairchild, 1974. A revised checklist of the Tabanidae (Dipt.) of Costa Rica. *Revta Biol. trop.*, San José 22 (1): 11-27.
- Hollander, A. L. & R. E. Wright, 1980. Daily activity cycles of eight species of Oklahoma Tabanidae (Diptera). *Environm. Ent.* 8: 600-604.
- Hudson, J. E., 1988. Bloodsucking Diptera (Culicidae, Psychodidae, Ceratopogonidae, Simuliidae, Tabanidae) collected in Suriname, 1978-1982. *Acta Leiden* 57 (1): 1-27.
- Hunter, W. D., 1900-1901. A catalogue of the Diptera of South America, Pt. 2. *Trans. Amer. ent. Soc.* 27: 136-147.
- Ibañez-Bernal, S., 1992a. Una nueva especie de *Stenotabanus* (*Aegialomyia*) Philip del Caribe mexicano (Diptera: Tabanidae). *Folia ent. mexicana* 83: 133-141.
- Ibañez-Bernal, S., 1992b. Tabanidae (Diptera) de Quintana Roo, Mexico, pp. 241-285, in: Navarro, D. & E. Suárez-Morales, eds. *Diversidad Biológica en la Reserva de la Biosfera de Sian Ka'an, Quintana Roo, México* 2: 241-285. Centro de Investigaciones de Quintana Roo, México, D. F.
- Ibañez-Bernal, S. & S. Coscarón, 2000. Tabanidae (Diptera), pp. 593-606, in Llorente-Bousquets, J., E. González Soriano & N. Papavero, eds., *Biodiversidad, taxonomía y biogeografía de artrópodos de México: Hacia una síntesis de su conocimiento. Volumen II*, 676 pp., il. Universidad Nacional Autónoma de México (UNAM), Comisión Nacional para el Conocimiento y Uso de la Biodiversidad (CONABIO) & Bayer Sanidad Animal, México, D. F.
- ICZN (International Commission on Zoological Nomenclature), 1963. Opinion 678. The suppression under the Plenary Powers of the pamphlet published by Meigen, 1800. *Bull. zool. Nomencl.* 20: 339-342.
- ICZN (International Commission on Zoological Nomenclature), 1968. Opinion 851. Chrysopinae in Neuroptera and Diptera: Use of the Plenary Powers to remove the homonymy. *Bull. zool. Nomencl.* 25: 24-25.
- ICZN (International Commission on Zoological Nomenclature), 1982. Opinion 1238. *Mycteromyia* Philippi, 1865 (Insecta: Diptera): Designation of type species. *Bull. zool. Nomencl.* 39: 262-263.
- Iide, P., 1969. Estudos sobre *Tabanus* (*Lophotabanus*) *importunus* Wiedemann, 1828 (Diptera, Tabanidae). *Revta bras. Biol.*, Rio de Janeiro 29 (2): 207-223, 52 figs.
- Iide, P., 1982a. Estudo sobre a morfologia, a terminologia e o valor taxonômico das estruturas de genitália masculina dos Tabanidae, com base em *Fidena* (*Fidena*) *sorbens* (Wied., 1828) (Dipt., Tab., Pangoniinae). *Revta bras. Biol.*, Rio de Janeiro 42 (1): 197-211, 22 figs.
- Iide, P., 1982b. Estudos morfológicos e taxonômicos sobre os Scionini brasileiros. O gênero *Fidena*. Parte I. (Diptera, Tabanidae, Pangoniinae). *Revta bras. Biol.* 42 (2): 347-358, 49 figs.
- Iide, P., 1988. Estudos morfológicos e taxonômicos sobre os Scionini brasileiros. O gênero *Fidena*. Parte II. (Diptera, Tabanidae, Pangoniinae). *Revta bras. Biol.*, Rio de Janeiro 48 (2): 139-154, 45 figs.
- Iide, P., 1989. Estudos sobre os Scionini Neotropicais do genero *Fidena* – o subgênero *Leptofidena*. *Mems Inst. Oswaldo Cruz*, Rio de Janeiro 84 (suppl. 4): 267-273, 17 figs.
- Jaenicke, F., 1867. Neue exotische Dipteren. *Abh. senckenb. Naturf. Ges.* 6: 311-408, pls 43-44.
- James, M. T., 1950. The Diptera collected on the Cockerell and Hubbell expeditions to Honduras. Part I: Stratiomyiidae, Tabanidae and Acroceratidae. *Pan-pacific Entomologist* 26 (2): 87-89, 1 fig.
- Jamnback, H. & W. Wall, 1959. The common salt marsh Tabanidae of Long Island, New York. *Bull. New York State Mus. Sci. Serv.* 375: 1-77.
- Johnson, C. W., 1894. List of the Diptera of Jamaica with descriptions of new species. *Proc. Acad. nat. Sci.*

- Philadelphia* 1894: 271-281.
- Johnson, C. W., 1908. The Diptera of the Bahamas, with notes and description of one new species. *Psyche* 75: 69-80.
- Johnson, C. W., 1913. The Dipteran fauna of Bermuda. *Ann. ent. Soc. America* 6 (4): 443-452.
- Johnson, C. W., 1919. A revised list of the Diptera of Jamaica. *Bull. Amer. Mus. nat. Hist.* 41: 421-449.
- Jones, C. M., 1956. Notes on the biology and feeding habits of *Esenbeckia incisuralis* (Say). *J. Kansas ent. Soc.* 29 (2): 43-46.
- Kertész, K., 1900. Catalogus tabanidorum orbis terrarum universi. *Természetrázi Füzetek* 23: 1-69. [Also sep. publ., 78 pp. and index. Budapest].
- Kertész, K., 1908. *Catalogus dipterorum hucusque descriptorum* 3: 367 pp. Lipsiae & Budapestini [= Leipzig and Budapest].
- Kingston, S. R., J. K. Wangberg & D. P. Sanders, 1986. Flight behavior and nocturnal resting site of *Tabanus abactor* Philip (Diptera: Tabanidae) in the Texas Rolling Plains. *J. Kansas ent. Soc.* 59 (2): 337-342.
- Kirby, W. F., 1884. On the Diptera collected during the recent expedition of H. M. S. 'Challenger'. *Ann. Mag. nat. Hist.* (5) 13: 456-460.
- Knab, F., 1913. Gad-flies (Tabanidae) of the genus *Stibasoma*. *Proc. U. S. natl Mus.* 46 (2033): 407-412.
- Knab, F., 1915. Some West Indian Diptera. *Insec. Insc. Menstr.* 3 (1-4): 46-50.
- Knab, F., 1916. What is *Tabanus mexicanus*? *Insec. Insc. Menstr.* 4 (1-4): 95-100.
- Kröber, O., 1920. Die *Chrysops*-Arten der paläarktischen Region. *Zool. Jahrb., Abt. f. System., Geol. u. Biol. Tiere* 43: 41-160, 12 figs.
- Kröber, O., 1925-1926. Die *Chrysops*-Arten Süd- und Mittelamerikas nebst den Arten der Inselwelt und Mexikos. *Konowia* 4 (1925): 210-256; (1926): 319-375, 5 pls.
- Kröber, O., 1928a. Die amerikanischen Arten der Tabaniden-Subfamilie Diachlorinae End. *Arch. Schiffs. Tropen-Hyg., Pathol. Therapie exot. Krankh.* 32 (2): 73-123, 26 figs.
- Kröber, O., 1928b. Neue Dipteren des Deutschen Entomolog. Museums in Dahlem (Conopidae, Omphralidae, Therevidae, Tabanidae). *Ent. Mitt.* 17: 31-41, 10 figs.
- Kröber, O., 1929a. Neue Beiträge zur Kenntnis der Thereviden und Tabaniden (Dipt.). *Deutsch. ent. Ztschr.* 1928: 417-434, 19 figs.
- Kröber, O., 1929b. Indoaustralische Chrysopini, nebst Nachträgen zu früher publizierten Chrysopsarbeiten. *Zool. Jahrb., Abt. f. Syst.* 56: 524-528, 2 pls.
- Kröber, O., 1929c. Über einige kleinere Gattungen der südamerikanischen Tabanini. *Zool. Anz.* 83: 47-63, 115-137 [Fortsetzung und Schluss], 13 figs.
- Kröber, O., 1929d. Die Ausbeute der Deutschen Chaco-Expedition. 1925/26. Diptera. XI-XIII. *Konowia* 8: 170-193, 2 pls.
- Kröber, O., 1929e. Ergebnisse einer zoologischen Sammelreise nach Brasilien, insbesondere das Amazonasgebiet, ausgeführt von Dr. H. Zerny. I. Teil, Diptera: Tabanidae. *Ann. naturhist. Mus. Wien* 43: 244-255, 13 figs.
- Kröber, O., 1929f. Die Stenotabaninae und die Lepiselaginae Südamerikas. *Encycl. ent. (B) Diptera* 5: 101-154, 4 pls.
- Kröber, O., 1930a. Nachträge zu den kleinen Gattungen der südamerikanischen Tabanini. *Zool. amer.* 86: 248-265, 8 figs.
- Kröber, O., 1930b. Die Tabanidenuntergattung *Phaeotabanus* Lutz. *Zool. Anz.* 86: 273-300, 21 figs.
- Kröber, O., 1930c. Die Untergattungen *Macrocornus* (sic) Lutz and *Chlorotabanus* Lutz. *Zool. Anz.* 87: 1-18, 13 figs.
- Kröber, O., 1930d. Die Pelecorhynchinae und Melpiinae Südamerikas (Dipteren, Tabanidae). *Mitt. zool. Mus. Hamburg* 44: 149-196, 33 figs.
- Kröber, O., 1930e. Die Tabanidensubfamilie Silviinae der neotropische Region. *Zool. Anz.* 88: 225-239, 11 figs.
- Kröber, O., 1930f. Die Pityocerini der neotropische Region. *Zool. amer.* 88: 305-312, 5 figs.
- Kröber, O., 1930g. Die Tribus Pangoniini der neotropische Region. *Zool. Anz.* 89: 211-228, 10 figs.
- Kröber, O., 1930h. Die Tabanidengattung *Sackenimyia* Big. *Zool. amer.* 90: 1-12, 6 figs.
- Kröber, O., 1930i. Neue Tabaniden und Zusätze zu bereits beschriebenen. *Zool. Anz.* 90: 69-86, 21 figs.
- Kröber, O., 1930j. Tabanidae, pp. 106-161, in British Museum (Natural History), *Diptera of Patagonia and South Chile* 5 (2): 197 pp., pls 4-5. London.
- Kröber, O., 1930k. Die südamerikanischen Arten der Gattung *Scione* Wlk. (= *Rhinotriclista* End.) (Dipt.). *Stettin. ent. Ztg* 91: 141-174, 12 figs.
- Kröber, O., 1931a. Neue Tabaniden aus Südamerika im Stettiner Museum. *Stettin. ent. Ztg* 92: 90-93.
- Kröber, O., 1931b. Neue süd- und mittelamerikanische Arten der Diptere ngattung *Tabanus* L. *Stettin. ent. Ztg* 92: 275-305.
- Kröber, O., 1931c. Die *Tabanus*-Gruppen *Straba* End. und *Poecilosoma* Lutz (= *Hybostraba* End. und *Hybopelma* End.) der neotropischen Region. *Zool. amer.* 94: 67-89, 20 figs.
- Kröber, O., 1931d. Neue Arten aus dem Genus *Esenbeckia* Rond. (Dipt. Tabanidae). *Zool. Anz.* 94: 245-257, 7 figs.
- Kröber, O., 1931e. Neue Arten der Gattung *Fidena* Walk. (Dipt. Tabanidae). *Zool. Anz.* 95: 17-37, 19 figs.
- Kröber, O., 1931f. Die *Tabanus*-Untergattung *Gymnochela* End. (Diptera, Tabanidae). *Zool. Anz.* 96: 49-61, 9 figs.
- Kröber, O., 1931g. Die kleinen Gattungen der Dichelacerinae End. aus der südamerikanischen Region (Tabanidae). *Revta Ent., Rio de Janeiro* 1: 282-298, 11 figs.
- Kröber, O., 1931h. Neue neotropische Tabaniden aus den Unterfamilien Bellardiinae und Tabaninae. *Revta Ent., Rio de Janeiro* 1: 400-417, 18 figs.
- Kröber, O., 1931i. Neue südamerikanische Tabaniden des Ungarischen National-Museums und einiger anderer Institute. *Ann. Mus. natl. Hung.* 17: 329-350, 19 figs.
- Kröber, O., 1931j. Dreizehn neue neotropische *Tabanus*-Arten. *Konowia* 10: 291-300.
- Kröber, O., 1932a. Das Genus *Esenbeckia* Rondani und die

- Gymnochela*-Untergattung *Amphichlorops* Lutz (Dipt. Tabanidae). *Revta Ent.*, Rio de Janeiro 2: 52-93, 32 figs.
- Kröber, O., 1932b. Bemerkungen über die Systematik der neotropischen Tabaniden, nebst Bestimmungstabelle der Subfamilien und Gattungen (Dipt.). *Revta Ent.*, Rio de Janeiro 2: 185-202, 6 figs.
- Kröber, O., 1932c. Die Tabaniden-Subfamilie Bellardiinae End. (Dipt.) der neotropischen Region. *Revta Ent.*, Rio de Janeiro 2: 289-302, 6 figs.
- Kröber, O., 1932d. *Enderleiniella* n. nom. pro *Theriopectes punctulipennis* End. (Dipt. Tabanid. neotrop.). *Stettin. ent. Ztg* 93: 153.
- Kröber, O., 1932e. Das Genus *Stibasoma* Schin. (Tabanidae, Diptera). *Stettin. ent. Ztg* 93: 241-259, 6 figs.
- Kröber, O., 1933a. Das Subgenus *Neotabanus* der Tabanidengattung *Tabanus* s. lat. *Revta Ent.*, Rio de Janeiro 3: 337-367.
- Kröber, O., 1933b. Die neotropischen Arten der Tabanidengattung *Fidena* Walk. *Arch. f. Naturg.* (n. F.) 2 (2): 231-284, 29 figs.
- Kröber, O., 1934. Catalogo dos Tabanidae da America do Sul e Central, incluindo o Mexico e as Antilhas. *Revta Ent.*, Rio de Janeiro 4 (2-3): 222-276, 291-333.
- Kröber, O., 1936. Drei neue *Poeciloderas*-Arten aus Paraguay. *Arb. morph. taxon. Ent.*, Berlin-Dahlem 3: 221-223.
- Kröber, O., 1939. Das Tabanidengenus *Catachlorops* Lutz (Dipt.). *Verhöff. deutsch. kolon. Mus. Bremen* 2 (3): 211-232, pls 13-16.
- Kröber, O., 1940. Das Tabanidengenus *Di cladocera* Lutz. *Verhöff. deutsch. kolon. Mus. Bremen* 3 (1): 58-92, pls 4-6.
- Kröber, O., 1951. Tabanidae, Therevidae, and Conopidae (Dipt.), in Titschak, E., *Beiträge zur Fauna Perus, [Band 11: 184-192] nach der Ausbeute der Hamburger Südperu-Expedition 1936, - anderer Sammlungen, wie auch auf Grund von Literaturangaben. Herausgegeben von Prof. Dr. Erich Titschak. Band 2 (Tabanidae)*, pp. 184-192. Gustav Fischer, Jena.
- Krolow, T. K., R. F. Krüger & P. B. Ribeiro, 2007. Chave pictórica para os gêneros de Tabanidae (Insecta: Diptera) do bioma Campos Sulinos, Rio Grande do Sul, Brasil. *Biota neotropica*, Campinas 7 (2): 253-264, 36 figs.
- Lane, J., 1936. Notas sobre tabanideos. *Folia clin. biol.*, São Paulo 8 (3): 70-71.
- Lane, R. S., G. O. Poinar, Jr. & G. B. Fairchild, 1986. A fossil horsefly (Dipt., Tabanidae) in Dominican amber. *Florida Entomologist* 71 (4): 593-596, 4 figs.
- Latreille, P. A., 1802. *Histoire naturelle, générale et particulière, des crustacés et des insectes. Tome troisième*, xii + 13-467 + 1 pp. Dufart, Paris.
- Latreille, P. A., 1804. Tableau méthodique des insectes, pp. 129-200, in Société de Naturalistes et d'Agriculteurs, *Nouveau dictionnaire d'histoire naturelle appliquée aux arts, principalement à l'agriculture et à l'économie rurale et domestique. Vol. 24 [Sect. 3]: Tableaux méthodiques d'histoire naturelle*, 232 pp., 5 pls. Paris.
- Latreille, P. A., 1810. *Considérations générales sur l'ordre naturel des animaux*, 444 pp. F. Schoell, Paris.
- Latreille, P. A., 1816. Les crustacés, les arachnides et les insectes, in: Cuvier, G. L. C. F. D., *Le règne animal distribué d'après son organisation pour servir de base à l'histoire naturelle des animaux et d'introduction à l'anatomie comparée* 3, xxix + 653 pp., Paris.
- Latreille, P. A., 1817. Entomologie, pp. 264-289, in Société de Naturalistes et d'Agriculteurs, *Nouveau dictionnaire d'histoire naturelle* 10 (EAL-EZW): [1] + 591 pp. D'erville, Paris.
- Latreille, P. A., 1819. Tabani, pp. 445, in Société de Naturalistes et d'Agriculteurs, *Dictionnaire d'histoire naturelle* 23 (NIL-ORC): 1-612. Déterville, Paris.
- Leach, W. E., 1815. Entomology, pp. 57-172, in Brewster, D., ed., *The Edinburgh encyclopedia* 9 (1) (ENG-FLU): 1-384. Baldwin, Edinburgh.
- Lécaillon, A., 1905. Sur la ponte des oeufs et la vie larvaire des tabanides particulièrement du taon à quatre taches (*Tabanus quatuornotatus* Meig.). *Ann. Soc. ent. France* 74: 20-28, pl. 2.
- Leclercq, M., 1965. Tabanidae de la région néotropical. *Bull. Inst. agron. Gembloux* 33 (3): 377-380.
- Lee, V. H., G. B. Fairchild & P. Barretto, 1969. Artropodes hematófagos del Río Raposo, Valle, Colombia, III. Tabanidae. *Caldasia*, Bogotá 10 (49): 441-458.
- Linnaeus, C., 1758. *Systema naturae per regna tria naturae. Ed. 10. 1*: 824 pp. Holmiae [= Stockholm].
- Lioy, P., 1863-1864. I ditteri distribuiti secondo un nuovo metodo di classificazione naturale [part]. *Atti r. Inst. veneto Sci. Lett. Arti* (3) 9: 187-236, 1863; 499-518, 569-604, 719-771, 879-919, 989-1027, 1087-1126, 1311-1352, 1864; (3) 10: 59-84, 1864.
- Loew, H., 1850. Ueber des Bernstein und die Bernsteinfauna. *Progr. k. Realschule zu Meseritz* 1850: 1-44.
- Loew, H., 1869. Diptera Americae septentrionalis indigena. Centuria octava. *Berlin. ent. Ztschr.* 13: 1-52. (Also separately published, 1872: pp. 115-166).
- Loew, H., 1872. Diptera Americae septentrionalis indigena. Centuria decima. *Berlin ent. Ztschr.* 16: 49-115.
- Lugger, O., 1897. Report of the the entomologist of the Agricultural Experiment Station of Minnesota 2 (1896): 1-38, pl. II.
- Lutz, A., 1905. Beitrage zur Kenntnis der brasilianischen Tabaniden. *Revta Soc. scient. São Paulo* 1 (1): 19-32. [Fac-simile reproduction in Benchimol & Sá, 2005a: 63-76; Portuguese translation in Benchimol & Sá, 2005a: 77-87].
- Lutz, A., 1906. Beiträge zur Kenntnis der brasilianischen Tabaniden. Zweite Mittheilung. *Revta Soc. scient. São Paulo* 1 (2-4): 172-175. [Fac-simile reproduction in Benchimol & Sá, 2005a: 89-92; Portuguese translation in Benchimol & Sá, 2005a: 93-95].
- Lutz, A., 1907. Bemerkungen über die Nomenklatur und Bestimmung der brasilianischen Tabaniden. *CentrBlatt*

- Bakteriol., ParasitKde Infektionskrankh.* (1) 44: 137-144. [Fac-simile reproduction in Benchimol & Sá, 2005a: 99-106; Portuguese translation in Benchimol & Sá, 2005a: 107-118].
- Lutz, A., 1909a. Tabaniden Brasiliens und einiger Nachbarstaaten. *Zool. Jahrb.* 4 (Suppl. 10): 619-692, pls 1-3. [Fac-simile reproduction in Benchimol & Sá, 2005a: 117-196; Portuguese translation in Benchimol & Sá, 2005a: 197-258].
- Lutz, A., [1909b] Collecção de tabánidas, pp. 28-30, 2 figs., in Instituto Oswaldo Cruz, *Instituto Oswaldo Cruz, em Manguinhos, Rio de Janeiro*, 47 pp., 50 figs. Oficinas de Kósmos, Rio de Janeiro. [This publication, including the article by Lutz, was issued anonymously. See Fairchild, 1951, for discussion of authorship; fac-simile reproduction in Benchimol & Sá, 2005a: 289-291; cf. also Benchimol & Sá, 2005b, 2005c]. [cf. also Lutz, A., 1911b].
- Lutz, A., 1910. Notas dipterológicas. Dipterologischen Notizen. *Mems Inst. Oswaldo Cruz*, Rio de Janeiro 2 (1): 58-62.
- Lutz, A., 1911a. Novas contribuições para o conhecimento das pangoninas e chrysopinas do Brasil. Neue Beiträge zur Kenntnis der Pangoninen und Chrysopinen Brasiliens. *Mems Inst. Oswaldo Cruz*, Rio de Janeiro 3 (1): 65-85, pl. 4. [Fac-simile reproduction in Benchimol & Sá, 2005a: 301-324; Portuguese text in modern orthograph in Benchimol & Sá, 2005a: 325-338].
- Lutz, A., [1911b] [List of Tabanidae]. pp. 33-35, in [Instituto Oswaldo Cruz], *Internationale Hygiene-Ausstellung DFS 1911, Institut Oswaldo Cruz, Manguinhos, Rio de Janeiro, Brazil.*, Rio de Janeiro. [According to Borgmeier (1933), this is a reprinting of the 1909b brochure with some changes, in which the new generic names are credited to Lutz; fac-simile reproduction in Benchimol & Sá, 2005a: 293-297].
- Lutz, A., 1912. Historia Natural. Zoologia. Tabanideos, in Comissão de Linhas Telegraficas Estrategicas de Matto Grosso ao Amazonas, *Annexo n° 5*: 1-9, 1 plate. Papellaria Macedo, Rio de Janeiro. [Portuguese text in modern orthograph in Benchimol & Sá, 2005a: 341-348].
- Lutz, A., 1913a. Tabanidas do Brazil e alguns Estados vizinhos. Tabaniden Brasiliens und einiger Nachbarstaaten. *Mems Inst. Oswaldo Cruz*, Rio de Janeiro 5 (2): 142-191, pls 12-13. [Also sep. publ., 52 pp., 2 pls., Rio de Janeiro, 1913. Fac-simile reproduction in Benchimol & Sá, 2005a: 363-418; Portuguese text in modern orthograph in Benchimol & Sá, 2005a: 419-451].
- Lutz, A., 1913b. Sobre a systematica dos tabanideos, subfamilia tabaninae [sic]. *Brazil-Medico*, Rio de Janeiro 27 (45): 486-487. (Also sep. publ., 7 pp., Rio de Janeiro, 1913). [See Lutz, 1914a].
- Lutz, A., 1913c. Tabanidae ou Motucas. *Folha Medica* 27: 1-13.
- Lutz, A., 1914a. Sobre a sistemática dos tabanideos, subfamilia Tabaninae. Ueber die Systematik der Tabaninae [sic], Subfamilie der Tabaninae *Mems Inst. Oswaldo Cruz*, Rio de Janeiro 6 (3): 163-168. [Also sep. publ., pp. 1-8, 1914] [Reprinting of 1913b article, with German translation; also sep. publ., 8 pp., Rio de Janeiro, 1914, the latter with a fac-simile reproduction in Benchimol & Sá, 2005a: 349-358; Portuguese text in modern orthograph in Benchimol & Sá, 2005a: 359-362].
- Lutz, A., 1914b. Notas dipterológicas [sic]. Contribuição para o conhecimento dos primeiros estados de tabanideos brasileiros. Dipterologische Notizen. Zur Kenntnis der ersten Zustaende brasilianischer Tabaniden. *Mems Inst. Oswaldo Cruz*, Rio de Janeiro 6 (1): 43-49. [Fac-simile reproduction in Benchimol & Sá, 2005a: 453-461; Portuguese text in modern orthograph in Benchimol & Sá, 2005a: 463-466].
- Lutz, A., 1915. Tabanidas do Brazil e alguns estados vizinhos. Segunda memoria. Tabaniden Brasiliens und einiger Nachbarstaaten. Fortsetzung. *Mems Inst. Oswaldo Cruz*, Rio de Janeiro 7 (1): 51-119, pls 19-21. [Fac-simile reproduction in Benchimol & Sá, 2005a: 491-562; Portuguese text in modern orthograph in Benchimol & Sá, 2005a: 563-608].
- Lutz, A., 1921. Motucas de Guaratuba. *Bolm Inst. Oswaldo Cruz* (Suppl. Mem. Inst. Oswaldo Cruz) 1 (1): 15. [Fac-simile reproduction in Benchimol & Sá, 2005a: 613].
- Lutz, A., 1922. Zoologia Medica. Tabanidae ou motucas. *Folha medica*, Rio de Janeiro 3 (19): 146-148. [Also sep. publ., 17 pp., Canton & Beyer, Rio de Janeiro, 1922] [Portuguese text in modern orthograph in Benchimol & Sá, 2005a: 617-624].
- Lutz, A., 1928. *Estudios de zoologia y parasitologia venezolanas*, 133 pp., 26 pls. Rio de Janeiro. [Tabanidae, pp. 55-68, pls. VIII-IX; reprinted in 1955, 137 pp., with different pagination. Universidad Central de Venezuela, Caracas; fac-simile of Tabanidae part in Benchimol & Sá, 2005a: 631-650].
- Lutz, A., 1932. Sur *Tabanus importunus*. *C. r. Séanc. Soc. Biol. et de ses Filiales*, Paris 109 (9): 751. [Transcribed in Benchimol & Sá, 2005a: 653].
- Lutz, A., H. C. de S. Araujo & O. Fonseca Filho, 1918. Viagem científica no rio Paraná e a Asuncion, com volta por Buenos Aires, Montevideo e Rio Grande. *Mems Inst. Oswaldo Cruz*, Rio de Janeiro 10 (2): 104-173, figs.
- Lutz, A. & G. M. de O. Castro, 1935. Sobre algumas novas especies de motucas do genero *Esenbeckia* Rondani. *Mems Inst. Oswaldo Cruz*, Rio de Janeiro 30 (3): 543-562. [Transcribed in modern orthograph in Benchimol & Sá, 2005a: 657-677].
- Lutz, A. & G. M. de O. Castro, 1936a. Considerações sobre especies affins do genero *Melpia* Walker (1850) e descripção de um genero novo e duas especies novas. *Mems Inst. Oswaldo Cruz*, Rio de Janeiro 31 (1): 169-177. [Transcribed in modern orthograph in Benchimol & Sá, 2005a: 681-687].
- Lutz, A. & G. M. de O. Castro, 1936b. Sobre duas especies novas do genero *Fidena* Walker. *Mems Inst. Oswaldo Cruz*, Rio de Janeiro 31 (1): 179-183. [Transcribed in modern orthograph in Benchimol & Sá, 2005a: 689-693].
- Lutz, A. & G. M. de O. Castro, 1937. Sobre uma especie nova do genero *Laphriomyia* Lutz, e descripção do macho

- de *L. mirabilis* Lutz (Diptera: Tabanidae). *Mems Inst. Oswaldo Cruz*, Rio de Janeiro 32 (2): 231-233. [Transcribed in modern orthograph in Benchimol & Sá, 2005a: 697-699].
- Lutz, A. & A. Machado, 1915. Viagem pelo Rio São Francisco e por alguns de seus afluentes entre Pirapora e Joazeiro. *Mems Inst. Oswaldo Cruz*, Rio de Janeiro 7 (1): 5-50. (Tabanidae, pp. 46-47).
- Lutz, A. & A. Neiva, 1909a. *Erephopsis auricincta*, uma nova mutuca, da subfamília: Pangoniinae. *Erephopsis auricincta*, eine neue Tabanidenart aus der Subfamilie: Pangoniinae. *Mems Inst. Oswaldo Cruz*, Rio de Janeiro 1 (1): 12-13, 1 pl. [Fac-simile reproduction in Benchimol & Sá, 2005a: 267-269; Portuguese text in modern orthograph in Benchimol & Sá, 2005a: 271].
- Lutz, A. & A. Neiva, 1909b. Contribuições para o conhecimento da fauna indijena [sic] de Tabanidas. Beiträge zur Kenntnis der einheimischen Tabanidenfauna. *Mems Inst. Oswaldo Cruz*, Rio de Janeiro 1 (1): 28-32. [Fac-simile reproduction in Benchimol & Sá, 2005a: 273-277; Portuguese text in modern orthograph in Benchimol & Sá, 2005a: 279-282].
- Lutz, A. & A. Neiva, 1914. As "Tabanidae" do Estado do Rio de Janeiro. Ueber die Tabaniden des Staates Rio de Janeiro. *Mems Inst. Oswaldo Cruz*, Rio de Janeiro 6 (2): 69-80. [Also sep. publ., 14 pp., Rio de Janeiro, 1914. Fac-simile reproduction in Benchimol & Sá, 2005a: 467-482; Portuguese text in modern orthograph in Benchimol & Sá, 2005a: 483-490].
- Lutz, B., 1961. Introductory note, pp. 185-187, in Fairchild, G. B., 1961a, *q. v.*
- Lutz, B., 2005a. A coleção de tabanídeos de Adolpho Lutz, pp. 17-21, in Benchimol & Sá, eds., 2005a, *q. v.* [Translation of Bertha Lutz's paper, 1961].
- Lutz, B., 2005b. The Adolpho Lutz collection of Tabanidae (Diptera), pp. 23-27, in Benchimol & Sá, eds., 2005a, *q. v.* [Reproduction of B. Lutz, 1961].
- Lynch Arribáizaga, E., 1882. Catálogo de los dipteros hasta ahora descritos que se encuentran en las Repúblicas del Río de La Plata. *Boln Acad. nac. Cienc. Córdoba* 4 (2): 108-152 [Tabanidae, pp. 130-136].
- MacDonald, A., 1916-17. Notes on blood sucking flies in Grenada. *Bull. ent. Res.* 8: 259-264.
- Mackerras, I. M., 1954. The classification and distribution of Tabanidae (Diptera). I. General review. *Australian J. Zool.* 2 (3): 431-454.
- Mackerras, I. M., 1955a. The classification and distribution of Tabanidae (Diptera). - II. History: Morphology: Classification: Subfamily Pangoniinae. *Australian J. Zool.* 3 (3): 439-511.
- Mackerras, I. M., 1955b. The classification and distribution of Tabanidae (Diptera). - III. Subfamilies Sceptidinae and Chrysopinae. *Australian J. Zool.* 3 (4): 583-633.
- Macquart, J., 1834. *Histoire naturelle des insectes. Diptères* 1: 578 pp. 12 pls, in [Roret, N. E., ed.]. (Collection des suites à Buffon). Paris.
- Macquart, J., 1837. Notice sur le genre Pangonie. *Ann. Soc. ent. France* 5: 429-458, pl. 15.
- Macquart, J., 1838a. Diptères exotiques nouveaux ou peu connus. *Mém. Soc. r. Sci. Agric. Arts Lille* 1838 (2): 9-225, 25 pls. (Also sep. publ., as Vol. 1 (1): 5-221, 25 pls, Paris, 1838).
- Macquart, J., 1838b. *Diptères exotiques nouveaux ou peu connus* 1 (2): 5-207, 14 pls. Paris. (Also publ. in *Mém. Soc. r. Sci., Agric. Arts Lille* 1838 (3): 121-323, 14 pls, 1839).
- Macquart, J., 1846. Diptères exotiques nouveaux ou peu connus. [Ier.] Supplément. *Mém. Soc. r. Sci. Agric. Arts Lille* (1845) 1844: 133-364, 20 pls. (Also sep. Publ. as Supplément [I], pp. 5-238, 20 pls, Paris, 1846).
- Macquart, J., 1847. Diptères exotiques nouveaux ou peu connus. 2e. supplément. *Mém. Soc. r. Sci. Agric. Arts Lille* 1846: 21-120, 6 pls. (Also sep. publ. as Supplément II: 5-104, 6 pls. Paris, 1847).
- Macquart, J., 1848. Diptères exotiques nouveaux ou peu connus. Suite de 2me. supplément [i. e., 3e. supplément]. *Mém. Soc. r. Sci. Agric. Arts Lille* 1847 (2): 161-237, 7 pls. (Also sep. publ., as Supplément III; 1-77, 7 pls, Paris, 1848).
- Macquart, J., 1850. Diptères exotiques nouveaux ou peu connus. 4e. supplément [part.]. *Mém. Soc. Sci. Agric. Arts Lille* 1849: 309-465 (text), 466-479 (explanation of figs., index), 44 pls. (Also sep. publ., as Supplément IV [part], pp. 5-161 (text). Paris, ?1850).
- Macquart, J., 1851. Diptères exotiques nouveaux ou peu connus. Suite du 4e. Supplément. *Mém. Soc. natl. Sci. Agric. Arts Lille* 1850: 134-282 (text), 283-294 (explanation of figs., index), pls 15-28. (Also sep. publ. as Supplément IV [part], pp. 161-309 (text), 317-323 (explanations of figs.), 324-336 (combined index of the 2 parts of this supplément), pls 15-28, Paris, 1851).
- Macquart, J., 1855. Diptères exotiques nouveaux ou peu connus, 5e. supplément. *Mém. Soc. imp. Sci. Agric. Arts Lille* 1854: 25-156, 7 pls. (Also sep. publ. as Supplément V: 5-136, 7 pls, Paris, 1855).
- Magnarelli, L. A., 1985. Blood feeding and oviposition by tabanids (Diptera) in the laboratory. *J. med. Ent.* 22 (6): 600-603.
- Magnarelli, L. A. & J. F. Anderson, 1980. Parasitism of *Tabanus nigrovittatus* immatures (Diptera: Tabanidae) by *Trichopria* sp. (Hymenoptera: Diapriidae). *J. econ. Ent.* 17 (5): 481-482.
- Maldonado Capriles, J., 1955. *Cryptotylus stonei*, a new tabanid from Venezuela (Diptera, Tabanidae). *Proc. ent. Soc. Washington* 57 (4): 189-190, figs.
- Manrique-Saide, P., H. Delfín-González & S. Ibáñez-Bernal, 2001. Horseflies (Diptera: Tabanidae) from protected areas of the Yucatan Peninsula, Mexico. *Florida Entomologist* 84 (3): 352-362, 1 fig., 1 table.
- Martins, A. V., 1940. *Os tabanídeos do Estado de Minas Gerais*, 233 pp. Belo Horizonte.
- Martins Neto, R. G., 1997. Dípteros da formação Tremembé, Bacia de Taubaté, Oligoceno do estado de São Paulo. III. Família Tabanidae. *Acta geol. leopoldensia* 49 (20): 51-57.

- Martins Neto, R. G., 2003. The fossil tabanids (Diptera Tabanidae): When they began to appreciate warm blood and when they began transmit [sic] diseases? *Mems Inst. Oswaldo Cruz*, Rio de Janeiro 98 (supl. 1): 29-34.
- Martins Neto, R. G., 2005. Estágio atual da paleoartropodologia brasileira: Hexápodes, miriápodes, crustáceos (Isopoda, Decapoda, Eucrustacea e Copepoda) e qualicerados. *Arqos Mus. nac.*, Rio de Janeiro: 63 (3): 471-494.
- Martins Neto, R. G. & J. C. K. Santos, 1994. Um novo gênero e uma nova espécie de mutuca (Insecta, Diptera, Tabanidae) da Formação Santana (Cretáceo Inferior), bacia do Araripe, Nordeste do Brasil. *Acta geol. leopoldensia*, São Leopoldo 59: 289-297.
- McMahon, M. J. & R. Gaugler, 1993. Effect of salt marsh drainage on the distribution of *Tabanus nigrovittatus* (Diptera: Tabanidae). *J. med. Ent.* 30 (2): 474-476.
- Medem, F., 1981. Horse flies (Diptera: Tabanidae) as ectoparasites on caimans (Crocodylia: Alligatoridae) in eastern Colombia. *Cespedesia* 10 (37-38): 123-191.
- Meigen, J. W., 1800. *Nouvelle classification des mouches à deux ailes (Diptera L.) d'après un plan tout nouveau*, 40 pp. Paris.
- Meigen, J. W., 1803. Versuch einer neuen Gattungseintheilung der europäischen zweiflügeligen Insekten. *Mag. f. Insektenkunde* 2: 259-281.
- Meigen, J. W., 1804. *Klassificazion und Beschreibung der europäischen zweiflügeligen Insekten (Diptera Linn.)*. Erster Band, Abt. I: xxvii + 152 pp., pls. 1-8; Abt. II: pp. i-vi + pp. 153-314, pls. 9-15. Braunschweig.
- Meigen, J. W., 1820. *Systematische Beschreibung der bekannten europäischen zweiflügeligen Insekten* 2: x + 356 pp., pls. 12-21. Aachen.
- Merritt, R. W. & C. B. Philip, 1976. Unusual proboscis on a New World horse fly (Diptera: Tabanidae). *Proc. ent. Soc. Washington* 78 (4): 501-502, 2 figs.
- Middlekauff, W. W. & R. S. Lane, 1980. Adult and immature Tabanidae (Diptera) of California. *Bull. California Insect Survey*, Berkeley 22: 1-99.
- Mignot, E. C. & R. F. Anderson, 1970. A unique larval habitat of *Tabanus atratus* Fab. *Ent. News* 81: 92-93.
- Montandon, R., J. E. Slosser & D. L. Lucia, 1993. Habitat of larval *Tabanus abactor* Philip in the Texas Rolling Plains. *Southwestern Entomologist* 18 (1): 61-62.
- Moucha, J., 1968. Die Typen der Tabanidae in der Zoologische Sammlng des Bayerischen Staates im München. *Opusc. zool.*, München 101:1-6.
- Moucha, J., 1969a. Die Typen der Tabanidae im Staatliches Museum für Naturkunde im Stuttgart. *Stutt. Beitr. NaturKde* 202: 1-4.
- Moucha, J., 1969b. Die Gattungen und Untergattungen der Tabanidae. *Angew. Parasitol.* 10 (3): 170-184.
- Moucha, J., 1969c. Tribus Chrysopini (Dipt., Tabanidae). *Acta ent. Mus. natl Pragae* 38: 237-265.
- Moucha, J., 1976. Horseflies (Diptera: Tabanidae) of the World. Synoptic Catalogue. *Acta ent. Mus. natl Pragae. Supplementum* 7: 1-319.
- Neish, W. D., 1913. *The Tabanidae and anophelines of Jamaica. - Report of the District Medical Officer*, 3 pp. Spanish Town, Jamaica.
- Newman, E., 1834. Attempted division of British Insects into natural orders. *Ent. Mag.* 2: 379-431.
- Newstead, R., 1909. Reports on the twenty-first expedition of the Liverpool School of Tropical Medicine, Jamaica, 1908-1909. Medical and Economic Entomology. *Ann. trop. Med. Parasitol.* 3: 421-469.
- Núñez-Tovar, M., 1924. *Indice dipterológico de Venezuela. Trabajo de contribución al Cuarto Congreso Venezolano de Medicina*, 14 pp.
- Oldroyd, H., 1947. On the origin and identity of *Chrysops testaceus* Macq. (Tabanidae) described as from Tasmania. *Entomologist's monthly Mag.* 83: 277-278.
- Oldroyd, H., 1954. *The horse-flies of the Ethiopian Region. Volume II. Tabanus and related genera*, 341 pp. British Museum (Natural History), London.
- Oldroyd, H., 1957. *The horseflies of the Ethiopian region. III. Subfamilies Chrysopsinae, Scepsidinae and Pangoniinae, and a revised classification*. British Museum (Natural History), London.
- Oldroyd, H., 1970. A new genus of Rhinomyzini (Dipt., Tabanidae), the first from South America. *J. nat. Hist.* 4: 249-253, 4 figs.
- Oliveira, A. F., R. L. M. Ferreira & J. A. Rafael, 2007. Sazonalidade e atividade diurna de Tabanidae (Diptera: Insecta) de dossel na Reserva Florestal Adolpho Ducke, Manaus, AM. *Neotropical Entomology* 36 (5): 790-797.
- Oliveira, F. L. de & J. A. Rafael, 2005. Tabanidae (Diptera) from the state of Maranhão, Brazil. I. Description of *Stibasoma (Stibasoma) bella* n. sp. *Brazil. J. Biol.* 65 (4): 639-642.
- Oliveira, F. L. de, J. A. Rafael & A. L. Henriques, 2002. *Phorcotabanus cinereus* (Wiedemann, 1821) (Diptera, Tabanidae), an ornithophilic species of tabanid in Central Amazon, Brazil. *Mems Inst. Oswaldo Cruz*, Rio de Janeiro 97 (6): 838-842, 3 figs.
- Olivier, A. G., 1811. *Encyclopédie méthodique. Histoire naturelle. Insectes* 8: 1-722. Paris.
- Olsufjev, N. G., J. Moucha & M. Chvála, 1967. Zur Taxonomie und Verbreiten der europäischen und kleinasiatischen Arten der *Tabanus bovinus*-Gruppe. *Acta ent. bohemoslov.* 64: 303-313.
- Osten Sacken, C. R., 1876. Prodrôme of a monograph of the Tabanidae of the United States. Part II. The genus *Tabanus*, with appendix and index to Parts I and II. *Mem. Boston Soc. nat. Hist.* (2, 4, 4).
- Osten Sacken, C. R., 1877. Western Diptera: Descriptions of new genera and species of Diptera from the region west of the Mississippi and especially from California. *Bull. U. S. geol. geogr. Survey Terr.* 3: 189-354.
- Osten Sacken, C. R., 1878. Catalogue of the described Diptera of North America. [Ed. 2]. *Smithson. Misc. Collns* 16 (2 [= publ. 270]): 1-276.
- Osten Sacken, C. R., 1886. Diptera, pp. 1-24, 35-48, 49-72, 73-104, 105-128, pls. 1-2 [cont.], in Godman, F. D. & O.

- Salvin, eds., *Biologia Centrali-Americana. Zoologia-Insecta-Diptera* 1: 378, 6 pls. London.
- Osten Sacken, C. R., 1887. Diptera, Vol. 1 [part, concl.], pp. 129-160, 161-176, 177-208, 209-216, pl. 3, in Godman, F. D. & O. Salvin, eds., *Biologia Centrali-Americana. Zoologia-Insecta-Diptera* 1: 378, 6 pls. London.
- Otte, M. J. & J. Y. Abuabara, 1991. Transmission of South American *Trypanosoma vivax* by the neotropical horsefly *Tabanus nebulosus*. *Acta tropica* 49: 3-76.
- Packard, A. S., 1871. New or little known injurious insects. *17th annu. Rept Massachusetts Board Agric.* (1870): 235-263. [Sep., 31 pp.].
- Palisot de Beauvois, A. M. F. J., 1805-[1821]. *Insectes recueillis en Afrique et en Amérique dans les royaumes d'Oware et de Benin, à Saint-Domingue et dans les États-Unis, pendant les années 1786-1797*, pp. i-xci + 1-24, 6 pls. (= livr. 1), 1803; pp. 25-40, 6 pls. (= livr. 2) [1805]; pp. 41-56, 6 pls. (= livr. 3), [1806]; pp. 57-72, 6 pls. [= livr. 4], [1807]; pp. 75-88, 6 pls. (= livr. 5), [1807]; pp. 89-100, 6 pls. (= livr. 6), [1809]; pp. 101-120, 6 pls. (= livr. 7), [1811]; pp. 121-136, 6 pls. (= livr. 8), [1811]; pp. 137-156 (= livr. 9), [1817]; pp. 157-172, 6 pls. (= livr. 10) [1817]; pp. 173-190 (= livr. 11), [1818]; pp. 191-208, 6 pls. (= livr. 12), [1818]; pp. 208-224, 6 pls. (= livr. 13), [1819]; pp. 225-240, 6 pls. (= livr. 14), [1820]; pp. 241-276, 6 pls. (= livr. 15, by J. G. A. Serville), [1821]. Paris, "1805". [The plates are not numbered consecutively. The 3 plates for Diptera are in livraisons 3 (1806), 6 (1809) and 13 (1819)].
- Papavero, N., 1971a. *Essays on the history of Neotropical Dipterology, with special reference to collectors (1750-1905)*, 1: vii + 216. Museu de Zoologia, Universidade de São Paulo, São Paulo.
- Papavero, N., 1971b. On Mauro Pereira Barretto's collection of Tabanidae types. *Papéis avulsos Zool.*, São Paulo 23 (17): 153-156.
- Papavero, N., 1973. *Essays on the history of Neotropical Dipterology, with special reference to collectors (1750-1905)*, 2: iii + pp. 217-446. Museu de Zoologia, Universidade de São Paulo, São Paulo.
- Papavero, N. & S. Coscarón, 2005a. Trabalhos de Lutz sobre Tabanidae, pp. 29-43, in Benchimol & Sá, eds. *q. v.*
- Papavero, N. & S. Coscarón, 2005b. Lutz's papers on Tabanidae, pp. 45-59, in Benchimol & Sá, eds. *q. v.*
- Papavero, N. & J. H. Guimarães, 2000. The taxonomy of Brazilian insects vectors of transmissible diseases (1900-2000) – Then and now. *Mems Inst. Oswaldo Cruz*, Rio de Janeiro 95 (Suppl. 1): 109-118.
- Papavero, N. & S. Ibáñez Bernal, 2001. Contributions to a history of Mexican dipterology. Part I. Entomologists and their work before the *Biologia Centrali-Americana*. *Acta zool. mexicana* (n. s.) 84: 65-173.
- Papavero, N. & S. Ibáñez Bernal, 2003. Contributions to a history of Mexican dipterology. Part II. The *Biologia Centrali-Americana*. *Acta zool. mexicana* (n. s.) 88: 143-232.
- Patrick, C. R. & K. L. Hays, 1968. Some Tabanidae from eastern Ecuador. *Florida Entomologist* 51 (4): 219-221.
- Pechuman, L. L., 1937. Notes on some neotropical species of the genus *Chrysops* (Dipt. Taban.). *Revta Ent.*, Rio de Janeiro 7 (2-3): 134-141, 2 figs.
- Pechuman, L. L., 1938a. The identity of *Tabanus moerens* Fab. *Bull. Brooklyn ent. Soc.* 23 (3): 136-137.
- Pechuman, L. L., 1938b. Two new Nearctic *Silvius* (Diptera). *Canadian Entomologist* 70: 165-171.
- Pechuman, L. L., 1939. Notes on some Mexican species of *Chrysops* and the description of a new species. *Bull. Brooklyn ent. Soc.* 34 (5): 240-244.
- Pechuman, L. L., 1940. A new *Chrysops* from Brazil. *Revta Ent.*, Rio de Janeiro 11 (3): 886-888, 1 fig.
- Pechuman, L. L., 1942. Lista provisional de los tabánidos de Venezuela. *Bol. Ent. venezolana* 1 (3): 51-58.
- Pechuman, L. L., 1946. A new *Catachlorops* from Brazil (Diptera, Tabanidae). [Sociedade Brasileira de Entomologia, São Paulo] *Livro de Homenagem a R. F. d'Almeida*: 283-284, 2 figs.
- Pechuman, L. L., 1953. A new *Chrysops* from Argentina (Diptera, Tabanidae). *Acta zool. lilloana* 13: 381-385, figs. A-B.
- Pechuman, L. L., 1954. A new neotropical *Chrysops*. *Psyche* 60: 115-118, 1 fig.
- Pechuman, L. L., 1955. Some undescribed or little-known males of Tabanidae. *Bull. Brooklyn ent. Soc.* 50 (5): 57-69.
- Pechuman, L. L., 1957a. Descriptions of Tabanidae previously known from one sex only. *Bull. Brooklyn ent. Soc.* 52 (2): 29-34.
- Pechuman, L. L., 1957b. A *Tabanus* not previously known from the U. S. *Ent. News* 58 (5): 118.
- Pechuman, L. L., 1969. A synopsis of *Holcopsis* End. *Canadian Entomologist* 101 (10): 1109-1111, 4 figs.
- Pechuman, L. L., 1974. A second specimen of *Holcopsis fenestrata*. *Canadian Entomologist* 106: 559.
- Perino, L. J., R. E. Wright, K. L. Hoppe & R. W. Fulton, 1990. Bovine leucosis virus transmission with mouthparts from *Tabanus abactor* after interrupted feeding. *Amer. J. vet. Res.* 51 (8): 1167-1169.
- Perty, M., 1833. *Insecta Brasiliensia*, pp. 126-224, pls 25-40, in his *Delectus animalium articulorum quae in itinere per Brasiliam annis MDCCCXVII-MDCCCXX jussu et auspiciis Maximiliani Josephi I. Bavariae regis angustissimi peracto collegerunt Dr. J. B. de Spix et Dr. C. F. Ph. de Martins*, 44 + 224 pp., 40 pls. Monachii [= München]. "1830-1834".
- Perty, J. A. M., 1841. *Allgemeine Naturgeschichte, als philosophische und Humanitäts-Wissenschaft für Naturforscher, Philosophen und das höher gebildete Publikum* 3: 12 pp. + pp. 467-1119. C. Fischer, Bern.
- Philip, C. B., 1928. Methods of collecting and rearing the immature stages of Tabanidae. *J. Parasitol.* 14: 24-253.
- Philip, C. B., 1931. The Tabanidae (horseflies) of Minnesota, with special reference to their biologies and taxonomy. *Techn. Bull. Univ. Minnesota* 80: 1-128.
- Philip, C. B., 1936. New Tabanidae (Horseflies) with notes on certain species of the *longus* group of *Tabanus*.

- Ohio J. Sci.* 36: 149-156.
- Philip, C. B., 1937. New horseflies (Tabanidae, Diptera) from the southwestern United States. *Pan-pacific Entomologist* 13: 64-67.
- Philip, C. B., 1941a. Notes on three western genera of flies (Diptera, Tabanidae). *Bull. Brooklyn ent. Soc.* 36 (5): 185-199.
- Philip, C. B., 1941b. Comments on the supra-specific categories of nearctic Tabanidae (Diptera). *Canadian Entomologist* 73: 2-14.
- Philip, C. B., 1941c. Notes on Nearctic Tabaninae. Pt. II. *Tabanus* s. lat. and *Hybomitra*. *Canadian Entomologist* 73: 142-153.
- Philip, C. B., 1941d. Notes on Nearctic Pangoniinae (Diptera, Tabanidae). *Proc. ent. Soc. Washington* 43 (6): 113-130.
- Philip, C. B., 1941e. A new genus of neotropical deerflies (Diptera, Tabanidae). *Revta Ent.*, Rio de Janeiro 12 (3): 470-474. (Also published in *Revta chilena Hist. nat.* 44 (1940): 190-193, 1942).
- Philip, C. B., 1942a. The types and status of *Chrysops ceras* (Diptera, Tabanidae). *Ent. News* 3 (4): 110-112.
- Philip, C. B., 1942b. Notes on Nearctic Tabanidae. Pt. III. The *Tabanus lineola* complex. *Psyche* 49 (1-2): 25-40.
- Philip, C. B., 1943. New Neotropical Tabanidae (Diptera). *J. New York ent. Soc.* 51 (2): 111-116.
- Philip, C. B., 1950. New North American Tabanidae. Pt. II. Tabanidae (= Tabaninae). *Ann. ent. Soc. America* 43 (1): 115-122, 2 figs.
- Philip, C. B., 1952. The Linnean and DeGeerian species of American Tabanidae (Diptera). *Ann. ent. Soc. America* 45 (2): 310-314.
- Philip, C. B., 1954a. New North American Tabanidae. Part IV. *Zophina*, new genus for *Apatolestes eiseni* Townsend from Lower California. *Pan-pacific Entomologist* 30: 53-56.
- Philip, C. B., 1954b. New North American Tabanidae. Pt. V. A striking new *Bolbodimyia* from Mexico. *Wasmann J. Biol.* 12 (1): 29-33.
- Philip, C. B., 1954c. New North American Tabanidae. - Pt. VI. Descriptions of Tabaninae and new distributional data. *Ann. ent. Soc. America* 47 (1): 25-33.
- Philip, C. B., 1954d. New North American Tabanidae. - Pt. VII. Descriptions of Tabaninae from Mexico (Diptera). *Amer. Mus. Nov.* 1695: 1-26.
- Philip, C. B., 1954e. New North American Tabanidae. - Pt. VIII. Notes on and keys to the genera and species of Pangoniinae other than *Chrysops*. *Revta bras. Ent.*, São Paulo 2:13-60.
- Philip, C. B., 1954f. El macho de *Bolbodimyia dampfi* Philip. *Revta Inst. Salubr. Enferm. trop.*, México 14 (2): 89-90.
- Philip, C. B., 1955a. The types of *Chrysops laeta* Fabricius and a new species of neotropical deerfly in the Copenhagen Zoological Museum. *Ent. Medd.* 27: 70-75.
- Philip, C. B., 1955b. New North American Tabanidae. IX. Notes on and keys to the genus *Chrysops* Meigen. *Revta bras. Ent.*, São Paulo 3: 47-128, 7 figs.
- Philip, C. B., 1957. New records of Tabanidae (Diptera) in the Antilles. *Amer. Mus. Nov.* 1858: 1-16, 14 figs.
- Philip, C. B., 1958a. New records of Tabanidae (Diptera) in the Antilles. Supplemental report. *Amer. Mus. Nov.* 1921: 1-7, 2 figs.
- Philip, C. B., 1958b. Descriptions of new neotropical Tabanidae mostly in the California Academy of Sciences. *Pan-pacific Entomologist* 34 (2): 63-76.
- Philip, C. B., 1958c. Five new species of Tabanidae from Mexico and Brazil. *J. Kansas ent. Soc.* 31 (2): 177-184, 1 fig.
- Philip, C. B., 1959. New North American Tabanidae. X. Notes on synonymy and description of a new species of *Chrysops*. *Trans. Amer. ent. Soc.* 85: 193-217.
- Philip, C. B., 1960a. Further records of neotropical Tabanidae (Diptera) mostly from Peru. *Proc. California Acad. Sci.* (4) 31 (3): 69-102, 1 fig.
- Philip, C. B., 1960b. New North American Tabanidae. XI. Supplemental notes pertinent to a catalogue of nearctic species. *Ann. ent. Soc. America* 53 (3): 364-369.
- Philip, C. B., 1960c. Malaysian Parasites XXXV. Descriptions of some Tabanidae (Diptera) from the Far East. *Stud. Inst. med. Res. Malaya* 19: 1-32.
- Philip, C. B., 1961a. Additional records of Tabanidae from the west coast of South America. *Pan-pacific Entomologist* 37 (2): 111-116, 3 figs. (14 June)
- Philip, C. B., 1961b. Notes on Palaearctic *Nemorius* (Diptera: Tabanidae) with description of one new species. *Bull. Ann. Soc. r. Ent. Belgique* 97 (7-8): 225-236.
- Philip, C. B., 1965a. The identity and relationships of *Tabanus (Neotabanus) vittiger*, and notes on two cases of teratology in Tabanidae (Diptera). *Ann. ent. Soc. America* 58 (6): 876-880, 3 figs.
- Philip, C. B., 1965b. Notes on Rondani's species of American Tabanidae. *J. med. Ent.* 2 (2): 120-122.
- Philip, C. B., 1966. New North American Tabanidae. XVIII. New species and addenda to a nearctic catalog. *Ann. ent. Soc. Ameica.* 59 (3): 519-527, 2 figs.
- Philip, C. B., 1967a. Notes on Thunberg's little known species of Tabanidae from the New World. *Ann. ent. Soc. America* 60 (6): 1235-1238.
- Philip, C. B., 1967b. Species of *Tabanus* related to *T. xanthogaster* Phil. in Chile. *J. med. Ent.* 4 (4): 463-466, 3 figs.
- Philip, C. B., 1968a. New North American Tabanidae. XIX. Four new species from Mexico, Honduras and Arizona. *Ann. ent. Soc. America* 61 (2): 380-383, 4 figs.
- Philip, C. B., 1968b. Overlap between Nearctic and Neotropical faunas of Tabanidae in Western North America. *Pan-pacific Entomologist* 44 (4): 332-335.
- Philip, C. B., 1968c. The types of Chilean species of Tabanidae described by Dr. R. A. Philippi. *Revta. chilena Ent.* 6: 7-16.
- Philip, C. B., 1969a. Descriptions of new Neotropical Tabanidae and new records for Argentina. *Acta zool. lilloana* 22: 105-132 ("1967").
- Philip, C. B., 1969b. New or little-known Neotropical Tabanidae. *Pan-pacific Entomologist* 45 (2): 147-152.
- Philip, C. B., 1971. New records of North American Tabanidae.

- I. Species new to the faunas of Mexico and of the United States. *Pan-pacific Entomologist* 47 (4): 284-287.
- Philip, C. B., 1973. New North American Tabanidae (Diptera). XX. Six new species of *Esenbeckia*, subgenus *Ricardoia* from Mexico. *Ann. ent. Soc. America* 66 (5): 1141-1145.
- Philip, C. B., 1975. Confirmation of occurrence I Amazonas of the tabanid ribe Rhinomyzini. *Pan-pacific Entomologist* 51 (1): 95.
- Philip, C. B., 1976a. Horseflies, too, take some victims in cold blood, as on Galapagos Isles. Presidential Address, Pacific Coast Entomological Society. *Pan-pacific Entomologist* 52 (1): 84-88.
- Philip, C. B., 1976b. New North American Tabanidae XXII. New species in the tribe Diachlorini in Mexico. *Wasmann J. Biol.* 34 (1): 43-51.
- Philip, C. B., 1977a. New North American Tabanidae (Dipt.). XXIII. Additional new Diachlorini from Mexico. *Proc. ent. Soc. Washington* 79 (1): 28-32, 3 figs.
- Philip, C. B., 1977b. Designation of *Pangonia conica* Bigot, 1857, not Philippi, 1865 as type species of *Mycteromyia* Philippi, 1865 (Insecta, Diptera, Tabanidae). *Z. N. (S)* 2199. *Bull. zool. Nomencl.* 34 (3): 187-188.
- Philip, C. B., 1978a. New North American Tabanidae (Dipt.). XXIV. Further comments on certain Pangoniinae in Mexico in special reference to *Esenbeckia*. *Proc. California Acad. Sci.* (4) 41 (14): 345-356.
- Philip, C. B., 1978b. New North American Tabanidae (Dipt.). - XXV. The genus *Hybomitra* and some other new Tabanine horse flies in Mexico. *Pan-pacific Entomologist* 54: 107-124.
- Philip, C. B., 1978c. New Neotropical Tabanidae (Dipt.). III. Notes on three rare species of Diachlorini in Mexico with descriptions of Neallotypes for two. *Pan-pacific Entomologist* 54: 11-13.
- Philip, C. B., 1980. First records of 2 species of horse flies (*Tabanus*) in Baja California Sur. *Pan-pacific Entomologist* 56 (4): 337.
- Philip, C. B., 1981. Notes on *Atylotus* and description of a new species from eastern North America (Diptera: Tabanidae). *Ent. News* 92 (1): 1-6.
- Philip, C. B., 1982. Opinion 1238 concerning *Mycteromyia* and its type species *conica* Bigot. *Bull. zool. Nomencl.* 39 (1): 187-188.
- Philip, C. B., 1983. A unique, divergent developmental dependence of a Galapagos horse fly (Diptera, Tabanidae). *Wasmann J. Biol.* 41 (1-2): 47-49.
- Philip, C. B., 1984. *Lanellus*, a new subgenus of primitive, California "horse flies" (Diptera, Tabanidae). *Pan-pacific Entomologist* 60: 265-268.
- Philip, C. B., 1986. A collection of four species of tabanid flies from an anaconda snake in Peru in May, 1984. *Pan-pacific Entomologist* 62: 23.
- Philip, C. B. & S. Coscarón, 1971. New Neotropical Tabanidae II. Three primitive undescribed Pangoniine-like flies of unusual interest from Chile. *Papéis avulsos Zool.*, São Paulo 23 (14): 127-136, 6 figs.
- Philip, C. B. & G. B. Fairchild, 1956. American biting flies of the genera *Chlorotabanus* Lutz and *Cryptotylus* Lutz (Diptera, Tabanidae). *Ann. ent. Soc. America* 49 (4): 313-324, fig. 1, pl. 1.
- Philip, C. B. & G. B. Fairchild, 1974. A peculiar new genus of Diachlorini (Diptera; Tabanidae) from Mexico. *Canadian Entomologist* 106: 985-986, 1 fig. [The name of the tribe is spelled "Ciachlorini" on front cover].
- Philip, C. B. & L. Floyd, 1974. New North American Tabanidae XXI. Another new *Bolbodimya* from Mexico. *Pan-pacific Entomologist* 50 (2): 145-147, 1 fig.
- Philip, C. B. & I. M. Mackerras, 1960. On Asiatic and related Chrysopinae. *Philippine J. Sci.* 88 (3): 279-324, 67 figs.
- Philippi, R. A., 1865. Aufzählung der chilenischen Dipteren. *Verh. zool.-bot. Ges. Wien* 15: 707-727.
- Pino, G., 1968. Los tábanos de Chile (Diptera: Tabanidae). I. Sinopsis histórico-bibliográfica de los estudios sobre tábanos chilenos. *Revta chilena Ent.* 6: 115-121.
- Pino, G., 1969. Los tábanos de Chile. II. Lista sinonímica y especies validas (Diptera: Tabanidae). *Noticiario mensual, Mus. nac. Hist. Nat.*, Santiago, Chile 13 (156): 5-11.
- Pino, G., 1971. Los tábanos de Chile (Diptera: Tabanidae). III. Clasificación de géneros. *Noticiario mensual, Mus. nac. Hist. Nat.*, Santiago, Chile 15 (175): 3-8.
- Pino, G., 1980. Estudios sobre tábanos de Venezuela (Diptera: Tabanidae). 2. Elenco sistemático preliminar. *Mem. Soc. Cienc. nat. La Salle*, Caracas 114 (40): 79-127.
- Pino, G., V. Candia, S. Letelier, A. Ostoic, J. Sánchez & V. Sánchez, 1973. Los tábanos de Chile. 4. Estudios ecológicos preliminares en Fray Jorge. *Revta chilena Ent.* 7: 207-216.
- Poinar, G. O., Jr. & R. S. Lane, 1978. *Pheromermis myopis* sp. n. (Nematoda: Mermithidae), a parasite of *Tabanus punctifer* (Diptera: Tabanidae). *J. Parasitol.* 64 (3): 440-444.
- Rafael, J. A. & J. D. Charwood, 1981. Atividade crepuscular de *Chlorotabanus inanis* (Fab.) and *Cryptotylus unicolor* (Wied.) (Diptera: Tabanidae). *Acta amazonica*, Manaus 11 (2): 411-413.
- Rafael, J. A., G. B. Fairchild & I. S. Gorayeb, 1982. A new species of *Stenotabanus* (*Stenochlorops*) (Dipt. Taban.) from Amazonas. *Acta amazonica*, Manaus 12 (2): 483-488, 5 figs.
- Rafael, J. A. & R. L. M. Ferreira, 2004. Revisão do gênero *Myiotabanus* Lutz (Diptera, Tabanidae) com descrição de uma espécie nova. *Revta bras. Zool.*, Curitiba 21 (2): 325-331, 13 figs.
- Rafael, J. A., I. S. Gorayeb, M. S. S. Rosa & A. L. Henriques, 1991. Tabanidae (Diptera) da Ilha de Maracá e Serra Pacaraima, Roraima, Brasil, com descrição de duas espécies novas. *Acta amazonica*, Manaus 21: 351-367.
- Raymond, H. L., 1983. *I. N. R. A. Zoological Research Unit in French Guiana. Annual Report 1983*, 15 pp., [In French with English abstract.
- Raymond, H. L., 1986. Répartition des principales espèces de taons (Diptera, Tabanidae) de la zone côtière de Guyane Française. *Cahiers ORSTOM (Ent, méd. Parasitol.)* 24 (3): 219-224.

- Raymond, H. L., 1987b. Prémier inventaire quantitatif de Tabanidae (Diptera) du nord de la Guyane Française. *Revue Élev. Méd. vét. Pays trop.* 40 (1): 71-75.
- Raymond, H. L., 1990. *Tabanus importunus*, vecteur mécanique expérimental de *Trypanosoma vivax* en Guyane Française. *Ann. Parasitol. hum. comp.* 65: 44-46.
- Regassa, L. B. & G. E. Gasparich, 2006. Spiroplasmas: Evolutionary relationships and biodiversity. *Frontiers in Bioscience* 11: 2983-3002.
- Ricardo, G., 1900a. Notes on the Pangoninae of the family Tabanidae in the British Museum Collection. *Ann. Mag. nat. Hist.* (7) 5: 97-121, 167-182, 1 pl.
- Ricardo, G., 1900b. Descriptions of 5 new species of Pangoninae from South America. *Ann. Mag. nat. Hist.* (7) 6: 291-294.
- Ricardo, G., 1901. Further notes on the Pangoninae of the family Tabanidae in the British Museum collection. *Ann. Mag. nat. Hist.* (7) 8: 286-315.
- Ricardo, G., 1902. Further notes on the Pangoninae of the family Tabanidae in the British Museum collection. *Ann. Mag. nat. Hist.* (7) 9: 424-438.
- Ricardo, G., 1904. Notes on the smaller genera of the Tabaninae of the family Tabanidae in the British Museum collection. *Ann. Mag. nat. Hist.* (7) 14: 349-373.
- Ricardo, G., 1914. Notes on the Tabanidae in the German Entomological Museum. *Arch. f. Natiurgesch.* 89 (A): 122-130.
- Ricardo, G., 1915. Notes on the Tabanidae of the Australian Region. *Ann. Mag. nat. Hist.* (8) 16: 259-286.
- Richardson, C. G. & B. H. Wilson, 1969. Daily flight activity of male *Tabanus lineola* var. *hinellus* Philip (Diptera: Tabanidae) in the estuarine area of Louisiana. *J. med. Ent.* 6 (3): 276-277.
- Riley, C. V., 1870. The black breeze-fly, *Tabanus atratus* Fabr. *2nd Ann. Rept. State Entomologist Missouri on beneficial and noxious Insects*, pp. 128-132.
- Riley, C. V., 1871. Third report on the noxious, beneficial and other insects of the State of Missouri, made to the State Board of Agriculture, pursuant to an appropriation for this purpose from the legislature of the state. *Annu. Rept. Missouri State Board Agric.* 6: 1-175.
- Roberts, R. H., 1962. Notes on the biology of *Tabanus dorsifer*. *Ann. ent. Soc. America* 55 (4): 436-438, 6 figs.
- Roberts, R. H., 1977. A technique for the collection of engorged tabanids. *Mosquito News* 37 (4): 763-764.
- Röder, V. von, 1886. Dipteren von den Cordilleren in Colombien, gesammelt durch Herrn Dr. Alphons Stübel. *Stettin. ent. Ztg* 47: 257-270.
- Roeder, V. von, 1892. *Dipteren gesammelt in den Jahren 1868-1877 auf eine Reise durch Süd-Amerika von Alphons Stübel*, 16 pp., 1 pl. Berlin.
- Rondani, C., 1841. *Progetto di una classificazione in famiglie degli insetti europei. Memoria terza per servir alla ditteologia italiana*, 28 pp. Donati, Parma.
- Rondani, C., 1848. Esame di varie specie d'insetti ditteori brasiliani. (Truqui's) *Studi ent.*, Torino 1: 63-112.
- Rondani, C., 1850a. Osservazioni sopra alquanti specie di esapodi ditteori del Museo Torinese. *Nuovi Ann. Rend. Accad. Sci. Ist. Soc. Agr. Bologna* (3) 2: 165-197, pl. 4.
- Rondani, C., 1850b. Dipterorum species aliquae in America aequatoriali collectae a Cajetano Osculati observatae et distinctae novis breviter descriptis. *Nuovi Ann. Sci. nat. Rend. Accad. Sci. Ist. Soc. Agr. Bologna* (3) 2: 370-371 [Tabanidae].
- Rondani, C., 1856. *Dipterologiae italicae prodromus. Vol. I. Genera italica*, 226 + [2] pp. A. Stoschi, Parma.
- Rondani, C., 1863. *Diptera exotica revisa et annotata*, 99 pp., 1 plate. Modena. (Also sep. publ., under the title "Dipterorum species et genera aliqua exotica", in *Arch. Anat. Fisiol. Modena* (1863) 3 (1): 1-99, pl. 5, 1864).
- Rondani, C., 1868. Diptera aliqua meridionali a Prof. P. Stroebel annis 1866-1867 distincta et annotata, novis aliquibus descriptis. *Ann. Soc. Naturalisti Modena* 3: 24-40.
- Root, F. M., 1924. Notes on blood-sucking arthropods collected at Tela, Honduras and Port Limon, Costa Rica, during the summer of 1924. *13th Annu. Rept. med. Dept. United Fruit Co.*: 207-209.
- Sabrosky, C. W., 1999. Family-group names in Diptera. An annotated catalog. Bibliography by F. Christian Thomson, Neal L. Evenhuis & Curtis W. Sabrosky. *Myia* 10: 1-576. [North American Dipterists' Society & Backhuys Publishers, Leiden].
- Sakolsky, G., D. A. Carlson, B. D. Sutton & J. G. Stoffolano, Jr., 1999. Detection of cryptic species in the *Tabanus nigrovittatus* (Diptera: Tabanidae) complex in Massachusetts by morphometric and cuticular hydrocarbon analysis. *J. med. Ent.* 36 (5): 610-613.
- Samouelle, G., 1819. *The entomologist's useful compendium*, 456 pp., 12 pls. Thomas Boys, London.
- Say, T., 1823. Descriptions of dipterous insects of the United States. *J. Acad. nat. Sci. Philadelphia* 3: 9-54, 73-104. (Also publ. in LeConte, J. L., ed., 1859: *The complete writings of Thomas Say on the entomology of North America* 2: 814 pp. New York).
- Say, T., 1825. *American entomology, or descriptions of the insects of North America, illustrated by coloured figures from original drawings executed from nature* 2. Philadelphia Museum, publ. by S. A. Mitchell, Philadelphia.
- Schiner, I. R., 1862. *Fauna austriaca. Theil II. Heft 11/12*: 289-480. ["1864"].
- Schiner, I. R., 1867. Zweiter Bericht über die von der Weltumseglungsreise der k. Fregatte Novara mitgebrachten Dipteren. *Abh. k. k. Ges. Wien* 17: 313-314.
- Schiner, I. R., 1868. *Reise der österreichische Fregatte Novara um die Erde. Zool. Theil. 2 (I. B.) (Diptera)*, vi + 3-338 pp. Wien.
- Schwardt, H. H., 1931. The biology of *Tabanus lineola* Fabr. *Ann. ent. Soc. America* 24: 409-416.
- Séguy, E., 1950. Tabanides de Madagascar. I-IV. *Mém. Inst. Sci. Madagascar* (A) (1949): 3: 277-300.
- Shewell, G. E., 1947. The male of *Diachlorus ferrugatus* (Fab.). *Canadian Entomologist* 79 (2): 32.

- Silva, R. A. M. S., A. T. M. Barros & H. M. Herrera, 1995. Trypanosomosis outbreaks due to *Trypanosoma evansi* in the Pantanal, Brazil. A preliminary approach on risk factors. *Revue d'Élevage Méd. vét. Pays trop.* 48: 315-319.
- Smith, J. B., 1890. A contribution toward a knowledge of the mouth parts of the Diptera. *Trans. Amer. ent. Soc.* 17: 319-339, 22 figs.
- Soucup, J., 1945. Lista de los dípteros peruanos descritos en los últimos años. *Boln Mus. Hist. nat.*, Lima 9 (32-33): 119-142 [Tabanidae, pp. 123-128].
- Speiser, P., 1904. Zur Nomenklatur blutsaugender Dipteren. *Insekten Börse* 21 (19): 148.
- Stock, S. P. & N. B. Camino, 1991. *Pellioditis pelloi* (Schneider) (Nematoda: Rhabditidae) parasiting *Scaptia (Scaptia) lata* (Guérin-Méneville) (Diptera: Tabanidae). *Mems Inst. Oswaldo Cruz*, Rio de Janeiro 86 (2): 219-222.
- Stoffolano, J. F., Jr., A. M. Angioy, R. Crnjar, A. Liscia & P. Pietra, 1990. Electrophysiological recordings from the taste chemosensilla of *Tabanus nigrovittatus* (Diptera: Tabanidae) and determination of behavioral tarsal acceptance thresholds. *J. med. Ent.* 27 (1): 14-23.
- Stoffolano, J. F., Jr. & J. Majer, 1997. Comparison between tsetse fly synthetic diet and bovine blood on reproduction and survivorship in *Tabanus nigrovittatus* (Diptera: Tabanidae). *J. med. Ent.* 34 (6): 738-740.
- Stone, A., 1930. The bionomics of some Tabanidae (Diptera). *Ann. ent. Soc. America* 23: 261-304.
- Stone, A., 1934. Notes on *Bolbodimyia* and *Himantostyius* with a new species. *Revta Ent.*, Rio de Janeiro 4 (2): 190-191.
- Stone, A., 1935. Notes on Tabanidae. *Proc. ent. Soc. Washington* 39: 11-21, 1 pl.
- Stone, A., 1938. The horseflies of the subfamily Tabaninae of the Nearctic region. *U. S. Dept. Agric. misc. Publs* 305: 1-171, 79 figs.
- Stone, A., 1944. Some Tabanidae from Venezuela. *Boln Ent. venezolana* 3 (3): 125-138.
- Stone, A., 1953. New Tabanid flies of the tribe Merycomyiini. *J. Washington Acad. Sci.* 43 (8): 255-258, 3 figs.
- Stone, A., 1954. The genus *Bolbodimyia*. *Ann. ent. Soc. America* 47 (2): 248-254.
- Stone, A., 1968. The horseflies of Dominica. *Proc. ent. Soc. Washington* 72 (2): 188-190.
- Stone, A., 1972. Synonymic and other notes on Tabanidae, with a new species. *Ann. ent. Soc. America* 65 (3): 637-641.
- Strand, E., 1928. Miscellanea nomenclatorica zoologica et palaeontologica. I - II. *Arch. f. Naturgesch.* (1926) 92 (A, 8): 30-75.
- Strand, E., 1932. Miscellanea nomenclatorica zoologica et palaeontologica. III. *Fol. zool. hydrobiol.*, Riga 4: 133-147.
- Strickman, D., 1982. Notes on Tabanidae from Paraguay. *J. med. Ent.* 19 (4): 399-402.
- Strickman, D. & D. V. Hagan, 1986. Seasonal and meteorological effects on activity of *Chrysops variegatus* in Paraguay. *J. Amer. Mosquito Control* Ass. 2 (2): 212-216.
- Summers, S. L. M., 1911. Entomological notes from the London School of Tropical Medicine. No. 1. Description of a new species of Tabanidae from British Guiana. *Ann. Mag. nat. Hist.* (8) 7: 213-215.
- Surcouf, J., 1909. [*Esenbackia*, error for *Esenbeckia*]. *Bull. Mus. natl Hist. nat. Paris* 15: 257.
- Surcouf, J. M. R., 1912. Notes sur un diptère piqueur du genre *Stibasoma* Schiner. *Bull. Mus. nac. Hist. nat. Paris* 1912 (2): 1-3.
- Surcouf, J. M. R., 1919. Brachycères piqueurs (Tabanidae), in *Mission du Service Géographique de l'Armée pour la mesure d'un arc de méridien en Amérique du Sud* 10 (2) (Diptères): 217-233, figs.
- Surcouf, J. M. R., 1921. Fam. Tabanidae, in Wytsman, P., ed.. *Genera Insectorum* 175: 1-182, 5 pls.
- Surcouf, J. M. R. & R. González-Rincones, 1912. *Essai sur les diptères vulnérants de Venezuela. Matériaux pour servir à l'étude des diptères piqueurs et suceurs de sang de l'Amérique intertropicale. Deuxième partie. Diptères brachycères vulnérants*, pp. 1-240, 100 figs. A. Maloine, Paris.
- Szilády, Z., 1926a. New and Old World horseflies. *Biol. hungarica* 1 (7): 1-30, plate I, 7 figs.
- Szilády, Z., 1926b. Kritische Bemerkungen über Enderleins Tabanidensystem. *Zool. amer.* 66 (9-12): 325-328.
- Szilády, Z., 1927. Über Enderleins Bremsengattung *Sziládyia* und *Sziládynus*. *Zool. Anz.* 74: 202-205.
- Teskey, H. J., 1962. A method and apparatus for collecting larvae of Tabanidae (Diptera) and other invertebrate inhabitants of wetlands. *Proc. ent. Soc. Canada* 92: 204-206.
- Teskey, H. J., 1969. Larvae and pupae of some eastern North American Tabanidae (Diptera). *Mem. Ent. Soc. Canada* 63: 1-147, 148 figs.
- Thompson, P. H., 1975. Larval habitats of *Tabanus subsimilis subsimilis* Bellardi in southeast Texas (Diptera: Tabanidae). *Proc. ent. Soc. Washington* 77(4): 494-500.
- Thompson, P. H., 1978. Parasitism of adult *Tabanus subsimilis subsimilis* Bellardi (Diptera: Tabanidae) by a miltogrammine sarcophagid (Diptera: Sarcophagidae). *Proc. ent. Soc. Washington* 80 (1): 69-74.
- Thompson, P. H., J. W. Holmes, Jr., P. C. Krauter, C. M. Raney & M. J. Clay, 1979. Rearing of Texas Tabanidae (Diptera). II. Mass production of *Tabanus nigrovittatus* Macquart eggs and larvae. *Southwestern Entomologist* 4 (3): 224-230.
- Thomson, C. G., 1869. 6. Diptera. Species nova descriptis, pp. 493-614, in: K. Svenska Vetenskaps-Akademien, *Kongliga svenska fregatten Eugénies resa omkring jorden. Pt. 2, Zool. 1: Insekter*, 617 pp., 9 pls. Stockholm. [*Tabanus vittiger*; p. 457, Galapagos Is.].
- Thunberg, C. P., 1789. *Museum Naturalium Academiae Upsaliensis. Cujus partem septimam* 2: pp. [ii] + 85-94. Joh. Edman, Upsaliae.
- Thunberg, C. P., 1827a. Tabani septemdecim novae species

- descriptae. *Nova Acta Uppsala* 9: 53-62.
- Thunberg, C. P., 1827b. Tanyglossae septemdecim novae species descriptae. *Nova Acta Uppsala* 9: 63-75.
- Tiape Gómez, Z., M. Velásquez de Ríos & I. de S. Gorayeb, 2004. Lista preliminar de tabánidos (Diptera: Tabanidae) del noroccidente de Guárico y sur de Aragua, Venezuela. *Entomotropica*, Caracas 19 (1): 59-63, 1 fig.
- Tidwell, M. A. & C. B. Philip, 1977. A new *Bolbodimyia* from Mexico's Central Plateau. *Pan-pacific Entomologist* 53 (2): 98-100, 1 fig.
- Tjeder, B., 1966. Chrysopinae in Neuroptera and Diptera. Proposed use of the Plenary Powers to remove homonymy. *Bull. zool. Nomencl.* 22: 332-333.
- Townsend, C. H. T., 1892. *Trans. Amer. ent. Soc. Philadelphia* 22:
- Townsend, C. H. T., 1893. On the horseflies of New Mexico and Arizona. *Trans. Kansas Acad. Sci.* 13: 133-135.
- Townsend, C. H. T., 1895a. Contributions to the dipterology of North America. II. Tabanidae, Conopidae, Tachinidae, etc. *Trans. Amer. ent. Soc., Philadelphia* 22: 55-80.
- Townsend, C. H. T., 1895b. On the Diptera of Baja California, including some species from adjacent regions. *Proc. California Acad. Sci.* (2) 4: 593-620.
- Townsend, C. H. T., 1897a. Diptera from the headwaters of the Gila River -I, II. *Psyche* 8: 38-41, 92-94.
- Townsend, C. H. T., 1897b. Diptera from Yucatan and Campeche. I. *Canadian Entomologist* 29 (8): 197-199.
- Townsend, C. H. T., 1897c. On a collection of Diptera from the lowlands of the Rio Nautla in the State of Vera Cruz. *Ann. Mag. nat. Hist.* (6) 20: 19-33.
- Townsend, C. H. T., 1898a. Some characteristic maritime Diptera from the south end of Padre Island and the adjacent Texas coast. I. *Ent. News* 9: 167-169.
- Townsend, C. H. T., 1898b. Diptera from the lower Rio Grande or Tamaulipan fauna of Texas. II. *J. New York ent. Soc.* 6 (1): 50-52.
- Townsend, C. H. T., 1912. On the Diptera of Baja California, including some species from adjacent regions. II. *Canadian Entomologist* 44 (10): 287-293.
- Trojan, P., 1994a. Frontoclypeal sutures of some Tabanomorpha (Diptera: Brachycera). *Ann. Upper Silesian Mus. in Bytom, Ent.* 5: 35-51.
- Trojan, P., 1994b. Supraspecific taxa of Tabaninae (Diptera: Tabanidae). I. The definition of the subfamily and its tribes. *Ann. Upper Silesian Mus. in Bytom, Ent.* 5: 53-67.
- Trojan, P., 1994c. Supraspecific taxa of Tabaninae (Diptera: Tabanidae). II. The tribe Lepidoselagini and its taxonomic division. *Ann. Upper Silesian Mus. in Bytom, Ent.* 5: 97-172.
- Trojan, P., 1997a. Distribution pattern of Diachlorini s. str. (Diptera: Tabanidae). *Fragmenta faunistica*, Warsaw 40 (6): 59-71.
- Trojan, P., 1997b. Transantarctic relations of Diachlorini (Diptera: Tabanidae). *Fragmenta faunistica*, Warsaw 40 (13): 169-189.
- Trojan, P., 1998. Supraspecific taxa of Tabaninae (Diptera: Tabanidae). III. The tribe Tabanini and its taxonomic division. *Ann. Upper Silesian Mus. in Bytom, Ent.* 8-9.
- Trojan, P., 2001. Supraspecific taxa of Tabaninae (Diptera: Tabanidae). IV. The tribe Tabanini and its taxonomic division. *Ann. Upper Silesian Mus. in Bytom, Ent.* 10-11: 31-62.
- Trojan, P., 2002. First discovery of Bouvieromyiini (Diptera: Tabanidae: Chrysopsinae) in Baltic amber. *Ann. zool.*, Warsaw 52 (2): 257-270.
- Trojan, P., D. Iwan & J. Wytwer, 1997. Morphological relations between the tribes of the subfamily Tabaninae (Diptera: Tabanidae). *Polskie Pismo ent.* 66: 277-290.
- Turcatel, M., C. J. B. de Carvalho & J. A. Rafael, 2007. Mutucas (Diptera: Tabanidae) do estado do Paraná, Brasil: Chave de identificação pictórica para subfamílias, tribos e gêneros. *Biota neotropica*, Campinas 7 (2): 265-27841 figs.
- Valdés-Ragués, P., 1909. Dipteros cubanos. *An. Acad. Cienc. Cuba*, Habana 45: 302-319.
- Voigt, F. S., *Das Thierreich, geordnet nach seiner Organisation. Als Grundlagen der Naturgeschichte der Thiere und Einleitung in die vergleichende Anatomie. Vol. 5. Insekten*, xxvii + 686 + [1] pp. F. A. Brockhaus, Leipzig.
- Wahlgren, E., 1907. [Svensk Insektafauna XI.1.2] Förste Underordning Orthorapha. Andra Gruppen. Flugor. Brachycera. Fam. 14-23. *Ent. Tidskr.* 28: 129-191.
- Walker, F., 1837. Descriptions of Diptera collected by Capt. P. P. King, R. N., F. R. S. in the survey of the Straits of Magellan. *Trans. Linn. Soc. London* 17: 331-359.
- Walker, F., 1848. *List of the specimens of dipterous insects in the collection of the British Museum* 1: 229 pp. London.
- Walker, F., 1849. *List of the specimens of dipterous insects in the collection of the British Museum* 2: 231-484; 3: 485-687; 4: 689-1172. London.
- Walker, F., 1850a. *Insecta Saundersiana, or characters of undescribed insects in the collection of W. W. Saunders. Diptera* 1: 1-76, 2 plates. London.
- Walker, F., 1850b. Characters of undescribed Diptera in the British Museum. *Newman's Zoologist* 8 (Appendix) [Art. 1]: lxx-lxxii, [Art. 5] xcix-ccix, [Art. 15] cxxi-cxxii.
- Walker, F., 1851. *Insecta Saundersiana, or characters of undescribed insects in the collection of W. W. Saunders. Diptera* 7: 77-156, 2 pls. [cont.]. London.
- Walker, F., 1852-1853. *Insecta Saundersiana, or characters of undescribed insects in the collection of W. W. Saunders. Diptera* 1: 157-252 (1852), 253-414 (1853), 4 pls. [cont.]. London.
- Walker, F., 1854-1855. *List of the specimens of dipterous insects in the collection of the British Museum* 5 (Suppl. 1): 1-330 (1854), 2 figs.; 6 (Suppl. 2): 331-506 (1855), 8 figs. London.
- Walker, F., 1856. *Insecta Saundersiana, or characters of undescribed insects in the collection of W. W. Saunders. Diptera* 1: 415-474. London.
- Walker, F., 1857-1858. Characters of undescribed Diptera in the collection of W. W. Saunders. *Trans. ent. Soc.*

- London (N. S.) [= ser. 2] 4: 119-158 (1857); 190-235 (1858).
- Walker, F., 1860. Characters of undescribed Diptera in the collection of W. W. Saunders. *Trans. ent. Soc. London* (n. s.) 5: 268-296.
- Walker, F., 1861. Characters of undescribed Diptera in the collection of W. W. Saunders. *Trans. ent. Soc. London* (n. s.) 5: 297-334.
- Walsh, B. D., 1865. Diptera, in his On certain remarkable or exceptional larvae, coleopterous and dipterous, with descriptions of several new genera and species, and of several species injurious to vegetation, which have been already published in agricultural journals. *Proc. Boston Soc. nat. Hist.* 9: 302-306.
- Whitcomb, R. F., F. E. French, J. G. Tully, P. Carle, R. Henegar, K. J. Hackett, G. E. Gasparich & D. L. Williamson, 1997. *Spiroplasma* species, groups, and subgroups from North American Tabanidae. *Current Microbiol.* 35 (5): 287-293.
- Whitcomb, R. F., F. E. French, J. G. Tully, G. E. Gasparich, D. L. Rose, P. Carle, J. M. Bove, R. B. Henegar, M. Konai, K. J. Hackett, J. R. Adams, T. B. Clark & D. L. Williamson, 1997. *Spiroplasma chrysopicola* sp. nov., *Spiroplasma gladiatooris* sp. nov., *Spiroplasma helicoids* sp. nov., and *Spiroplasma tabanidicola* sp. nov., from tabanid (Diptera: Tabanidae) flies. *Intern. J. syst. Bacteriol.* 47 (3): 713-719.
- Wiedemann, C. R. W., 1819. Brasilianische Zweiflügler. (Wiedemann's) *Zool. Mag.* 1 (3): 40-56.
- Wiedemann, C. R. W., 1821. *Diptera exotica* [Ed. 2], 244 pp., 1 fig., 2 pls. Kiliae (= Kiel).
- Wiedemann, C. R. W., 1824. *Munus rectoris in Academia Christiana Albertina aditurus Analecta entomologica ex Museo Regio Havniensi*, 60 pp., 1 pl. Kiliae (= Kiel).
- Wiedemann, C. R. W., 1828. *Aussereuropäische zweiflügelige Insekten* 1: xxxii + 608 pp., 7 pls. Hamm.
- Wiedemann, C. R. W., 1830. *Aussereuropäische zweiflügelige Insekten* 2: xii + 684 pp., 5 plates. Hamm.
- Wiedemann, H. T., J. E. Slosser & R. J. Ansley, 2005. *Tabanus abactor* Philip responses to chaining and burning redberry juniper stands. *The southwestern Entomologist* 30 (4): 203-214.
- Wilkerson, R. C., 1979. Horse flies (Dipt. Taban.) of the Colombian departments of Chocó, Valle and Cauca. *Cespedesia*, Cali 8 (31-35): 87-433.
- Wilkerson, R. C., 1981. Two new species of *Dichelacera* (*Nothocanthocera*) Fairchild, with a key to the species of the subgenus (Dipt., Tabanidae). *Proc. ent. Soc. Washington* 83 (1): 64-71, 12 figs.
- Wilkerson, R. C., 1984. A new species of *Scaptia* (*Scaptia*) from Bolivia (Dipt., Tabanidae). *Florida Entomologist* 67 (3): 434-436.
- Wilkerson, R. C., 1985a. A new species of *Stenotabanus* (*Brachytabanus*) (Diptera, Tabanidae) with a key to the species of the subgenus. *Proc. ent. Soc. Washington* 87 (1): 221-224, 3 figs.
- Wilkerson, R. C., 1985b. A new genus and species of horse fly (Diptera, Tabanidae) from Bolivia. *Pan-pacific Entomologist* 61 (1): 91-94, 4 figs.
- Wilkerson, R. C. & S. Coscarón, 1984. A review of South American *Scaptia* (*Pseudoscione*) (Diptera: Tabanidae). *J. med. Ent.* 21 (2): 213-236, 93 figs.
- Wilkerson, R. C. & G. B. Fairchild, 1982a. Five new species of *Diachlorus* (Diptera: Tabanidae) from South America, with a revised key to species and new locality records. *Proc. ent. Soc. Washington* 84 (3): 636-650, 5 figs.
- Wilkerson, R. C. & G. B. Fairchild, 1982b. Two new species of *Esenbeckia* (Diptera: Tabanidae) from Mexico. *Proc. ent. Soc. Washington* 84 (3): 489-494.
- Wilkerson, R. C. & G. B. Fairchild, 1983. A review of the South American species of *Esenbeckia*, subgenus *Esenbeckia* (Diptera: Tabanidae). *J. nat. Hist.* 17: 519-567, 18 figs.
- Wilkerson, R. C. & G. B. Fairchild, 1985. A checklist and generic key to the Tabanidae (Diptera) of Peru. with special reference to the Tambopata Reserved Zone, Madre de Dios. *Revta peruana Ent.* 27: 37-53. ("1984").
- Williams, P., 1971. Some records of Tabanidae from British Honduras (Belize). *J. med. Ent.* 8: 98-107.
- Williston, S. W., 1885. On the classification of North American Diptera. (Second paper); (Third paper). *Ent. amer. l.* 10-13, 114-116, 152-155.
- Williston, S. W., 1887. Notes and descriptions of North American Tabanidae. *Trans. Kansas Acad. Sci.* 10: 129-142.
- Williston, S. W., 1893. A list of the species of Diptera from San Domingo. *Canadian Entomologist* 25 (7): 170-171.
- Williston, S. W., 1895. Exotic Tabanidae. *Kansas Univ. Quarterly* 3: 184-194.
- Williston, S. W., 1896. On the Diptera of St. Vincent (West Indies). *Trans. ent. Soc. London* 1896 (Art. XI): 253-446, plates 8-14.
- Williston, S. W., 1901. Supplement [part], pp. 249-264, 265-272, 273-296, 297-328, 329-332, plates 4-5, plate 6, figs. 1-6, in Godman, F. D. & O. Salvin, *Biologia Centrali-Americana. Zoologia-Insecta-Diptera* 1: 378 pp., 6 plates. London.
- Wolcott, G. N., 1936. Insects of Puerto Rico. "Insectae Borinquenses". *J. Agric. Univ. Puerto. Rico* 20 (1): 336-337 [Tabanidae], fig.
- Wulp, F. M. van der, 1881. Amerikaansche Diptera. *Tijdschr. v. Ent.* 24: 141-168.
- Wulp, F. M. van der, 1884. *Chrysops gemmatus* Wied. und Macq. *Wien. ent. Ztg* 3: 139-141.
- Wulp, F. M. van der, 1888. Nieuwe argentijnsche Diptera. *Tijdschr. v. Ent.* 31: 359-376.
- Zillikens, A., I. de S. Gorayeb, J. Steiner & C. B. Marcondes, 2005. Aquatic larvae and pupae of *Fidena* (*Laphriomyia*) *rufopilosa* (Ricardo) (Diptera: Tabanidae) developing in bromeliad *Phytotelmata* in the Atlantic forest of southern Brazil. *J. Kansas ent. Soc.* 78 (4): 381-386.
- Zimsen, E., 1954. The insect types of C. R. W. Wiedemann in the Zoological Museum in Copenhagen. *Spol. zool. Mus. hauniensis* 14: 1-43.

Index

- aaptus* Fairchild, 1984, *Tabanus* – 122
abactor Philip, 1936, *Tabanus* – 123
abacus Philip, 1954, *Stenotabanus* (*Stenotabanus*) – 108
abata Philip, 1954, *Esenbeckia* (*Ricardoia*) – 30
abattenuis Philip, 1969, *Tabanus* – 123
abaurea (Philip), 1941 (*Stonemyia*), *Pegasomyia* – 31
abaurea (Philip), 1958 (*Chaetopalpus*), *Protodasyapha* (*Protodasyapha*) – 31
abbreviata Philip, 1968, *Dichelacera* (*Dichelacera*) – 85
abdominalis (Philip), 1960 (*Stypommia*), *Stypommia* – 116
abdominosa Philip, 1969, *Scaptia* (*Scaptia*) – 50
aberrans Lutz, 1913, *Lepiselaga* – 94
aberrans Philip, 1966, *Stenotabanus* (*Aegialomyia*) – 105
abiens Walker, 1848 (*Dichelacera*) – 147
ablusus Fairchild, 1964, *Scione* – 51
abominata Philip, 1941, *Fidena* (*Fidena*) – 35
acallosa Philip, 1961, *Dasybasis* – 74
Acanthocera Macquart, 1834 – 55
Acanthocerella Brèthes, 1910 – 81
Acanthocerini Enderlein, 1922 – 55
accinta Wilkerson & Fairchild, 1983, *Esenbeckia* (*Esenbeckia*) – 22
Acellomyia González, 1999 – 57
acer Brèthes, 1910, *Tabanus* – 123
acheronitens Kröber, 1931, *Dicladocera* (*Dicladocera*) – 91
acris Philip, 1958, *Scione* – 51
acrocata Philip, 1969, *Catachlorops* (*Psarochlorops*) – 65
acroterius (Philip), 1958 (*Chaetopalpus*), *Veprius* – 33
acutidens (Rondani), 1868 (*Agelanius*), *Dasybasis* – 73
acutidens (Philippi), 1865 (*Tabanus*), *Agelanius* – 59
acutipalpis (Enderlein), 1929 (*Listrapha*), *Scaptia* (*Pseudoscione*) – 48
acutipalpis (Kröber), 1931 (*Phaeoneura*), *Fidena* (*Fidena*) – 40
adiastolus Fairchild, 1986, *Tabanus* – 140
adjunctus (Kröber), 1934 (*Tabanus*), *Dasybasis* – 76
adnaticornis Castro, 1945, *Fidena* (*Fidena*) – 35
adornata (Kröber), 1934 (*Tabanus*), *Dasybasis* – 69
adusta Wilkerson, 1981, *Dichelacera* (*Nothocanthocera*) – 87
adustus (Walker), 1850, *Tabanus* – 141
Aegialomyia Philip, 1941 – 105
aeratus Philip & Fairchild, 1956, *Cryptotylus* – 69
affinis Bellardi, 1859, *Chrysops* – 8
affinis Kröber, 1929, *Stypommia* – 116
affinis (Kröber), 1931 (*Tabanus*), *Dasybasis* – 76
affinis Kröber, 1931, *Esenbeckia* (*Esenbeckia*) – 26
affinis Philip, 1941, *Apatolestes* (*Apatolestes*) – 20
afflictus (Wiedemann), 1828 (*Chrysops*), *Diachlorus* – 78
Agelanius Rondani, 1863 – 58
Agkistrocerus Philip, 1941 – 119
aitkeni Fairchild, 1972, *Diachlorus* – 81
aitkeni Philip, 1941, *Apatolestes* (*Apatolestes*) – 20
aitkeni (Philip), 1954 (*Hybomitra*), *Tabanus* – 134
alajuelensis Burger, 2002, *Chrysops* – 8
alayi Cruz & Garcia-Ávila, 1974, *Stenotabanus* (*Aegialomyia*) – 105
albescens (Kröber), 1931 (*Tabanus* (*Agelanius*)), *Dasybasis* – 70
albibarba (Enderlein), 1925 (*Melpia*), *Fidena* (*Fidena*) – 36
albibarba Enderlein, 1925, *Fidena* (*Fidena*) – 35
albibarbis Lutz, 1907, *Fidena* (*Fidena*), error – 40
albibarbis Wiedemann, 1824, *Tabanus* – 138
albibasis (Brèthes), 1910 (*Tabanus*) *Leucotabanus* – 95
albicans (Macquart), 1846 (*Tabanus*), *Leucotabanus* – 95
albicans Macquart of Macquart, 1846, *Leucotabanus*, *misident.* – 95
albicollis Hunter, 1901, *Tabanus*, error – 132
albidicollis Macquart, 1850, *Tabanus* – 132
albidocinctus (Bigot), 1892 (*Tabanus*), *Stenotabanus* (*Stenotabanus*) – 108
albidocinctus Lutz, 1921, *Stenotabanus* (*Stenotabanus*), *nom. nud.* – 108
albifasciata Fairchild & Philip, 1960, *Dichelacera* (*Dichelacera*) – 82
albifasciata (Macquart), 1846 (*Pangonia*), *Scione* – 51
albifrons (Macquart), 1838 (*Pangonia*), *Scaptia* (*Pseudoscione*) – 47
albifrons Macquart of Kröber, 1930, *Scaptia* (*Pseudoscione*) – 49
albilinearis Philip, 1960, *Stenotabanus* (*Stenotabanus*) – 108
albinearis Cárdenas & Vieira, 2005, *Atenotabanus* (*Stenotabanus*), error – 108
albinus Kröber, 1930 (*Tabanus*) – 147
albipalpis (Rondani), 1868 (*Agelanius*), *Dasybasis* – 73
albipectus (Bigot), 1892 (*Mycteromyia*), *Fidena* (*Fidena*) – 40
albipectus Bigot of Lutz, 1909, *Fidena* (*Fidena*), *misident.* – 42
albipes (Lutz), 1907 (*Hadrus*), *Lepiselaga*, error – 94
albiscutellatus Chainey, 1999, *Stenotabanus* (*Stenotabanus*) – 108
albiscutellatus (Macquart), 1850 (*Tabanus*), *Leucotabanus* – 96
albiscutellatus Macquart of Hine, 1925, *Leucotabanus*, *part. misident.* – 96
albitaenia Kröber, 1933, *Fidena* (*Fidena*), error – 36
albitaeniata (Lutz), 1911 (*Erephopsis*), *Fidena* (*Fidena*) – 36
albitarsis Macquart, 1850, *Lepiselaga* – 94
albithorax (Macquart), 1838 (*Pangonia*), *Scaptia* (*Scaptia*) – 50
albitibialis Burger, 1999, *Dichelacera* (*Desmatochelacera*) – 82
alboater Walker, 1850, *Tabanus* – 124
albocirculatus Kröber, 1929, *Tabanus*, error – 123
albocirculus Hine, 1907, *Tabanus* – 123
albofasciata Kröber, 1934, *Scione*, error – 51
albohirta Kröber, 1930, *Scione* – 51
albohirta (Walker), 1837 (*Tabanus*), *Dasybasis* – 70
albomaculatus Walker, 1854, *Tabanus* – 128
albomarginata (Kröber), 1930 (*Spheciogaster*), *Dichelacera* (*Nothocanthocera*) – 87
albonotatus Bellardi, 1859, *Tabanus* – 138
albopicta (Bigot), 1892 (*Dichelacera*), *Catachlorops* (*Rhamphidommia*) – 67
albopilosa Burger, 2002, *Scione* – 51
albopruinosus Kröber, 1930, *Tabanus* – 123
albosignata (Kröber), 1930 (*Tabanus* (*Agelanius*)), *Dasybasis* – 70
albotibialis (Kröber), 1931 (*Tabanus* (*Agelanius*)), *Dasybasis* – 70
albovarius (Walker), 1854 (*Tabanus*), *Leucotabanus* – 95
albovillosus (Kröber), 1931 (*Hybostraba*), *Tabanus* – 140
albovittatus (Kröber), 1930 (*Tabanus*), *Agelanius* – 59
alcicornis (Wiedemann), 1828 (*Tabanus*), *Dichelacera* (*Dichelacera*) – 92
alcis (Williston), 1886 (*Tabanus*), *Catachlorops* (*Psarochlorops*) – 66
alene (Townsend), 1895 (*Tabanus*), *Stenotabanus* (*Aegialomyia*) – 106

- alleni* Fairchild, 1939, Chrysops – 8
Alliomma Borgmeier, 1934 – 122
Allodicrania Enderlein, 1913 – 45
allusiosis Wilkerson, 1979, Poeciloderas – 120
allusiosus Fairchild & Burger, 1994, Poeciloderas, error – 120
alphus Wilkerson, 1979, Catachlorops (Catachlorops) – 61
alteripennis (Walker), 1860 (Tabanus), Philipotabanus (Philipotabanus) – 102
alticola (Enderlein), 1925 (Agelanius), Dasybasis – 70
alticolus Fairchild, 1980, Stenotabanus (Stenotabanus) – 108
altivaga Lutz, 1911 (Erephopsis), *nom. nud.* – 149
altivagus Lutz, 1913, Diachlorus – 78
altivagus Lutz, 1913, Stigmatophthalmus – 115
altivagus Osten Sacken, 1886, Chrysops – 8
amabilinus Philip, 1960, Poeciloderas – 121
amabilis (Walker), 1848 (Tabanus), Poeciloderas – 121
amabilis Walker of authors, Poeciloderas – 122
amapaensis Fairchild, 1961, Tabanus – 123
amazonensis (Barretto), 1946 (Catachlorops), Dasychela (Dasychela) – 77
amazonensis Barretto, 1949, Tabanus – 123
amazonensis Henriques, 1995, Dichelacera (Dichelacera) – 82
amazonicus Henriques & Rafael, 1999, Catachlorops (Psarochlorops) – 66
amazonicus Rafael & Ferreira, 2004, Myiotabanus – 97
amazonius Rondani, 1863, Chrysops – 16
ambigua (Lutz & Neiva), 1914 (Orthostylus), Dichelacera (Orthostyloceras) – 88
ameghinoi Brèthes, 1910, Tabanus – 126
americanus (Palisot de Beauvois), 1813 (Tabanus), Diachlorus – 80
americanus Förster, 1771, Tabanus – 123
amilcar Fairchild, 1964, Dichelacera (Dichelacera) – 82
Amphichlorops Lutz, 1909, *nom. nud.* – 61
Amphichlorops Lutz, 1913 – 61
amplifrons Kröber, 1933, Tabanus – 127
anacantha Lutz & Neiva, 1915, Acanthocera (Mimodrynerus) – 56
anachoreta (Philippi), 1865 (Tabanus), Agelanius – 59
Anaerythroptus Barretto, 1948 – 59
analis (Fabricius), 1805 (Pangonia), Fidena (Fidena) – 36
analis (Latreille), 1811 (Pangonia), Fidena (Fidena) – 36
analis Hine, 1920, Dichelacera (Dichelacera) – 83
anansi Fairchild, 1951, Stenotabanus (Aegialomyia) – 105
andicola (Philippi), 1865 (Tabanus), Dasybasis – 70
anduzei Stone, 1944, Diachlorus – 78
angustifrons (Enderlein), 1929 (Listriosca), Saptia (Pseudoscione) – 48
angustifrons (Kröber), 1932 (Amphichlorops), Catachlorops (Hadrochlorops) – 64
angustifrons Kröber, 1930, Diachlorus – 80
angustifrons (Kröber), 1934 (Listriosca), Saptia (Pseudoscione), error – 48
angustifrons Macquart, 1838, Tabanus – 123
angustifrons Townsend, 1895, Tabanus –
angustipennis Philip & Coscarón, 1971, Archeomyotes – 20
angustivitta Kröber, 1929, Tabanus – 141
angustivitta Kröber of Bequaert & Renjifo-Salcedo, 1946, Tabanus, misident. – 146
angustus Macquart, 1838, Tabanus – 124
aniptus Fairchild, 1976, Tabanus – 124
annectans Fairchild, 1975, Philipotabanus (Mimotabanus) – 101
annulicornis (Philippi), 1865 (Tabanus), Chaetopalpus – 21
anodonta Burger, 1999, Dichelacera (Dichelacera) – 82
anonyma (Lutz), 1909 (Tabanus), Stypommisa, *nom. nud.* – 118
anonyma Lutz & Neiva, 1914 (Stictotabanus), Stypommisa – 118
anonymus Fairchild, 1961, Tabanus, error – 149
anonymus Lutz, 1909, Tabanus, *nom. nud.* – 149
anonymus Lutz & Neiva, 1909, Stictotabanus, *nom. nud.* – 149
anoriensis Fairchild & Wilkerson, 1986, Stypommisa – 116
antarcticus Linnaeus, 1758, Tabanus – 124
antennarum (Kröber), 1936 (Poeciloderas), Tabanus – 130
antenninus (Philip), 1969 (Stypommisa), Agelanius – 58
antilope (Brèthes), 1910 (Tabanus), Dasybasis – 70
antunesi Fairchild, 1984, Tabanus – 124
antunesi Fairchild & Philip, 1960, Dichelacera (Dichelacera) – 82
apaches Philip, 1977 (Stypommisa), Stenotabanus (Stenotabanus) – 108
Apatolestes Williston, 1885 – 20
apatolestes Coscarón, Philip & Fairchild, 1979, Veprius – 23
aphanopterus (Wiedemann), 1828 (Tabanus), Phaeotabanus – 98
apicalis Bellardi, 1859, Chrysops – 14
apicalis (Fairchild), 1939 (Acanthocera), Dichelacera (Nothocanthocera) – 88
apicalis Fairchild & Wilkerson, 1986, Stypommisa – 116
apicalis Macquart, 1847, Tabanus – 125
apicalis (Wiedemann), 1828 (Tabanus), Phaeotabanus – 98
apicimacula Fairchild, 1940, Stibasoma (Stibasoma) – 113
apoecilus (Schiner), 1868 (Tabanus), Dasybasis – 76
apoecilus Schiner of Kröber, 1930 (Tabanus), Dasybasis –
appendiculatus Hine, 1906, Tabanus – 137
appendiculatus Hine of Bequaert, 1940, Tabanus – 146
appretiatus Kröber, 1934, Tabanus – 125
approximans (Walker), 1848 (Chrysops), Diachlorus – 80
aquila (Philip), 1969 (Assipala), Silvius (Assipala) – 17
aquila (Coscarón & Philip), 1967 (Dasybasis), Agelanius – 58
aquilus Fairchild, 196 , Dichelacera (Dichelacera) – 86
arauca Coscarón & Philip, 1967, Dasybasis – 70
araucanus (Coscarón), 1972 (Mesomyia), Pseudotabanus (Coracella) – 7
Archeomyotes Philip & Coscarón, 1971 – 20
Archiplatius Enderlein, 1922 – 69
arcuata (Williston), 1895 (Pangonia), Esenbeckia (Proboscoides) – 27
ardens (Macquart), 1838 (Pangonia), Fidena (Fidena) – 43
argenteomaculata Fairchild & Burger, 1994, Dicladocera (Dicladocera), error – 89
argentomacula Wilkerson, 1979, Dicladocera (Dicladocera) – 89
argentina (Brèthes), 1910 (Chrysozona), Haematopotina – 92
argentina Kröber, 1931, Esenbeckia (Esenbeckia) – 23
argentinus Pechuman, 1953, Chrysops – 8
argentivittatus Fairchild, 1976, Tabanus – 124
argyrophora (Schiner), 1868 (Tabanus), Dicladocera (Dicladocera) – 90
arica Coscarón & Philip, 1967, Dasybasis – 70
aripua Fairchild & Wilkerson, 1986, Stypommisa – 116
arnaudi Philip, 1978, Tabanus – 124
arvensis (Brèthes), 1910 (Tabanus), Dicladocera (Dicladocera) – 91
aspera (Philip), 1958 (Mycteromyia), Caenopangonia – 17
Assipala Philip, 1941 – 17
Astigmatophthalmus Kröber, 1931 – 122
Astomyia Burger, 1999 – 22
ataenia (Macquart), 1838 (Diabasis), Diachlorus – 79, 80
ater Brennan, 1935, Apatolestes (Apatolestes) – 20

- atitlanensis Hays, 1960, *Silvius* (*Griseosilvius*) – 17
atopus (Fairchild), 1953 (*Stenotabanus*), *Phaeotabanus* – 98
atra (Philippi), 1865 (*Pangonia*), *Scaptia* (*Pseudoscione*) – 47
atra Lutz & Castro, 1936, *Fidena* (*Fidena*) – 36
atra Philippi of Philip, 1960, *Scaptia* (*Pseudoscione*) – 49
atrata (Hine), 1904 (*Snowiellus*), *Bolbodimyia* – 59
atratus Fabricius, 1775, *Tabanus* – 124
atricornis Bigot, 1892, *Tabanus* – 124
atrifera Walker, 1869 (*Pangonia*) – 150
atripes (Röder), 1886 (*Pangonia*), *Fidena* (*Fidena*) – 36
attenuatus Philip, 1968, *Tabanus* – 123
attenuatus Walker, 1848 (*Tabanus*) – 150
attenuatus Walker of Kröber, 1933 (*Tabanus*) – 150
Atylotus Osten Sacken, 1876 – 119
aurantiacus (Bellardi), 1859 (*Tabanus*), *Agkistrocerus* – 119
aurantium Philip, 1957, *Tabanus* – 124
aurarius Fairchild, 1953, *Leucotabanus* – 95
aurata Burger, 1999, *Dichelacera* (*Dichelacera*) – 82
aurata Wilkerson, 1979, *Dichelacera* (*Orthostyloceras*) – 88
aurea Szilády, 1926, *Scione* – 53
aureofasciatus Fairchild, 1967, *Chrysops* – 11
aureoguttatum Kröber, 1931, *Stibasoma* (*Stibasoma*) – 113
aureonigra (Kröber), 1931 (*Oscia*), *Scaptia* (*Scaptia*) – 50
aureopygia Fairchild, 1942, *Scione* – 53
aureopygia Kröber, 1931, *Fidena* (*Fidena*) – 36
aureopygia Philip, 1969, *Scaptia* (*Scaptia*) – 50
aureoscutellata Henriques & Rafael, 1992, *Acanthocera* (*Acanthocera*) – 55
aureosericea Kröber, 1931, *Fidena* (*Fidena*) – 36
auribarba (Enderlein), 1925 (*Melpia*), *Fidena* (*Fidena*) – 36
auribarbis (Macquart), 1848 (*Tabanus*), *Dicladocera* (*Dicladocera*) – 90
auricauda (Enderlein), 1925 (*Melpia*), *Fidena* (*Fidena*) – 42
auricincta (Lutz & Neiva), 1909 (*Erephopsis*), *Fidena* (*Fidena*) – 36
aurifasciata Enderlein, 1925, *Fidena* (*Fidena*) – 41
aurimaculata (Macquart), 1838 (*Pangonia*), *Fidena* (*Fidena*) – 36
auripes (Ricardo), 1900 (*Pangonia*), *Fidena* (*Fidena*) – 36
auripilis (Philip), 1960 (*Dichelacera*), *Catachlorops* (*Psarochlorops*) – 66
aurisquamatus Bigot, 1892 (*Atylotus*) – 150
auristriata Burger, 1999, *Dichelacera* (*Dichelacera*) – 82
aurofasciatus Kröber, 1926, *Chrysops* – 11
auroguttatus Kröber, 1930, *Chrysops* – 9
aurora Macquart, 1838, *Tabanus* – 124
aurora Macquart of Kröber, 1929 and Bequaert, 1926 (*Tabanus*), *Phaeotabanus* – 99
aurulans (Wiedemann), 1830 (*Pangonia*), *Scione* – 51
aurulenta Gorayeb, 1986, *Fidena* (*Fidena*) – 37
austeni Kröber, 1930, *Tabanus* – 142
australis (Philippi), 1865 (*Pangonia*), *Scaptia* (*Pseudoscione*) – 47
australis Philippi of Enderlein, 1925 (*Listriosca*), *Scaptia* (*Pseudoscione*) – 48
Austromyans Philip & Coscarón, 1971 – 21
aztecus Philip, 1954, *Tabanus* – 130
- badia (Kröber), 1931 (*Dicladocera*), *Dasychela* (*Dasychela*) – 77
badia (Walker), 1848 (*Pangonia*), *Fidena* (*Fidena*) – 44
badicolor (Kröber), 1934 (*Tabanus*), *Phaeotabanus* – 99
badius Kröber, 1928, *Diachlorus* – 79
badius (Kröber), 1930 (*Tabanus*), *Phaeotabanus* – 99
badius Lutz, 1909, 1911 and Lutz & Neiva, 1914, *Tabanus*, *nom.*
nud. – 126
bahiana (Bigot), 1892 (*Pangonia*), *Esenbeckia* (*Esenbeckia*) – 99
bahianus (Fairchild), 1940 (*Psalidia*), *Catachlorops* (*Psalidia*) – 64
bahiensis Lutz, 1911, *Esenbeckia* (*Esenbeckia*), error – 26
balachowskyi Fairchild, 1970, *Catachlorops* (*Catachlorops*) – 61
baliopterus Gorayeb, Bermúdez & Villalba, 1989, *Catachlorops* (*Psalidia*) – 64
balteata Wilkerson, 1979, *Esenbeckia* (*Esenbeckia*) – 22
balzapambana Enderlein, 1925, *Esenbeckia* (*Esenbeckia*) – 22
balzaphire Philip, 1955, *Chrysops* – 9
barahona Fairchild, 1980, *Stenotabanus* (*Aegialomyia*) – 105
barbata Coscarón & Philip, 1967, *Dasybasis* – 70
barbiellini (Borgmeier), 1933 (*Dicladocera*), *Catachlorops* (*Hadrochlorops*) – 64
barretto (Philip), 1958 (*Stenotabanus*) *Phorcotabanus* – 120
barretto Fairchild, 1971, *Myiotabanus* – 97
basalaris Philip, 1954, *Esenbeckia* (*Ricardo*), error or emend. – 30
basalis (Walker), 1848 (*Pangonia*), *Fidena* (*Fidena*) – 39
basalis var. (Walker), 1854 (*Pangonia*), *Fidena* (*Fidena*) – 40
basilares Fairchild & León, 1986, *Fidena* (*Fidena*), error – 37
basilaris Kröber, 1931, *Tabanus* – 125
basilaris Wiedemann, 1830 (*Pangonia*), *Esenbeckia* (*Ricardo*) – 30
basilaris (Wiedemann), 1828 (*Pangonia*), *Fidena* (*Fidena*) – 37
basilaris Wiedemann of Lutz, 1909 (*Phaeoneura*) and Kröber, 1933, *Fidena* (*Fidena*) – 39
basirufa (Walker), 1850 (*Tabanus*), *Dicladocera* (*Dicladocera*) – 89
basivitta Walker, 1850, *Tabanus* – 139
bassleri Wilkerson & Fairchild, 1983, *Esenbeckia* (*Esenbeckia*) – 22
batesi (Bequaert), 1940 (*Tabanus*), *Stenotabanus* (*Stenotabanus*) – 108
beameri (Philip), 1958 (*Dichelacera*), *Catachlorops* (*Psarochlorops*) – 64
beaveri Wilkerson, 1979, *Dicladocera* (*Dicladocera*) – 89
beelzebul (Kröber), 1930 (*Leptofidena*), *Fidena* (*Leptofidena*) – 45
beieri (Philip), 1958 (*Hybomitra*), *Stypommisa* – 118
bejaranoi Barretto & Duret, 1954 (*Mycteromyia*), *Caenopangonia* – 35
bejaranoi Coscarón & Philip, 1967, *Dasybasis* – 70
belenensis Coscarón & Philip, 1967, *Dasybasis* – 70
belensis Arnaud, 1985, *Dasybasis*, error – 70
belkini (Philip), 1966 (*Apatolestes*), *Brennania* – 21
bella (Philip), 1966 (*Dichelacera*), *Catachlorops* (*Psarochlorops*) – 65
bella Philip, 1961, *Esenbeckia* (*Esenbeckia*) – 22
Bellardia Rondani, 1863 – 122
bellardii Szilády, 1926, *Tabanus* – 146
Bellardiinae Enderlein, 1922 – 7
Bellardiinae Fairchild, 1961 – 55
Bellaria Strand, 1928 – 122
bellicosa (Brèthes), 1910 (*Tabanus*), *Dicladocera* (*Dicladocera*) – 89
bellus Kröber, 1934 (*Tabanus*) – 147
bequaerti (Fairchild), 1963 (*Querbetia*), *Acanthocera* (*Querbetia*) – 57
bequaerti Fairchild & Aitken, 1960, *Acanthocera* (*Acanthocera*) – 55
bequaerti (Philip), 1943 (*Tabanus*), *Holcopsis* – 93

- bequaerti Rafael, Fairchild & Gorayeb, 1982, *Stenotabanus* (*Stenochlorops*) – 108
- bermudezi Tidwell & Philip, 1977, *Bolbodimyia* – 60
- berta Pechuman, 1940, *Chrysops* – 9
- bertas* Moucha, 1976, *Chrysops*, error – 9
- besckii* (Wiedemann), 1828 (Pangonia), *Fidena* (*Fidena*) – 39
- Betrequia Oldroyd, 1970 – 18
- bicincta Henriques & Rafael, 1992, *Acanthocera* (*Acanthocera*) – 55
- bicinctus* (Enderlein), 1925 (*Pseudoselasoma*), *Diachlorus* – 78
- bicinctus* (Fabricius), 1805 (*Tabanus*), *Diachlorus* – 78
- biclausula Wilkerson & Fairchild, 1982, *Esenbeckia* (*Ricardoia*) – 28
- bicolor Bigot, 1892, *Bolbodimyia* – 60
- bicolor Bigot, 1892, *Stibasoma* (*Stibasoma*) – 113
- bicolor* Bigot of Lutz, 1928, *Bolbodimyia* – 60
- bicolor (Kröber), 1931 (*Dichelacera*), *Catachlorops* (*Catachlorops*) – 61
- bicolor Kröber, 1931, *Fidena* (*Fidena*) – 37
- bicolor* (Kröber), 1931 (*Laphriomyia*), *Fidena* (*Fidena*) – 39
- bicolor* (Macquart), 1850 (Pangonia), *Esenbeckia* (*Ricardoia*) – 30
- bicolor* Thunberg, 1827, *Tabanus* – 130
- bifacies Walker, 1848, *Dichelacera* (*Dichelacera*) – 82
- bifenestrata (Osten Sacken), 1886 (*Tabanus*), *Holcopsis* – 93
- bifenestrata* Philip, 1966, *Stibasoma* (*Stibasoma*) – 114
- bifloccus Hine, 1925, *Tabanus* – 125
- bifloccus* Szilády, 1926, *Tabanus* – 125
- bifloccus* Valdes Ragués, 1909, *Tabanus* – 125
- bigoti Bellardi, 1859, *Tabanus* – 125
- bilineata Philip, 1969, *Scione* – 52
- bimaculatus (Wiedemann), 1828 (*Chrysops*), *Diachlorus* – 78
- bimini Philip, 1957, *Tabanus* – 125
- bindai Rafael, Gorayeb, Rosa & Henriques, 1991, *Catachlorops* (*Catachlorops*) – 62
- bipartitus* Walker, 1848, *Tabanus* – 138
- bipuncta Fairchild, 1979, *Stypommisa* – 116
- bipunctatus* Lutz, 1909, *Diachlorus* – 79
- biramula Fairchild, 1958, *Dasychela* (*Triceratomyia*) – 78
- biscutellata Lutz, 1909, *Esenbeckia* (*Esenbeckia*) – 23
- bistriga Fairchild & Rafael, 1985, *Fidena* (*Fidena*) – 37
- bisulcata* (Enderlein), 1922 (*Dasyapha*), *Veprius* – 33
- bisulcata* (Enderlein), 1925 (*Dasyapha*), *Veprius* – 33
- bitinctus* Walker, 1857, *Tabanus* – 139
- bitriangulata Lutz & Castro, 1935, *Esenbeckia* (*Esenbeckia*) – 22
- bivittatus (Wiedemann), 1828 (*Tabanus*), *Diachlorus* – 79
- bivittatus Lutz, 1909, *Chrysops* – 9
- bivittatus (Wiedemann), 1828 (*Tabanus*), *Diachlorus* – 79
- bivittatus* Macquart, 1846, *Tabanus* – 136
- bivittatus (Wiedemann), 1828 (*Tabanus*), *Diachlorus* – 79
- blantoni Fairchild, 1953, *Stenotabanus* (*Aegialomyia*) – 105
- blaseri Fairchild, 1939, *Acanthocera* (*Acanthocera*) – 55
- bocainensis (Lutz & Castro), 1936 (*Chrysochiton*), *Fidena* (*Fidena*) – 37
- bogotanus* (Enderlein), 1922 (*Stypochela*), *Catachlorops* (*Amphichlorops*) – 61
- bogotanus* (Enderlein), 1925 (*Dasyommia*), *Tabanus* – 116
- bogotanus* (Enderlein), 1925 (*Stypochela*), *Catachlorops* (*Amphichlorops*) – 61
- boharti Philip, 1950, *Tabanus* – 125
- Bolbodimyia* Bigot, 1892 – 59
- boliviana Coscarón & Philip, 1967, *Dasybasis* – 70
- Boliviomyia* Chainey & Hall, 1996 – 21
- boliviensis (Brèthes), 1910, *Dichelacera* (*Dichelacera*) – 82
- boliviensis Kröber, 1926, *Chrysops* – 9
- boliviensis (Kröber), 1930 (*Stypommia*), *Tabanus* – 125
- Bombomimetes* Enderlein, 1922 – 46
- Bombylomorpha* Lutz, 1911, *nom. nud.* – 35
- Bombylomoria* Lutz, 1911 – 35
- Bombylopsis* Lutz & Neiva, 1909 – 35
- bonariensis Brèthes, 1910, *Chrysops* – 9
- bonariensis (Macquart), 1838 (*Tabanus*), *Dasybasis* – 70
- borgmeieri Lane, 1936, *Catachlorops* (*Catachlorops*) – 62
- Bouvieromyiini Séguy, 1930 – 7
- Bouvieromyini Dias, 1958 – 7
- brachycephala Kröber, 1931, *Fidena* (*Fidena*) – 37
- brachycephala* Kröber of Coscarón, 1966, *Fidena* (*Fidena*), *misident.* – 40
- Brachypsalidia* Enderlein, 1922 – 122
- Brachytabanus* Fairchild, 1942 – 107
- brasiliensis* Kröber, 1931, *Fidena* (*Fidena*) – 42
- brasiliensis* Ricardo, 1901, *Chrysops* – 11
- brasiliensis* Ricardo of Kröber, 1926, *Chrysops* – 13
- brasiliensis* (Rondani), 1850 (*Tabanus*), *Dichelacera* (*Dichelacera*) – 84
- braziliensis Chainey & Gorayeb, 1999, *Stenotabanus* (*Stenotabanus*) – 109
- breedlovei Philip, 1973, *Esenbeckia* (*Ricardoia*) – 28
- Brennania Philip, 1941 – 21
- brethesi* Coscarón, 1962, *Dasybasis*, *nom. nud.* – 77
- brethesi* Coscarón & Philip, 1967, *Dasybasis* – 71
- brevibeccus Wilkerson, 1979, *Scione* – 52
- brevicomis (Enderlein), 1925 (*Pseudoselasoma*), *Pseudacanthocera* – 103
- brevidens Philip, 1976, *Dichelacera* (*Dichelacera*) – 82
- brevifasciatus* Kröber, 1929, *Chrysops*, error – 9
- brevifascia Lutz, 1909, *Chrysops* – 9
- brevifascius* Moucha, 1976, *Chrysops*, error – 9
- brevifrons Kröber, 1931 (*Tabanus* (*Tabanus*)) – 149
- brevihamus* (Enderlein), 1925 (*Ommallia*), *Tabanus* – 125
- brevipalpis* (Enderlein), 1925 (*Rhinotriclista*), *Scione* – 52
- brevirostris (Philippi), 1865 (*Mycteromyia*), *Caenopangonia* – 34
- brevistria (Lutz), 1909 (*Erephopsis*), *Fidena* (*Fidena*) – 37
- brevistriga Enderlein, 1925, *Scione* – 52
- brevistylatus Kröber, 1929, *Stenotabanus* (*Stenotabanus*) – 109
- brevitrianguliferus Kröber, 1931 (*Tabanus* (*Tabanus*)) – 147
- brochei Cruz & Garcia-Ávila, 1974, *Tabanus* – 125
- brodzinskyi Lane, Poinar & Fairchild, 1988, *Stenotabanus* (*Stenotabanus*) – 109
- bruchii (Brèthes), 1910 (*Tabanus*), *Dasybasis* – 71
- bruesi (Hine), 1920 (*Tabanus*), *Stenotabanus* (*Stenotabanus*) – 109
- brunettii (Bequaert), 1940 (*Tabanus*), *Stenotabanus* (*Stenotabanus*) – 109
- bruniventris* (Barretto), 1957 (*Taeniotabanus*), *Tabanus*, error – 145
- brunnea (Wilkerson), 1979 (*Stenotabanus*), *Stypommisa* – 116
- brunneipennis Stone, 1954, *Bolbodimyia* – 60
- brunneus Wilkerson, 1979, *Stenotabanus* (*Stenotabanus*) – 109
- brunnipennis Kröber, 1930, *Stenotabanus* (*Stenotabanus*) – 109
- brunnipes Kröber, 1929, *Stenotabanus* (*Melanotabanus*) – 107
- brunniventris* Kröber, 1933, *Tabanus* – 145
- bulbicornis Lutz, 1911, *Chrysops* – 9
- bulbiscapens Coscarón & Philip, 1967, *Dasybasis* – 71
- bulbula Coscarón & Philip, 1967, *Dasybasis* – 71
- burgeri González, 2006, *Agelanius* – 58
- burgeri, *nom. nov.*, *Dichelacera* (*Dichelacera*) – 82

- burgeri (Philip), 1978 (Hybomitra), Tabanus – 125
- Caenopangonia Kröber, 1930 – 34
- caenosus Burger, 1974, Tabanus – 125
- caesiomaculatus (Kröber), 1931 (Agelanius), Poeciloderas – 120
- caesiomaculatus Kröber, 1926, Chrysops – 16
- caieniensis (Kertész), 1908 (Tabanus), Phaeotabanus, error – 98
- caieniensis Lutz, 1928, Phaeotabanus, error – 98
- cajennensis (Fabricius), 1787 (Tabanus), Phaeotabanus – 98
- calchaqui (Coscarón & Philip), 1967 (Dasybasis), Haematopotina – 92
- californica (Bigot), 1892 (Corizoneura), Stonemyia – 33
- caliginosus (Bellardi), 1859 (Tabanus), Philipotabanus (Philipotabanus) – 101
- caliginosus Bellardi of Fairchild, 1953, Philipotabanus (Philipotabanus) – 103
- calimaensis Wilkerson, 1979, Di cladocera (Di cladocera) – 89
- callicera (Bigot), 1892 (Tabanus), Stypommisa – 116
- Calliosca Enderlein, 1925 – 46
- callipyga Castro, 1945, Fidena (Fidena) – 36
- callosa Lutz, 1915, Dichelacera (Dichelacera) – 82
- callosus Macquart, 1848, Tabanus – 125
- calogaster Schiner, 1868, Chrysops – 9
- caloptera Hine, 1920, Dichelacera (Dichelacera) – 83
- calopterus Hine, 1905, Chrysops – 9
- calopterus Schiner, 1868 (Tabanus), Catachlorops (Catachlorops) – 63
- calvitus Fairchild, 1942, Stenotabanus (Stenotabanus) – 109
- cameus Bequaert, 1940, Tabanus –
- campechianus Townsend, 1897, Tabanus – 126
- campestris Brèthes, 1910, Tabanus – 126
- campolarguensis Bassi, 1997, Fidena (Fidena) – 37
- canescens (Kröber), 1931 (Tabanus (Agelanius)), Dasybasis – 70
- canicolor (Kröber), 1934 (Tabanus (Agelanius)), Dasybasis – 70
- canipilis (Kröber), 1934 (Tabanus (Agelanius)), Dasybasis – 71
- canithorax Fairchild, 1941, Leucotabanus – 95
- canus (Kröber), 1931 (Tabanus), Dasybasis – 71
- capreolus (Wiedemann), 1828 (Tabanus), Catachlorops (Catachlorops) – 62
- capri (Trojan), 1994 (Coscaronia), Dasybasis, error – 71
- capricornis Kröber, 1931, Dichelacera (Dichelacera) – 83
- caprii Coscarón & Philip, 1967, Dasybasis – 71
- captiroptera (Kröber), 1930 (Tabanus), Stypommisa – 116
- carbo (Macquart), 1850 (Tabanus), Pseudotabanus (Coracella) – 8
- caribaeorum Bequaert, 1940, Stenotabanus (Aegialomyia) – 106
- carneus Bellardi, 1859, Tabanus – 137
- carneus Bellardi of Bequaert, 1940, Tabanus, misident. – 146
- carrerai Barretto, 1946, Catachlorops (Catachlorops) – 62
- castanea (Barretto), 1949 (Chelommia), Di cladocera (Di cladocera) – 89
- castanea (Bigot), 1892 (Dichelacera), Catachlorops (Hadrochlorops) – 64
- castanea (Perty), 1833 (Pangonia), Fidena (Fidena) – 37
- castanea (Surcouf), 1919 (Erephopsis), Fidena (Fidena) – 37
- castaneicorpus Barretto, 1957, Tabanus – 130
- castaneiventris Kröber, 1934, Fidena (Fidena) – 37
- castaneus (Macquart), 1834 (Tabanus), Cryptotylus – 69
- casteetus Fairchild, 1984, Tabanus – 126
- Catachlorops Lutz, 1911 – 60, 61
- catharinensis Lutz, 1915, Diachlorus – 79
- Catochlorops Enderlein, 1925, error – 61
- cauri Stone, 1944, Cryptotylus – 68
- caustica (Osten Sacken), 1886 (Pangonia), Esenbeckia (Ricardoia) – 28
- caymanicus Fairchild, 1961, Tabanus – 146
- cazieri Philip, 1954, Tabanus – 126
- cearensis Fairchild & Philip, 1960, Dichelacera (Dichelacera) – 87
- celeroides Stone, 1954, Bolbodimymia – 60
- ceras (Townsend), 1897 (Chrysops), Silvius (Assipala) – 17
- cervicornis (Fabricius), 1805 (Tabanus), Dichelacera (Dichelacera) – 83
- cervicomis Fabricius of Osten Sacken, 1886, Dichelacera (Dichelacera), misident. – 83
- cervinus Kröber, 1929, Tabanus – 129
- cervus (Wiedemann), 1828 (Pangonia), Pityocera (Elaphella) – 45
- Chaetopalpus Philippi, 1865 – 21
- chagresensis Fairchild, 1942, Esenbeckia (Proboscoides) – 27
- chaineyi Fairchild & Burger, 1994, Acanthocera (Querbetia) – 57
- chalcothrix Fairchild, 1961, Tabanus – 126
- chalybeum (Perty), 1833 (Hadrus), Selasoma – 104
- changena Fairchild, 1986, Stypommisa – 116
- changuinolae Fairchild, 1942, Stenotabanus (Aegialomyia) – 105
- charrua Coscarón, 1979, Tabanus – 126
- Chelommia Enderlein, 1922 – 122
- Chelotabanus Lutz, 1913 – 122
- chiapasensis Fairchild, 1953, Stenotabanus (Aegialomyia) – 105
- chilensis (Macquart), 1838 (Tabanus), Dasybasis – 71
- chillan Coscarón, 1972, Dasybasis – 72
- chionostigma (Osten Sacken), 1886 (Tabanus), Stibasoma (Stibasoma) – 113
- chiriquensis Fairchild, 1939, Chrysops – 9
- chlorogaster (Philippi), 1865 (Pangonia), Sceptia (Pseudoscione) – 49
- chlorogaster Philippi of Philip, 1968, Sceptia (Pseudoscione) – 49
- Chlorotabaninae Brues, Melander & Carpenter, 1954 – 55
- Chlorotabanini Philip, 1941 – 55
- Chlorotabanus Lutz, 1909, *nom. nud.* – 67
- Chlorotabanus Lutz, 1913 – 67
- chloroticus Philip & Fairchild, 1956, Cryptotylus – 68
- chocoensis Fairchild & Philip, 1960, Dichelacera (Dichelacera) – 83
- Chrysochiton Lutz & Castro, 1936 – 35
- chrysoleucus Walker, 1854 (Tabanus) – 147
- chrysonotus Wilkerson, 1979, Stenotabanus (Stenotabanus) – 109
- Chrysopinae Lutz, 1905 and Dias, 1958 – 7
- Chrysopites E. Blanchard, 1840 – 7
- Chrysops Meigen, 1800 – 8
- Chrysops Meigen, 1803 – 8
- Chrysopsinae Blanchard, 1840 – 7
- Chrysopsinae Tjeder, 1966 and ICZN, 1968 – 7
- Chrysopsini Blanchard, 1840 – 8
- Chrysopsites E. Blanchard, 1845 – 7
- chrysopyga Lutz & Castro, 1936, Fidena (Fidena) – 36
- chrysothrix (Fairchild), 1943 (Tabanus), Philipotabanus (Philipotabanus) – 102
- chubutensis Coscarón, 1962, Dasybasis – 72
- Ciachlorini Philip & Fairchild, 1974, error – 55
- cicur Fairchild, 1942, Tabanus – 126
- cincta Fabricius, 1794 (Hybomitra) – 150
- cinerarius Wiedemann, 1828, Tabanus – 131
- cinerascens (Bigot), 1892 (Mycteromyia), Promycteromyia – 19
- cinerea (Kröber), 1930 (Mycteromyia), Promycteromyia, error–

- 19
- cinereus (Wiedemann), 1821 (Tabanus), Phorcotabanus – 119
cingulata (Enderlein), 1925 (Rhinotriclista), Scione – 52
cingulatus Kröber, 1931 (Tabanus (Agelanius)) – 147
cingulifer (Walker), 1857 (Tabanus), Leucotabanus – 96
cinnamomeus Schiner, 1868, Tabanus – 132
cipoensis Chainey, 1999, Stenotabanus (Stenotabanus) – 109
cipretiatifi Kröber, 1934, Tabanus –
circumfusus (Wiedemann), 1830 (Tabanus), Catachlorops
(Catachlorops) – 62
circumiens Kröber, 1934, (Tabanus (Agelanius)) – 147
circumseptus Kröber, 1930 (Tabanus) – 147
cisandeana Wilkerson & Fairchild, 1983, Esenbeckia (Esenbeckia)
– 22
clara (Schiner), 1868 (Tabanus), Dicladocera (Dycladocera) – 89
clari Lutz, 1909, Esenbeckia (Esenbeckia) – 22
claripennis (Bigot), 1892 (Atylotus), Tabanus –
claripennis (Kröber), 1930 (Hypopelma), Poeciloderas – 121
claripennis (Kröber), 1931 (Poecilosoma), Poeciloderas –
claripennis Ricardo, 1900, Scione – 52
claripennis Ricardo of Fairchild, 1942, and Kröber, 1930, Scione
– 52
claurensis Hine, 1925, Tabanus – 128
clausus Macquart, 1847, Tabanus – 131
clavicornis Brennan, 1935, Chrysops – 10
clenchi Bequaert, 1940, Tabanus – 127
cnephosa (Barretto), 1947 (Acanthocera), Dichelacera
(Nothocanthocera) – 88
coarctata (Wiedemann), 1828 (Haematopota), Acanthocera
(Acanthocera) – 55
coarctata Wiedemann of Lutz, 1915, Enderlein, 1925, Kröber,
1928 (Spheciogaster), Fischer, 1939, Fairchild, 1939,
Barretto, 1947, Bouvier, 1952 and Coscarón, 1979,
misident., Acanthocera (Acanthocera) – 55
colei Philip, 1941, Apatolestes (Lanellus) – 20
colimaensis Kröber, 1931, Tabanus – 127
colimanensis Moucha, 1976, Tabanus, error – 127
colla Coscarón, 1969, Dasybasis – 72
collaris (Philippi), 1865 (Pangonia), Sceptia (Sceptia) – 50
colombensis Macquart, 1846, Tabanus – 127
colombiana Fairchild, 1966, Lepiselaga – 94
colombiana Fairchild & León, 1986, Dasybasis, error – 74
colombianus (Kröber), 1931 (Phaeotabanus), Philipotabanus
(Melasmatabanus) –
colombiensis (Kröber), 1930 (Melpia), Fidena (Fidena) – 36
colon Thunberg, 1827 (Tabanus) – 150
coloradensis Bigot, 1892, Chrysops – 10
columbiana (Enderlein), 1925 (Archiplatius), Dasybasis – 73
columbianus (Kröber), 1931 (Phaeotabanus), Philipotabanus
(Melasmatanus) – 100
columbus Fairchild, 1942, Tabanus – 137
comitans Wiedemann, 1828 (Tabanus) – 147
commixtus Walker, 1860, Tabanus – 127
commixtus Walker of Stone, 1938, Tabanus – 133
communis Kröber, 1930, Tabanus – 129
communis (Kröber), 1931 (Tabanus (Agelanius)), Dasybasis –
72
Comops Brennan, 1935 – 21
comosus Stone, 1944, Tabanus – 127
compactum (Walker), 1854 (Tabanus), Stibasoma (Stibasoma) –
114
compactus Walker of Aldrich, 1905, Tabanus – 127
completus (Walker), 1848 (Tabanus), Stenotabanus (Aegialomyia)
– 107
comprehensa (Walker), 1850 (Pangonia), Pityocera (Elaphella) –
45
concurrent Walker, 1857 (Tabanus) – 147
confinis Walker, 1848 (Tabanus) – 150
confirmatus (Brèthes), 1910 (Tabanus), Dasybasis – 73
confligens Walker, 1854, Tabanus – 131
confusus Cruz & Garcia, 1974, Stenotabanus (Stenotabanus) –
109
conica (Bigot), 1857 (Pangonia), Mycteromyia – 18
conica Bigot of Philippi, 1865 (Mycteromyia), Promycteromyia
– 19
Conoposelaga Barretto, 1949 – 94
consequa Walker, 1850, Tabanus – 136
conspicuus (Lutz & Neiva), 1914 (Dichelacera), Catachlorops
(Psarochlorops) – 64
conspicuus Lutz, 1913, Diachlorus – 81
conspicuous Lutz, 1918 (Stictotabanus), *nom. nud.* – 149
constabulorum Fairchild, 1942, Stenotabanus (Stenotabanus) –
111
convergens (Enderlein), 1925 (Listrapha), Fidena (Fidena) – 41
convergens (Walker), 1848 (Chrysops), Diachlorus – 80
coquimbo Coscarón, 1972, Dasybasis – 72
Coracella Philip, 1960 – 7
coracinus (Philippi), 1865 (Tabanus), Veprius – 33
coriarius Kröber, 1934, Tabanus – 138
cornelianus Fairchild, 1985, Leucotabanus – 95
cornutum (Walker), 1837 (Pangonia), Stibasoma (Rhabdotylus) –
113
corone Osten Sacken, 1886, Tabanus – 127
corpulentus Brèthes, 1910, Tabanus – 127
cortesi (González), 1996 (Dasybasis), Agelanius – 58
coscaroni Philip, 1969, Fidena (Fidena) – 43
Coscaronia Trojan, 1994 – 69
costaneiventris Fairchild & León, 1986, Fidena (Fidena), error –
37
costaricana (Fairchild), 1941 (Acanthocera), Dichelacera
(Nothocanthocera) – 88
costaricana Szilády, 1926, Scione – 52
costaricensis Burger, 2000, Chrysops – 10
costaricensis Kröber, 1931, Dichelacera (Dichelacera) – 83
costaricensis Kröber, 1931 (Tabanus) – 150
costarricana Fairchild, 1961, Dichelacera (Nothocanthocera), error
– 88
costatus (Fabricius), 1794 (Tabanus), Chrysops – 15
crassa Szilády, 1926, Scione – 52
crassicornis Wulp, 1884, Chrysops – 16
crassicornis Wiedemann, 1821, Tabanus – 128
crassicornis Wiedemann of Fairchild, 1967, Tabanus, misident. –
139
crassipes (Fabricius), 1805 (Haematopota), Lepiselaga
(Lepiselaga) – 94
craverii Bellardi, 1859, Tabanus – 128
cretatus Fairchild, 1961, Stenotabanus (Cretotabanus) – 107
Cretotabanus Fairchild, 1969 – 107
cribellum (Osten Sacken), 1886 (Tabanus), Stenotabanus
(Stenotabanus) – 109
cribellum Osten Sacken of Hine, 1904, Stenotabanus
(Aegialomyia) – 106
crinitus Coscarón, 1962, Dasybasis, *nom. nud.* – 77
criton (Kröber), 1934 (Tabanus), Philipotabanus
(Melasmatabanus) – 100

- crocata* Fairchild, 1953, Dichelacera (Dichelacera) – 83
crocata (Jaennicke), 1867 (Pangonia), Saptia (Saptia) – 50
crocata (Philip), 1966 (Dichelacera), Catachlorops (Psarochlorops) – 65
crucians Jaennicke, 1867, Chrysops – 16
crucians Wiedemann, 1828, Chrysops – 10
Cryptotylus Lutz, 1909, *nom. nud.* – 68
Cryptotylus Lutz, 1913 – 68
cubanus Szilády, 1926, Tabanus – 137
cubensis Cruz & Garcia-Ávila, 1974, Tabanus – 136
cumelafquen Coscarón, 1962, Dasybasis – 72
cuprea Wilkerson, 1979, Scione – 52
currani Kröber, 1926, Chrysops – 10
currani Philip, 1943, Stibasoma (Stibasoma) – 114
currani Philip, 1954, Stenotabanus (Stenotabanus) – 109
curta Kröber, 1931, Di cladocera (Di cladocera) – 89
curticornis Kröber, 1931 (Tabanus) – 147
curtipalpis Philip, 1954, Esenbeckia (Ricardoia) – 28
curtus Hine, 1920, Tabanus – 128
Curumyia Coscarón, 1976 – 31
curvipes (Fabricius), 1805 (Haematopota), Diachlorus – 79
cyaneum (Walker), 1848 (Hadrus), Selasoma – 104
cyclopus Philip, 1961, Tabanus – 128
- dalessandroi* Wilkerson, 1979, Di cladocera (Di cladocera) – 89
dalmeidai Pechuman, 1946, Catachlorops (Catachlorops) – 62
damicornis (Fabricius), 1805 (Tabanus), Dichelacera (Dichelacera) – 83
damnicornis Hine, 1920, Dichelacera (Dichelacera), error – 83
dampfí Philip, 1954, Bolbodimyia – 60
dampfí Philip, 1955, Chrysops – 10
darlingtoni Bequaert, 1940, Tabanus – 128
Dasyapha Enderlein, 1922 – 33
Dasybasis Macquart, 1847 – 69
Dasychela Enderlein, 1922 – 77
Dasychela Enderlein of Bequaert & Renjifo-Salcedo, 1946, part, *misident.* – 89
dasyops Philip & Coscarón, 1971, Austromyans – 21
Dasyphyrtia Enderlein, 1922 – 120
Dasyphyrtina Enderlein, 1925, Poeciloderas – 121
dasytrichus Coscarón, 1962, Dasybasis, *nom. nud.* – 77
decipiens Kröber, 1926, Chrysops – 10
decipiens Kröber, 1931, Dichelacera (Dichelacera) – 84
decipiens Kröber, 1931, Fidena (Fidena) – 37
decoloratus (Kröber), 1931 (Tabanus), Phaeotabanus – 98
defilippii Bellardi, 1859, Tabanus – 128
deliciae Fairchild & Philip, 1960, Dichelacera (Dichelacera) – 83
delpontei Coscarón & Philip, 1967, Dasybasis – 72
delta (Hine), 1920 (Pangonia), Esenbeckia (Ricardoia) – 28
deltachi Philip, 1978, Esenbeckia (Ricardoia) – 28
depressa (Macquart), 1838 (Pangonia), Saptia (Saptia) – 50
derivatus Walker, 1848, Tabanus – 142
derocera Coscarón & Philip, 1979, Promycteromyia – 19
desecta Enderlein, 1925, Bolbodimyia – 60
desertus Walker, 1850, Tabanus – 140
Desmatochelacera Fairchild, 1969 – 82
despectus Fairchild, 1942, Tabanus –
despectus Kröber, 1930 (Tabanus) – 147
detersus (Walker), 1850 (Tabanus), Stenotabanus (Stenotabanus) – 109
Diabasis Maequan, 1834 – 78
Diachlorinae Lutz, 1909 –
Diachlorini Lutz, 1909 – 54
Diachlorus Osten Sacken, 1876 – 78
diaguita Coscarón, 1989, Dasybasis – 72
diaphana (Schiner), 1868 (Pangonia), Esenbeckia (Esenbeckia) – 22
diaphorina (Barretto), 1947 (Acanthocera), Dichelacera (Nothocanthocera) – 88
Diatomineura Rondani, 1863 – 46
Dichaelacerini Kröber, 1930 – 55
Dichelocera Enderlein, 1922, *emend.* – 81
Dichelacera Macquart, 1838 – 81, 82
Dichelacerini Enderlein, 1922 – 54
dichroa (Brèthes), 1910 (Pangonia), Esenbeckia (Proboscoides) – 27
Di cladocera Lutz, 1909, *nom. nud.* – 89
Di cladocera Lutz, 1913 – 89
Di cladocerini Enderlein, 1927 – 55
Diclisia Schiner, 1867 – 51
Dicrania Macquart, 1834 – 45
Dicranomyia Hunter, 1901 – 45
difficilis (Kröber), 1931 (Dichelacera), Catachlorops (Psarochlorops) – 66
Diplocus Blanchard, 1845 – 45
discifer Bigot, 1892, Tabanus – 141
discifer Walker, 1850, Tabanus – 128
discus Wiedemann, 1828, Tabanus – 128
dissimilis Barretto, 1950, Phaeotabanus – 98
distincta (Schiner), 1868 (Diclisia), Scione – 52
distinctus Brèthes, 1910, Tabanus – 123
distinctus Lutz, 1913, Diachlorus – 79
distinguenda Lutz & Castro, 1935, Esenbeckia (Esenbeckia) – 23
distomacula Wilkerson, 1979, Di cladocera (Di cladocera) – 89
divaricatus Kröber, 1934 (Tabanus) – 147
divergens Philip, 1969, Esenbeckia (Ricardoia) – 28
diversipennis (Walker), 1848 (Tabanus), Esenbeckia (Palassomyia) – 27
diversipes (Macquart), 1848 (Diabasis), Diachlorus – 78
dives (Walker), 1848 (Tabanus), Stibasoma (Stibasoma) – 114
dives Walker of Lutz, 1915 and Pechuman, 1942, Stibasoma (Stibasoma), *misident.* – 114
dominicanus Kröber, 1931, Tabanus – 129
dominus González, 1999, Agelanius – 58
dorotheae Fairchild & Philip, 1960, Dichelacera (Dichelacera) – 83
dorsifer Walker, 1860, Tabanus – 129
dorsifloccus Szilády, 1926, Tabanus – 129
dorsiger Wiedemann, 1821, Tabanus – 136
dorsivitta Walker, 1850 (Tabanus) – 147
dorsoguttata (Macquart), 1850 (Pangonia), Saptia (Pseudoscione) – 48
dorsovittatus Macquart, 1855, Tabanus – 137
downsi Philip, 1954, Esenbeckia (Ricardoia) – 28
dressleri Wilkerson & Fairchild, 1983, Esenbeckia (Esenbeckia) – 23
druyvesteijini Szilády, 1926, Tabanus – 135
dubia Lutz, 1909, Esenbeckia (Esenbeckia) – 23
duckeii Fairchild, 1984, Tabanus – 129
Dudaella Strand. 1932 – 115
dunni Fairchild, 1942, Tabanus – 129
duplovittatus (Rondani), 1868 (Agelanius), Tabanus – 124
dureti Coscarón & Philip, 1967, Dasybasis – 74
dusbabeki Cruz & Garcia-Ávila, 1974, Stenotabanus (Stenotabanus) – 109
dyridophorum Knab, 1913, Stibasoma (Stibasoma) – 114

- Dyspangonia* Lutz, 1905 – 22
- ebeneus* Philip, 1966, Tabanus – 134
- ebrius* (Osten Sacken), 1886 (Tabanus), Philipotabanus (Philipotabanus) – 102
- ecuadoriensis* (Enderlein), 1925 (Dichelacera), Catachlorops (Psarochlorops) – 66
- ecuadoriensis* (Kröber), 1930 (Tabanus), Philipotabanus (Melasmatabanus) – 101
- ecuadorensis* Lutz, 1909, Chrysops – 10
- ecuadorensis* Lutz & Castro, 1935, Esenbeckia (Proboscoides) – 27
- edwardsi* Kröber, 1930, Caenopangonia – 35
- eiseni* (Townsend), 1895 (?Apatolestes), Zophina – 33
- Elaphella* Bezzi, 1913 – 45
- eldridgei* Fairchild, 1973, Tabanus – 129
- elegans* (Thunberg), 1827 (Tabanus), Poeciloderas –
- elongatus* (Macquart), 1846 (Tabanus), Catachlorops (Amphichlorops) – 61
- elquiensis* González, 2000, Dasybasis (Dasybasis) – 72
- elviae* (Fairchild), 1943 (Tabanus), Philipotabanus (Philipotabanus) – 102
- emarginata* Hine, 1917, Dichelacera (Dichelacera), error – 85
- enanus* Fairchild, 1942, Tabanus – 129
- enderleini* Kröber, 1931, Esenbeckia (Esenbeckia) – 23
- enderleini* Kröber of Fairchild, 1942, Esenbeckia (Esenbeckia) – 25
- Enderleiniella* Kröber, 1932 – 115
- engeli* Kröber, 1930, Chrysops – 13
- enigmus* (Philip), 1954 (Tabanus (Philipotabanus)), Philipotabanus (Philipotabanus) – 102
- Epipsila* Lutz, 1909 – 35
- equatorensis* Moucha, 1976, Scione, error – 52
- equatorialis* Surcouf, 1921, Scione, error – 52
- equatoriensis* Surcouf, 1919, Scione – 52
- equivexans* Wilkerson, 1979, Scione – 52
- erebea* Wilkerson & Fairchild, 1893, Esenbeckia (Esenbeckia) – 23
- erebus* (Coscarón & Philip), 1967 (Dasybasis), Agelanius – 58
- erebus* Osten Sacken, 1886, Tabanus – 129
- Erephopsis* Rondani, 1863 – 35
- Erephosis* Bigot, 1891 – 35
- Erephosis* Ricardo, 1900 – 35
- Erephosis* Ricardo, 1931, error – 35
- eriodes* (Philip), 1958 (Mycteromyia), Promycteromyia – 19
- eriomera* (Macquart), 1838 (Pangonia), Fidena (Fidena) – 38
- eriomeroideis* (Lutz), 1909 (Epipsila), Fidena (Fidena) – 38
- Erioneura* Barretto, 1950 – 91
- eristalis* Lutz, 1915, Acanthocera (Mimodynerus) – 56
- eristalis* Lutz of Kröber, 1928 (Lutziella), Acanthocera (Mimodynerus), misident. – 56
- Eristalotabanus* Kröber, 1931 – 92
- erosa* Enderlein, 1925, Esenbeckia (Esenbeckia) – 22
- erynnis* (Brèthes), 1910 (Tabanus), Dasybasis – 72
- erythraeus* (Bigot), 1892 (Atylotus), Tabanus – 129
- erythraeus* Bigot, 1892, Tabanus – 131
- erythraeus* Bigot of Brèthes, 1910, Tabanus, misident. – 135
- erythroceus* Kröber, 1931, Tabanus, error – 141
- erythrocephala* (Bigot), 1892 (Atylotus), Bolbodimyia – 60
- erythronotata* (Bigot), 1892 (Mycteromyia), Fidena (Fidena) – 38
- Esenbeckia* Surcouf, 1909 – 22
- Esenbeckia* Rondani, 1863 – 21, 22
- esenbeckii* (Wiedemann), 1830 (Silvius), Esenbeckia (Esenbeckia) – 23
- etcheverryae* Coscarón & Philip, 1979, Mycteromyia – 18
- euglossa* Lutz, 1915, Stibasoma (Stibasoma) – 114
- eurycerus* Philip, 1937, Tabanus – 129
- Eutabanus* Kröber, 1930 – 92
- eutaeniatus* (Bigot), 1892 (Atylotus), Tabanus –
- exaestuans* (Linnaeus), 1758 (Tabanus), Leucotabanus – 95
- excelsior* Fairchild, 1956, Dasybasis – 72
- excelsus* Surcouf, 1919 (Tabanus), Dasybasis – 72
- exeuns* (Walker), 1850 (Pangonia), Sceptia (Lepmia) – 47
- exilicornis* Fairchild, 1958, Di cladocera (Di cladocera) – 89
- exoestuans* Barretto, 1957, Leucotabanus, error – 96
- exstincta* (Wiedemann), 1828 (Haematopota), Acanthocera (Acanthocera) – 55
- exstincta* Wiedemann of Strickman, 1982, Acanthocera (Acanthocera) – 55
- faceta* (Enderlein), 1925 (Osca), Sceptia (Sceptia) – 51
- facialis* Townsend, 1897, Chrysops – 10
- fairchildi* Barretto, 1950, Catachlorops (Psarochlorops) – 65
- fairchildi* Burger, 1999, Dichelacera (Dichelacera) – 83
- fairchildi* Chainey & Hall, 1996, Bolivimyia – 21
- fairchildi* Chvála, 1967, Stenotabanus (Stenotabanus) – 109
- fairchildi* Coscarón & Philip, 1967, Dasybasis – 72
- fairchildi* Goodwin, 1999, Di cladocera (Di cladocera) – 89
- fairchildi* Henriques & Rafael, 1992, Acanthocera (Acanthocera) – 55
- fairchildi* Henriques & Rafael, 1999, Diachlorus – 79
- fairchildi* Philip, 1943, Esenbeckia (Proboscoides) – 27
- fairchildi* Philip, 1955, Chrysops – 10
- fairchildi* Wilkerson, 1979, Chlorotabanus – 67
- Fairchildia* Barretto, 1960 – 81
- Fairchildimyia* Philip & Coscarón & Philip, 1971 – 31
- falsifuscistigma* Henriques & Rafael, 1999, Diachlorus – 79
- fallax* Macquart, 1847 (Tabanus) – 147
- farinosa* Kröber, 1930 (Listriosca), Sceptia (Pseudoscione) – 48
- fariosa* (Fairchild), 1969 (Listriosca), Sceptia (Pseudoscione), error – 48
- farraginis* Fairchild & Wilkerson, 1981, Esenbeckia (Proboscoides) – 27
- farri* Philip, 1958, Stenotabanus (Aegialomyia) – 105
- fasciata* (Macquart), 1838 (Pangonia), Esenbeckia (Esenbeckia) – 23
- fasciata* Walker, 1850, Dichelacera (Dichelacera) – 83
- fascipennis* Kröber, 1930, Hemichrysops – 92
- fascipennis* Lutz, 1913, Diachlorus – 80
- fascipennis* (Macquart), 1838 (Pangonia), Esenbeckia (Palassomyia) – 27
- fascipennis* (Macquart), 1846 (Tabanus), Philipotabanus (Melasmatabanus) – 100
- femoralis* Kröber, 1931, Tabanus – 129
- fenestra* Fairchild, 1961, Chrysops, error – 149
- fenestra* (Williston), 1887 (Tabanus), Stenotabanus (Stenotabanus) – 109
- fenestrata* Enderlein, 1925, Holcopsis – 93
- fenestrata* Hack, 1953, Lepiselaga – 94
- fenestrata* Lutz, 1921, Chrysops, *nom. nud.* – 149
- fenestrata* Lutz, 1909, Esenbeckia (Esenbeckia) – 23
- fenestrata* (Macquart), 1838 (Tabanus), Pachyschelomyia – 98
- fenestrata* (Macquart), 1846 (Pangonia), Sceptia (Pseudoscione) – 48
- fenestratus* Kutz, 1911 (Plesiophthalmus), *nom. nud.* – 149

- ferreus* Walker, 1848, *Tabanus* – 131
ferrifer Walker, 1850, *Tabanus* – 135
ferrugatus (Fabricius), 1805 (Chrysops), *Diachlorus* – 80
ferruginea (Enderlein), 1925 (Melpia), *Scaptia* (*Lepmia*) – 47
ferrugineus (Barretto), 1948 (Amphichlorops), *Catachlorops* (*Hadrochlorops*) – 64
ferrugineus (Thunberg), 1789 (*Tabanus*), *Cryptotylus* – 69
ferruginosa (Walker), 1850 (*Tabanus*), *Stypommisa* – 116
fervens (Linnaeus), 1758 (*Tabanus*), *Phaotabanus* – 98
fervens Linnaeus of Wiedemann, 1828, *Dichelacera* (*Orthostyloceras*) – 88
festae, authors, *Pityocera* – 46
festai Giglio-Tos, 1896, *Pityocera* – 46
festivum (Wiedemann), 1823 (*Tabanus*), *Stibasoma* (*Stibasoma*) – 114
festivus (Hine), 1920 (*Tabanus*), *Catachlorops* (*Psarochlorops*) – 65
fibulatus (Enderlein), 1925 (*Chelommia*), *Tabanus* – 132
Fidena Walker, 1850 – 35
fidenodes (Enderlein), 1925 (*Scapacis*), *Esenbeckia* (*Ricardo*) – 28
filiolus Williston, 1901, *Tabanus* – 132
filiolus Williston of Johnson, 1919, *Tabanus* – 126
filipalpis (Williston), 1895 (*Pangonia*), *Esenbeckia* (*Esenbeckia*) – 23
fisheri Philip, 1978, *Fidena* (*Fidena*) – 38
flavescens (Enderlein), 1930 (*Rhinotriclista*), *Scione* – 52
flavescens (Kröber), 1930 (*Stypommisa*), *Stypommisa* – 116
flavescens Kröber of Barretto, 1957, *Stypommisa* – 116
flavescens Lutz, 1909, *Esenbeckia* – 24
flavescens Lutz & Neiva, 1911, *nom. nud.* – 149
flavescens Ricardo, 1900 (*Pangonia*), *Esenbeckia* (*Esenbeckia*) – 26
flavescens (Thunberg), 1827 (*Tabanus*), *Dichelacera* (*Dichelacera*) – 83
flavibarbis Macquart, 1846, *Tabanus* – 131
flavicorpus Philip, 1960, *Tabanus* – 130
flavicosta Wilkerson, 1981, *Dichelacera* (*Nothocanthocera*) – 88
flavirinis (Lutz), 1909 (*Erephopsis*), *Fidena* (*Fidena*) – 38
flavidus (Hine), 1904 (*Tabanus*), *Stenotabanus* (*Stenotabanus*) – 109
flavidus Wiedemann, 1921, *Chrysops* – 10
flavifacies Macquart, 1846, *Tabanus* – 138
flavifrons Szilády, 1926, *Tabanus* – 126
flavinotum (Kröber), 1934 (*Tabanus*), *Leucotabanus* – 96
flavipennis Kröber, 1925, *Chrysops* – 10
flavipennis Kröber, 1931, *Fidena* (*Fidena*) – 38
flavipes (Enderlein), 1929 (*Listriosca*), *Scaptia* (*Pseudoscione*) – 48
flavissimus Wilkerson, 1979, *Catachlorops* (*Amphichlorops*), *nom. nud.* – 61
flavistigma Hine, 1912, *Stibasoma* (*Stibasoma*) – 113
flavitaenia Lutz, 1913, *Diachlorus* – 80
flavithorax (Kröber), 1930 (*Laphriomyia*), *Fidena* (*Fidena*) – 38
flaviventris (Barretto & Duret), 1954 (*Mycteromyia*), *Silvestriellus* – 19
flaviventris (Macquart), 1848 (*Tabanus*), *Stibasoma* (*Stibasoma*) – 114
flavocinctus Bellardi, 1859 (*Tabanus*) – 150
flavofemoratus Kröber, 1929, *Stenotabanus* (*Stenotabanus*) – 111
flavohirta (Bellardi), 1859 (*Pangonia*), *Esenbeckia* (*Ricardo*) – 28
flavohirta Ricardo, 1902, *Scione* – 53
flavolineatus Philip, 1960, *Tabanus* – 143
flavoscutellatus Kröber, 1926, *Chrysops* – 10
flavostrigatus Kröber, 1930, *Tabanus* – 143
flavus (Wiedemann), 1828 (*Tabanus*), *Catachlorops* (*Amphichlorops*) – 61
flinti Coscarón, 1979, *Chrysops* – 11
flocculus Bequaert, 1940, *Tabanus* – 129
florisuga (Lutz), 1911 (*Erephopsis*), *Fidena* (*Fidena*) – 44
foetterlei (Lutz), 1909 (*Ionopis*), *Fidena* (*Fidena*) – 41
fonseci Barretto, 1946, *Catachlorops* (*Catachlorops*) – 63
fontanensis (Coscarón), 1962 (*Dasybasis*), *Acellomyia* – 57
formosa Kröber, 1930, *Acanthocera* – 56
formosus (Kröber), 1930 (*Tabanus* (*Philipotabanus*), *Philipotabanus* (*Philipotabanus*)) – 102
formosus Kröber, 1926, *Chrysops* – 11
formosus Kröber, 1931 (*Tabanus* (*Agelanius*)) – 147
fornesi Coscarón, 1974, *Dasybasis* – 72
fortis Fairchild, 1961, *Tabanus* – 130
fortunensis Fairchild, 1986, *Catachlorops* (*Psarochlorops*) – 65
frater Kröber, 1934 (*Tabanus*) – 150
frater Kröber of Kröber, 1936 (*Poeciloderas*), *Tabanus* – 130
fraterna Kröber, 1930, *Pseudacanthocera* – 103
fraterna Kröber, 1931, *Dichelacera* (*Dichelacera*) – 84
fraterna Kröber, 1931 (*Tabanus* (*Poecilosoma*)) – 150
frazari Williston, 1887, *Chrysops* – 11
frazeri Kröber, 1926, *Chrysops* – 11
freemani Barretto, 1957, *Fidena* (*Fidena*) – 38
frequens (Kröber), 1934 (*Tabanus*), *Dasybasis* – 72
frondicola (Fairchild), 1951 (*Stenotabanus*), *Stypommisa* – 117
frontalis Kröber, 1931 (*Tabanus* (*Agelanius*)) – 147
frontalis Macquart, 1838 (*Chrysops*) – 150
frontosus Kröber, 1931, *Tabanus* – 126
fucosus Fairchild, 1958, *Philipotabanus* (*Mimotabanus*) – 101
fulgifascies Barretto, 1957, *Fidena* (*Fidena*) – 40
fuliginosus (Lutz & Neiva), 1914 (*Melanotabanus*), *Stenotabanus* (*Melanotabanus*) – 107
fulmineus (Hine), 1920 (*Tabanus*), *Catachlorops* (*Psarochlorops*) – 65
fulva Ricardo, 1902, *Scione* – 53
fulviceps Walker, 1854, *Chrysops* – 11
fulvicornis (Kröber), 1931 (*Dicladocera*), *Dasychela* (*Dasychela*) – 77
fulvihirtus Pechuman, 1942, *Stibasoma* (*Stibasoma*), error – 114
fulvilateralis (Macquart), 1838 (*Tabanus*) – 150
fulvipes Philip, 1960, *Apatolestes* (*Apatolestes*) – 20
fulvipes (Philippi), 1865 (*Tabanus*), *Dasybasis* – 71
fulvistriatus (Hine), 1912 (*Tabanus*), *Stenotabanus* (*Stenotabanus*) – 109
fulvithorax (Wiedemann), 1821 (*Pangonia*), *Fidena* (*Fidena*) – 38
fulvitibialis (Ricardo), 1900 (*Erephopsis*), *Fidena* (*Fidena*) – 39
fulviventre Kröber, 1931, *Stibasoma* (*Stibasoma*) – 115
fulviventris (Macquart), 1846 (*Tabanus*), *Stypommisa* – 116
fulvohirtus (Kröber), 1931 (*Gymnochela*), *Tabanus* – 134
fulvohirtum (Wiedemann), 1828 (*Tabanus*), *Stibasoma* (*Stibasoma*) – 114
fulvosericea (Kröber), 1931 (*Fidena*), *Scione* – 53
fulvus Coscarón, Philip & Fairchild, 1979, *Veprius* – 33
fumata (Wiedemann), 1821 (*Tabanus*), *Leptapha* – 95
fumatipennis Kröber, 1933, *Tabanus* – 145
fumifera (Walker), 1854 (*Pangonia*), *Fidena* (*Fidena*) – 39
fumifrons Coscarón & Philip, 1967, *Dasybasis* – 72
fumipennis Kröber, 1929, *Stenotabanus* (*Stenotabanus*) – 108
fumipennis Kröber, 1930, *Scione* – 53

- fumipennis* Kröber, 1931, *Catachlorops* (*Catachlorops*) – 62
fumipes Kröber, 1929, *Stenotabanus* (*Stenotabanus*), error – 198
fumomarginatus Hine, 1920, *Tabanus* – 130
fumomarginatus Hine of Fairchild, 1951, *Tabanus* – 140
fumomarginatus Hine of Kröber, 1929, *Tabanus* – 145
fur Williston, 1901, *Tabanus* – 127
furcata (Bigot), 1892 (Bellardia), *Catachlorops* (*Psalidia*) – 65
furcatus (Wiedemann), 1828 (Pangonia), *Catachlorops* (*Psalidia*) – 65
furunculus Williston, 1901, *Tabanus* – 130
furva (Hine), 1920 (*Tabanus*), *Stypommisa* – 116
fusca Philippi, 1865, *Mycteromyia* – 18
fusca Ricardo, 1900, *Scione* – 53
fusca Ricardo, 1902 (Erephrosis), *Fidena* (*Fidena*) – 40
fusca (Thunberg), 1827 (*Tanyglossa*), *Fidena* (*Fidena*) – 39
fusciapex Lutz, 1909, *Chrysops* – 11
fuscicrura (Bigot), 1892 (*Atylotus*), *Tabanus* – 143
fusciformis (Hine), 1925 (Pangonia), *Esenbeckia* (*Esenbeckia*) – 26
fuscinervis (Barretto), 1950 (*Acanthocerella*), *Dichelacera* (*Dichelacera*) – 84
fuscinervis Moucha, 1976, *Catachlorops* (*Catachlorops*), error – 62
fuscinevris (Macquart), 1838 (*Tabanus*), *Catachlorops* (*Catachlorops*) – 62
fuscipennis (Macquart), 1838 (*Diabasis*), *Leptapha* – 95
fuscipennis (Macquart), 1847 (*Dichelacera*), *Catachlorops* (*Catachlorops*) – 63
fuscipennis (Wiedemann), 1828 (Pangonia), *Esenbeckia* – 23
fuscipennis (Wiedemann), 1828 (*Tabanus*), *Erioneura* – 91
fuscipes Enderlein, 1925, *Esenbeckia* (*Ricardo*) – 29
fuscipes Lutz, 1915, *Dichelacera* (*Dichelacera*) – 84
fuscistigma Lutz, 1913, *Diachlorus* – 80
fuscivittatus (Barretto), 1948 (*Amphichlorops*), *Catachlorops* (*Hadrochlorops*) – 64
fuscofasciatus Macquart, 1838, *Tabanus* – 130
fuscovittatus Lutz, 1909, 1911, *Tabanus*, *nom. nud.* – 149
fuscovittatus Lutz, 1910, *Tabanus*, *nom. nud.* – 130
fuscus González, 2004, *Agelanius* – 58
fuscus Thunberg, 1827, *Tabanus* – 142
fuscus Wiedemann, 1819, *Tabanus* – 130
fusiformis (Walker), 1850 (Pangonia), *Esenbeckia* (*Esenbeckia*) – 26

gagantina (Hunter), 1901 (*Tabanus*), *Scaptiodes*, error – 104
gagatina (Philippi), 1865 (*Tabanus*), *Scaptiodes* – 104
galbina Coscarón & Philip, 1979, *Promycteromyia* – 19
galindoi Fairchild, 1964, *Bolbidimyia* – 60
gamma (Kröber), 1931 (*Acanthocerella*), *Dichelacera* (*Dichelacera*) – 84
Gatachlorops Lutz, 1913, error – 60
geijskesi Fairchild, 1953, *Stenotabanus* (*Aegialomyia*) – 105
geminata Coscarón & Philip, 1967, *Dasybasis* – 72
geminatus Wiedemann of Macquart, 1850, *Chrysops* – 16
geminorum Fairchild & Wilkerson, 1981, *Esenbeckia* (*Proboscoides*) – 27
generosa (Enderlein), 1925 (*Rhinotriclista*), *Scione* – 54
gertschi Philip, 1954, *Esenbeckia* (*Ricardo*) – 24
gibsoni Philip, 1958, *Silvius* (*Griseosilvius*) – 17
giganteum (Lutz), 1913 (*Selasoma*), *Stibasoma* (*Stibasoma*) – 114
giganteus Kröber, 1925, *Chrysops* – 8
gigantulus (Loew), 1872 (*Chrysops*), *Silvius* (*Silvius*) – 17
gilanus Townsend of authors, *Tabanus*, *misident.* – 133

gilanus Townsend, 1897, *Tabanus* – 131
glaber (Wiedemann), 1828 (*Tabanus*), *Diachlorus* – 80
glandicolor (Lutz), 1912 (*Tabanus*), *Stypommisa* – 117
glaucomaculis Philip, 1978, *Tabanus* – 131
glauconotatus Philip, 1954, *Tabanus* – 131
glaucus Wiedemann, 1819, *Tabanus* – 131
globoicornis (Wiedemann), 1821 (*Tabanus*), *Oopelma* – 97
globulicallosus Kröber, 1931, *Tabanus* – 137
gorayebi Henriques & Rafael, 1992, *Acanthocera* (*Acanthocera*) – 56
gracilicornis Hine, 1925, *Tabanus* – 131
gracilipalpis Chainey & Hall, 1996, *Esenbeckia* (*Esenbeckia*) – 24
gracilis Kröber, 1926, *Chrysops* – 9
gracilis Kröber, 1931, *Esenbeckia* (*Esenbeckia*) – 24
gracilis (Kröber), 1930 (*Melpia*), *Fidena* (*Fidena*) – 38
grandis (Kröber), 1931 (*Straba*), *Tabanus* – 131
grandis Philip, 1943, *Scione* – 53
grandis Ricardo, 1904, *Dichelacera* (*Dichelacera*) – 84
grandis Ricardo of Hine, 1917, *Dichelacera* (*Dichelacera*) – 86
grassator (Fairchild), 1953 (*Tabanus* (*Philipotabanus*)), *Philipotabanus* (*Philipotabanus*) – 102
grisea (Jaenicke), 1867 (Pangonia), *Scaptia* (*Pseudoscione*) – 48
griseipennis Kröber, 1931, *Di cladocera* (*Di cladocera*) – 89
griseipleura Chainey & Hall, 1996, *Esenbeckia* (*Esenbeckia*) – 24
griseithorax Burger, 2002, *Fidena* (*Fidena*) – 39
griseopleuris Kröber, 1931, *Tabanus* – 141
Griseosilvius Philip, 1961 – 17
griseus (Kröber), 1931 (*Tabanus*), *Dasybasis* – 74
guapiensis Wilkerson, 1979, *Tabanus* – 131
guatemalanus Hine, 1906, *Tabanus* – 146
guayanensis Fairchild & León, 1986, *Tabanus*, error – 131
guianensis Fairchild, 1942, *Esenbeckia* (*Esenbeckia*) – 25
guiterasi Brunetti, 1922, *Chrysops* – 10
gundlachi Cruz & Garcia-Ávila, 1974, *Tabanus* – 125
guttipennis Turcatel, Carvaslho & Rafael, 2007, *Di cladocera* (*Di cladocera*), error – 90
guttatulus (Townsend), 1893 (*Diachlorus*), *Stenotabanus* (*Aegialomyia*) – 105
guttigaster Kröber, 1934, *Tabanus* – 128
guttipennis (Wiedemann), 1828 (*Tabanus*), *Di cladocera* (*Di cladocera*) – 90
guttipennis Kröber, 1929, *Chrysops* – 11
guttiventris Enderlein, 1925 (*Hybostraba*) – 150
guttiventris Kröber, 1929, *Tabanus* – 128
guttula Wiedemann, 1828, *Chrysops* – 12
guyanens Hunter, 1901, *Tabanus*, error – 131
guyanensis Macquart, 1846, *Tabanus* – 131
Gymnochela Enderlein, 1925 – 112
gymnorhynchus Fairchild, 1980, *Tabanus* – 131

habecki Wilkerson & Fairchild, 1982, *Diachlorus* – 80
habilis (Brèthes), 1910 (*Tabanus*), *Poeciloderas* – 121
Habloeusae Lutz, 1922, error – 7
Hadrochlorops Fairchild, 1969 – 64
Hadrinae Lutz, 1922 – 55
Hadrus Perty, 1833 – 93
haemagogus Williston, 1901, *Tabanus* – 131
Haematopotina Coscarón & Philip, 1967 – 92
haitiensis Kröber, 1931, *Tabanus* – 132
haitiensis Stone, 1935 (*Merycomyia*) – 150
halteratus Kröber, 1931, *Catachlorops* (*Catachlorops*) – 62
hamata (Wulp), 1881 (*Tabanus*), *Di cladocera* (*Di cladocera*) – 91
Haplocera Lutz, 1913 – 7

- hartmanni Fairchild & Philip, 1960, Dichelacera (Dichelacera) – 84
- hassleri Wilkerson & Fairchild, 1983, Esenbeckia – haywardi Philip, 1969, Fidena (Leptofidena) – 44
- helleri Kröber, 1926, Chrysops – 13
- Hemichrysops Kröber, 1930 – 92
- hemiptera (Surcouf), 1912 (Stibasoma), Dicladocera (Dycladocera) – 90
- henriquesi Chainey, 1999, Stenotabanus (Stenochlorops) – 108
- hepperi Coscarón & Philip, 1967, Dasybasis – 72
- heppneri Wilkerson & Fairchild, 1982, Diachlorus – 80
- herculeana Enderlein, 1925 (Ommallia) – 150
- hesperus (Lutz), 1912 (Tabanus), Phaeotabanus – 99
- Heterochrysops Kröber, 1920 – 8
- Heteroscena Campos, 1953 – 46
- hibernus Wilkerson & Coscarón, 1984, Sceptia (Pseudoscione) – 48
- hilarii Macquart, 1838, Tabanus – 130
- Hinanthostylus Lutz, 1913, *nom. nud.* – 93
- Himantostylus Lutz, 1913 – 93
- hinellus Philip, 1960, Tabanus – 132
- hinnulus Walker, 1850, Dichelacera (Dichelacera) – 85
- hirsuta Coscarón & Philip, 1967, Dasybasis – 72
- hirsuta Thunberg, 1825 (Tanyglossa) – 150
- hirsuta Wilkerson, 1979, Dicladocera (Dycladocera) – 90
- hirsuticornis Philip & Fairchild, 1974, Teskeyellus – 119
- hirsutipalpus Wilkerson & Fairchild, 1982, Esenbeckia (Esenbeckia) – 24
- hirtibia Fairchild & León, 1986, Tabanus (Taenioptabanus), error – 132
- hirtipalpis (Bigot), 1892 (Diatomineura), Caenopangonia – 34
- hirtitibia Walker, 1850, Tabanus – 132
- hirtuosa (Philippi), 1865 (Tabanus), Protodasyapha (Protodasyapha) – 32
- hispaniolae (Bequaert), 1940, Stenotabanus (Stenotabanus) – 110
- histrion (Schiner), 1865 (Tabanus), Dasybasis – 75
- histrion (Wiedemann), 1830 (Tabanus), Poeciloderas – 120
- Histriosilvius Kröber, 1930 – 32
- hoguei Philip, 1973, Esenbeckia (Ricardoia) – 29
- Holcopsis Enderlein, 1923 – 93
- honestus Walker, 1850 (Tabanus) – 148
- hookeri Knab, 1915, Tabanus – 126
- hoppi Enderlein, 1927, Dicladocera (Dycladocera) – 90
- horrens (Enderlein), 1922 (Pseudomelpia), Sceptia (Pseudoscione), *nom. nud.* – 47
- horrens (Enderlein), 1925 (Pseudomelpia), Sceptia (Pseudomelpia) – 47
- howardi Fairchild, 1941, Fidena (Fidena) – 39
- howdeni (Philip), 1978, Tabanus – 132
- huallagensis Fairchild, 1976, Tabanus – 124
- huancabambae Kröber, 1930, Scione – 53
- hubbelli Fairchild & Philip, 1960, Dichelacera (Dichelacera) – 84
- humboldtii Fairchild, 1984, Tabanus – 132
- hungerfordi Brennan, 1935, Chrysops – 13
- hyalinalis Chainey, Hall & Gorayeb, 1999, Stenotabanus (Stenotabanus) – 110
- hyalineus Kröber, 1934, Tabanus – 145
- hyalinipennis Hine, 1904, Tabanus – 129
- hyalinipennis Kröber, 1930, Tabanus – 145
- hyalodiscus Lutz & Castro, 1940, Chrysops – 16
- Hyopelma Enderlein, 1922 – 120
- Hyostraba Enderlein, 1923 – 122
- hypographa (Kröber), 1930 (Stypommia), Stypommisa – 117
- Hyopelma Kröber, 1930, error – 120
- Idiochelacera Fairchild, 1969 – 87
- illota (Williston), 1901 (Pangonia), Esenbeckia (Esenbeckia) – 24
- imfasciata Fairchild & Philip, 1960, Dichelacera (Dichelacera) – 84
- imitans (Enderlein), 1925 (Listrapha), Sceptia (Pseudoscione) – 48
- imitator Lutz & Neiva, 1909 (Tabanus), *nom. nud.* – 149
- immaculata (Kröber), 1930 (Rhinotriclista), Scione – 53
- immaculatus (Macquart), 1838 (Dichelacera), Catachlorops (Amphichlorops) – 61
- immaculatus (Wiedemann), 1828 (Chrysops), Diachlorus – 80
- imponens Walker, 1857, Tabanus – 138
- importunus Macquart, 1847, Tabanus – 136
- importunus Wiedemann, 1828, Tabanus – 132
- impressus Wiedemann, 1828, Tabanus – 130
- inanis (Fabricius), 1787 (Tabanus), Chlorotabanus – 67
- inanis Fabricius of Kröber, 1930, Cryptotylus, misident. – 69
- inata Coscarón & Philip, 1967, Dasybasis – 73
- inauratus (Fairchild), 1947 (Tabanus), Philipotabanus (Mimotabanus) – 101
- inca (Philip), 1960 (Stypochela), Dasychela (Dasychela) – 77
- incerta (Bellardi), 1859 (Pangonia), Esenbeckia (Ricardoia) – 29
- incertus Macquart, 1838, Tabanus – 135
- incipiens (Walker), 1860 (Tabanus), Stenotabanus (Stenotabanus) – 110
- incisa (Wiedemann), 1828 (Pangonia), Esenbeckia (Ricardoia) – 29
- incisa Macquart of Bequaert, 1931, Chrysops – 9
- incisuralis (Macquart), 1847 (Pangonia), Fidena (Fidena) – 35
- incisuralis Macquart of authors, Atylotus, misident. – 119
- incisuralis Macquart of Lutz, 1909, Fidena (Fidena) – 40
- incisuralis (Say), 1823 (Pangonia), Esenbeckia (Ricardoia) – 29
- incisus Macquart, 1846, Chrysops – 11
- incisus Macquart of Kröber, 1936, Chrysops – 12
- incompleta (Macquart), 1846 (Pangonia), Scione – 53
- incompleta Macquart of Kröber, 1930, Scione – 51
- incompleta Macquart of Schiner, 1868 (Dyclisa), Scione – 54
- inconspicua Walker, 1848 (Pangonia) – 148
- inconspicuus (Walker), 1848 (Tabanus), Chlorotabanus – 67
- indecisus (Bigot), 1892 (Atylotus), Tabanus – 132
- indescriptus Kröber, 1931, Tabanus – 134
- indicus Fabricius, 1805 (Tabanus) – 150
- indiorum (Bequaert & Renjifo-Salcedo), 1946 (Hybomitra), Tabanus – 142
- indotatus Ibañez-Bernal, 1992, Stenotabanus (Aegialomyia) – 106
- informatus Hunter, 1901, Veprius, error – 33
- inframaculata Lutz, 1911, Esenbeckia (Esenbeckia) – 25
- infrataeniata Lutz & Castro, 1935, Esenbeckia (Proboscoides) – 28
- infumatus (Philippi), 1865 (Tabanus), Veprius – 33
- infuscata Lutz, 1909, Esenbeckia (Esenbeckia) – 22
- infuscatipennis Surcouf, 1919, Tabanus – 129
- innotescens (Walker), 1854 (Tabanus), Phaeotabanus – 99
- inopinata (Fairchild), 1972 (Querbetia), Acanthocera (Querbetia) – 57
- inornata (Philippi), 1865 (Tabanus), Dasybasis – 76
- ?inornatus Philippi of Kröber, 1930 (Theriopectes), Agelanius – 58
- inornatus (Walker), 1848 (Chrysops), Diachlorus – 79
- insignis Kröber, 1931, Esenbeckia (Esenbeckia) – 24
- insolens (Fairchild), 1958 (Stenotabanus), Phaeotabanus – 99

- insuetus* (Osten Sacken), 1887 (Tabanus), *Atylotus* – 119
insulicola Bequaert, 1940, Tabanus – 131
intensivus Townsend, 1897, Tabanus – 129
interenus Moucha, 1976, Catachlorops (Catachlorops), error – 62
intereuns (Walker), 1856 (Tabanus), Catachlorops (Catachlorops) – 62
intermedia Lutz, 1915, Acanthocera (Mimodynerus) – 56
intermedia Lutz, 1911 (Erephopsis), *nom. nud.* – 149
intermedia Lutz of Fairchild, 1939 Acanthocera (Acanthocera), part, *misident.* – 55
intermedia Lutz, 1915, Dichelacera (Dichelacera) – 84
intermedius (Kröber), 1930 (Phaeotabanus), Philipotabanus (Philipotabanus) – 102
intermedius Lutz, 1913, Himantostylus – 93
interpositus (Rondani), 1868 (Agelanius), Dasybasis – 71
interpunctatus Lutz, 1918, Tabanus –
interpunctus Lutz, 1918 (Tabanus), *nom. nud.* – 135
interruptus (Enderlein), 1925 (Ommailia), Tabanus – 144
interruptus (Macquart), 1838 (Diabasis), Diachlorus – 80
intrudens Williston, 1895, Chrysops – 11
Ionopsis Lutz, 1909 – 35
Ionopsis Lutz, 1909, error or emend. – 35
irregularis Chainey & Hall, 1999, Stenotabanus (Stenotabanus) – 110
isis Fairchild, 1976, Tabanus – 133
isthmiae Fairchild, 1941, Fidena (Fidena) – 38
itaituba Fairchild, 1984, Tabanus – 133
itzarum (Bequaert), 1931 (Tabanus), Leucotabanus – 96
ixyostactes (Wiedemann), 1828 (Tabanus), Stenotabanus (Aegialomyia) – 106

jaculatrix (Fairchild), 1942 (Stenotabanus), Stypommisa – 117
jalisco Burger, 1999, Esenbeckia (Ricardo) – 29
jamaicensis (Newstead), 1909 (*Atylotus*), Stenotabanus (Aegialomyia) – 106
janinae Fairchild, 1970, Leucotabanus – 96
januarii (Wiedemann), 1819 (Tabanus), Dichelacera (Dichelacera) – 84
jilamensis Hine, 1925, Tabanus – 133
jobbinsi Fairchild, 1942, Diachlorus – 80
johannesi Fairchild, 1942, Tabanus – 133
Jonopsis Enderlein, 1925 – 35
jucunda Jaenicke, 1967 (Pangonia), Sceptia (Pseudoscione) – 48
juxtaleonina (Lutz & Castro), 1936 (Bombylopsis), Fidena (Fidena) – 39

Katachlorops Lutz, 1909, *nom. nud.* – 60
keelifera Philip, 1973, Esenbeckia (Ricardo) – 29
keenani (Fairchild), 1947 (Tabanus), Philipotabanus (Melasmatabanus) – 100
kompi (Fairchild), 1943 (Tabanus (Philipotabanus)), Philipotabanus (Philipotabanus) – 102
kroberi Moucha, 1976, Acanthocera (Mimodynerus), error – 57
kroeberi Barretto, 1950, Catachlorops (Catachlorops) – 63
kroeberi Coscarón & Philip, 1967, Dasybasis – 73
kroeberi Fairchild, 1939, Acanthocera (Mimodynerus) – 56
kroeberi Fairchild, 1971, Fidena (Fidena) – 39
kroeberi Fairchild & Wilkerson, 1986, Stypommisa – 117
kwatta Fairchild, 1983, Tabanus – 133

lacajaensis Kröber, 1931, Tabanus – 133
lacerifascia Lutz, 1915, Dichelacera (Dichelacera) – 84

laetus Fabricius, 1805, Chrysops – 11
laetus Fabricius of authors, Chrysops – 15
laevicallosus Kröber, 1934, Stenotabanus (Aegialomyia) – 106
laevicallus (Szilády), 1926 (Tabanus), Stenotabanus (Aegialomyia) – 106
lampros Philip & Floyd, 1974, Bolbodimymia – 60
lanei Barretto, 1946, Catachlorops (Rhamphidommia) – 66
lanei Barretto, 1948, Anaerythroptus – 59
lanei (Coscarón & Philip), 1967 (Dasybasis), Agelanius – 58
Lanellus Philip, 1984 – 20
Lanemyia Barretto, 1949 – 81
Laphriomyia Lutz, 1911 – 44
Laphriopsis Lutz, 1911 – 44
Laphryomyia Lutz, 1911, error – 44
lasiophthalma (Wulp), 1888 (Pangonia), Sceptia (Pseudoscione) – 49
lasiophthalmus Blanchard, 1852 (Tabanus) – 148
lata (Guerin-Ménéville), 1835 (Tabanus), Sceptia (Sceptia) – 50
lateralis Kröber, 1930, Bolbodimymia – 60
laterina (Rondani), 1850 (Pangonia), Fidena (Fidena) – 39
laticeps Hine, 1904, Tabanus – 133
laticlava Wilkerson & Fairchild, 1983, Esenbeckia (Esenbeckia) – 24
laticornis Hine, 1904, Tabanus – 133
latifasciatus Bellardi, 1859, Chrysops – 12
latiflagrum Enderlein, 1925, Esenbeckia (Ricardo) – 29
latifrons Kröber, 1931, Fidena (Fidena) – 39
latipalpis (Macquart), 1850 (Pangonia), Sceptia (Pseudoscione) – 48
latipalpis Macquart of Kröber, 1930, Sceptia (Pseudoscione) – 49
latitibialis Kröber, 1926, Chrysops – 12
lativentris (Macquart), 1838 (Tabanus), Stibasoma (Rhabdomyia) – 113
lativitta Walker, 1848, Tabanus – 136
lauta (Hine), 1920 (Tabanus), Acellomyia – 57
leechi Philip, 1978, Esenbeckia (Ricardo) – 29
leei Fairchild, 1979, Dicladocera (Dicladocera) – 90
lemniscata Enderlein, 1925, Esenbeckia (Esenbeckia) – 22
lenkoi Bernardi, 1975, Pseudacanthocera – 103
leonina (Lutz), 1909 (Bombylopsis), Fidena (Fidena) – 39
Lepidoselaga Agassiz, 1847; Loew, 1869; Osten Sacken, 1876, emend. – 93
Lepidoselaginae Lutz, 1909 – 54
Lepidoselagini Trojan, 1994 – 55
lepidotus (Wiedemann), 1828 (Tabanus), Lepiselaga – 94
Lepiselaga Macquart, 1838 – 93, 94
Lepiselaginae Kröber, 1930 – 55
Lepiselagini Enderlein, 1925 – 55
Lepmia Fairchild, 1969 – 46
Leptapha Enderlein, 1923 – 95
Leptofidena Kröber, 1930 – 44
leptogaster Barretto, 1946, Catachlorops (Catachlorops) – 62
Leptotabanus Lutz & Neiva, 1914, *nom. nud.* – 105
lerida (Fairchild), 1942 (Stenotabanus), Stypommisa – 117
leticia Wilkerson & Fairchild, 1982, Diachlorus – 80
leucaspis (Wiedemann), 1828 (Tabanus), Leucotabanus – 95
leucochlorus Fairchild, 1961, Chlorotabanus – 68
leucogaster Fairchild, 1951, Leucotabanus – 96
leuconotum Fairchild, 1941, Leucotabanus – 95
leucopleurale Barretto, 1947, Stibasoma (Stibasoma) – 114
leucopogon (Wiedemann), 1828 (Pangonia), Fidena (Fidena) – 39
leucopogon Wiedemann of Lutz, 1909, Fidena (Fidena), *misident.*

- 36
leucospillus Krolow, Krüger & Ribeiro, 2007, Chrysops, error – 12
leucospilus Wiedemann, 1828, Chrysops – 12
Leucotabanus Lutz, 1913 – 95
leucothorax (Ricardo), 1900 (Diatomineura), Scaptia (Pseudoscione) – 49
leucotibialis (Barretto), 1947 (Acanthocera), Dichelacera (Nothocanthocera) – 88
leucotibialis Wilkerson & Fairchild, 1982, Diachlorus – 80
lewisi Philip, 1957, Tabanus – 133
ligens (Hunter), 1901 (Pangonia), Fidena (Fidena), error – 40
Lilaea Walker of Kröber, 1930 – 47
Lilaeina Borgmeier, 1934 – 47
limbata (Bigot), 1892 (Therioptectes), Dichelacera (Dichelacera) – 87
limbatinervis Kröber, 1931, Dichelacera (Dichelacera) – 84
limbativena (Enderlein), 1922 (Dycladocera), Dichelacera (Dichelacera), *nom. nud.* – 77
limbativena (Enderlein), 1925 (Dycladocera), Dasychela (Dasychela) – 77
limbativena Enderlein, 1925, Scione – 53
limbativena (Kröber), 1931 (Tabanus), Dasybasis – 73
limbithorax Macquart, 1855 (Pangonia) – 150
limonus (Townsend), 1897 (Tabanus), Phaetabanus – 99
limonus Townsend of authors, Cryptotylus – 68
limpidapex (Wiedemann), 1828 (Tabanus), Phaetabanus – 99
limpidipennis Hine, 1907, Tabanus – 140
Linapha Enderlein, 1923 – 81
lindigi Kröber, 1934. *Esenbeckia* (*Esenbeckia*), *nom. nud.* – 26
lindneri (Kröber), 1930 (Tabanus (Hypopelma)), Poeciloderas – 120
lineatus Burger, 1999, Catachlorops (Amphichlorops) – 61
lineifrons Lutz, 1912, Tabanus – 133
lineola Fabricius, 1794, Tabanus – 133
lineola Fabricius of Bequaert, 1940, Tabanus – 133
lineola Fabricius of Brèthes, 1907, Bequaert, 1940, Pechuman, 1942, Stone, 1944, Back & García, 1959 and Coscarón, 1967, Tabanus, *misident.* – 137
lineolus Fairchild & León, 1986, Tabanus (*Taeniotabanus*), error – 133
lingens (Wiedemann), 1828 (Pangonia), Fidena (Fidena) – 40
liokylon Fairchild, 1961, Stenotabanus (*Stenotabanus*) – 108
lissorhina Gorayeb & Fairchild, 1987, Fidena (Fidena) – 40
Listrappa Enderlein, 1922 – 47
Listraphella Enderlein, 1929 – 47
Listriosca Enderlein, 1922 – 47
litigiosus (Walker), 1850 (Tabanus), Phaetabanus – 99
litotes Fairchild, 1953, Stenotabanus (*Stenotabanus*) – 110
littoralis Coscarón, 1975, Stenotabanus (*Stenotabanus*) – 110
littoreus (Hine), 1907 (Tabanus), Stenotabanus (*Aegialomyia*) – 106
lividus Walker, 1848, Tabanus – 132
longiappendiculatus (Macquart), 1855 (Tabanus), Phaetabanus – 99
longicornis (Fabricius), 1775 (Tabanus), Acanthocera (*Acanthocera*) – 56
longicornis (Macquart), 1838 (Dichelacera), Acanthocera (*Acanthocera*) – 56
longifrons (Kröber), 1930 (Tabanus), Dasybasis – 76
longipalpis (Macquart), 1848 (Pangonia), Protosilvius – 32
longipalpis Enderlein, 1925, Fidena (Fidena) – 40
longipalpis (Lutz & Castro), 1937 (*Ilaphriomyia*), Fidena (Fidena) – 44
longipennis Kröber, 1929, Stenotabanus (*Brachytabanus*) – 107
longipennis (Ricardo), 1902 (Diatomineura), Scaptia (*Pseudoscione*) – 49
longipilosus Kröber, 1933, Tabanus – 128
longirostris (Macquart), 1847 (Pangonia), Fidena (Fidena) – 41
longirostris Brèthes, 1920, Scione – 53
Lophotabanus Szilády, 1926 – 122
lophus Philip, 1960, Tabanus – 142
loricornis Kröber, 1931, Fidena (Fidena) – 40
lucidecallosus Fairchild, 1942, Tabanus – 138
lucidulus Walker, 1848, Tabanus – 133
lucipennis (Kröber), 1934 (Tabanus), Poeciloderas – 121
luctuosus (Macquart), 1838 (Tabanus), Catachlorops (*Catachlorops*) – 62
lugens (Philippi), 1865 (Tabanus), Protodasyapha (*Curumyia*) – 31
lugubris (Macquart), 1838 (Pangonia), *Esenbeckia* (*Esenbeckia*) – 24
lugubris Macquart, 1846 (Chrysops) – 148
lurida Enderlein, 1925, Scione – 52
luteoflavus (Bellardi), 1859 (Tabanus), Phaetabanus – 99
luteolineatus Wilkerson, 1979, Stenotabanus (*Stenotabanus*) – 110
lutzi Barretto, 1947, Stibasoma (*Stibasoma*) – 115
lutzi (Enderlein), 1922 (*Spheciogaster*), Acanthocera (*Acanthocera*), *nom. nud.* – 56
lutzi (Enderlein), 1925 (*Spheciogaster*), Acanthocera (*Acanthocera*) – 56
lutzi Enderlein, 1925, *Esenbeckia* (*Esenbeckia*) – 24
lutzi Kröber, 1925, Chrysops – 12
lutzi Kröber, 1934, Tabanus – 134
lutzi (Surcouf), 1921 (*Stigmatophthalmus*), Dycladocera (*Dycladocera*) – 91
Lutziella Enderlein, 1922 – 56
lynchii Brèthes, 1910, Chrysops – 16
macintyreii (Bequaert), 1937 (*Triceratomyia*), Dasychela (*Triceratomyia*) – 78
mackerrasi Fairchild, 1962, Protosilvius – 78
macquarti Guerin-Menéville, 1838 (Pangonia) – 148
macquarti Kröber, 1930, Tabanus – 134
macquarti Schiner, 1868, Tabanus – 134
macroceras (Philip), 1960 (*Stenotabanus*), *Stypommisa* – 117
macrocerata (Bigot), 1892 (Tabanus), *Pseudacanthocera* – 104
Macrocornus Lutz, 1909, *nom. nud.* – 122
Macrocornus Lutz, 1913 – 122
macrodonta (Macquart), 1838 (Tabanus), Catachlorops (*Psalidia*) – 65
Macropalpiger Kröber, 1931 – 81
macropsila Moucha, 1976, Catachlorops (*Catachlorops*), error – 63
macrospila (Lutz), 1918 (Dycladocera), Catachlorops (*Catachlorops*) – 63
macula (Macquart), 1846 (Tabanus), Dycladocera (*Dycladocera*) – 90
maculata Pechuman, 1944, Dycladocera (*Dycladocera*), error – 90
maculatus Burger, 1999, Catachlorops (*Psarochlorops*) – 66
maculiceps (Kröber), 1934 (Tabanus), Dasybasis – 76
maculifrons Hine, 1907 (Tabanus), Stenotabanus (*Stenotabanus*) – 110
maculifrons (Kröber), 1931 (Tabanus), Dasybasis – 76

- maculinervis* Hunter, 1901, Kröber, 1930, 1934, Fairchild, 1965, Moucha, 1976, Fairchild & Burger, 1994, Tabanus, error – 134
- maculinevis* Macquart, 1865, Tabanus – 134
- maculipennis* (Enderlein), 1925 (Agelanius), Poeciloderas – 121
- maculipennis* Kröber, 1929, Stenotabanus (Stenotabanus), error – 109
- maculipennis* (Kröber), 1929 (Stypommia), Stypommisa – 117
- maculipennis* Kröber, 1931, Fidena (Fidena) – 40
- maculipennis* Macquart, 1834 (Tabanus) – 148
- maculipennis* (Macquart), 1846 (Tabanus), Poeciloderas – 120
- maculipennis* (Schiner), 1868 (Diclisa), Scione – 53
- maculipennis* Wiedemann, 1828 (Tabanus) – 151
- maculistigma* Enderlein, 1925, Di cladocera (Di cladocera) – 90
- maculiventris* (Macquart), 1850 (Tabanus), Dasybasis – 71
- maculosus* (Coquillett), 1902 (Tabanus), Agkistrocerus – 119
- magellanicus* (Philippi), 1865 (Tabanus), Dasybasis – 76
- magnicallus* (Stone), 1935 (Tabanus), Stenotabanus (Aegialomyia) – 106
- magnificus* (Kröber), 1934 (Tabanus (Phaeotabanus)), Philipotabanus (Philipotabanus) – 102
- major* Szilády, 1926, Lepiselaga – 94
- maletecta* (Bigot), 1892 (Atylotus), Dasybasis – 73
- mallaphoroides* Philip, 1969, Stibasoma (Stibasoma), error – 114
- mallophoroides* (Walker), 1857 (Tabanus), Stibasoma (Stibasoma) – 114
- manifestus* Walker, 1850 (Tabanus) – 151
- mapuche* (Coscarón & Philip), 1967 (Dasybasis (Agelanius)), Acellomyia – 58
- marcanoi* Fairchild, 1980, Stenotabanus (Stenotabanus) – 110
- marginalis* Walker, 1854, Acanthocera (Acanthocera) – 56
- marginalis* (Wiedemann), 1830 (Pangonia), Fidena (Fidena) – 40
- marginalis* Wiedemann of Kröber, 1933, Fidena (Fidena), misident. – 41
- marginata* Lutz, 1918, Fidena (Fidena), error – 40
- marginata* Macquart, 1847, Dichelacera (Dichelacera) – 84
- marginatus* Macquart, 1848 (Tabanus) – 148
- marginenervis* Hunter, 1901, Tabanus, error – 139
- marginenervis* Macquart, 1855, Tabanus – 139
- maritimus* (Townsend), 1898 (Tabanus), Stenotabanus (Aegialomyia) – 106
- marmorata* (Bigot), 1892 (Dichelacera), Catachlorops (Rhamphidommia) – 67
- marmota* Moucha, 1976, Catachlorops (Rhamphidommia), error – 67
- martinezi* (Barretto & Durei), 1954 (Mycteromyia), Silvestriellus – 19
- maruccii* (Fairchild), 1947 (Stenotabanus), Stypommisa – 117
- mattogrossensis* (Lutz), 1912 (Erephopsis), Fidena (Fidena) – 40
- mattogrossensis* Lutz, 1911, Esenbeckia (Esenbeckia) – 24
- maya* Bequaert, 1931, Tabanus – 127
- mazzottii* Philip, 1954, Tabanus – 134
- mcintyreii* Fairchild, 1951 and Philip, 1960 (Triceratomyia), Dasychela (Triceratomyia), error – 78
- medemi* Philip, 1969, Catachlorops (Psalidia) – 65
- media* Burger, 1999, Esenbeckia (Astomyia) – 22
- medius* (Kröber), 1934 (Tabanus (Phaeotabanus)), Philipotabanus – (Philipotabanus) – 102
- medius* Kröber of Fairchild, 1943, Philipotabanus (Philipotabanus) – 102
- megaceras* (Bellardi), 1859 (Chrysops), Silvius (Assipala) – 17
- mellifluus* (Bequaert), 1940 (Tabanus), Stenotabanus – mejiai Fairchild, 1942, Esenbeckia (Ricardoia) – 29
- melaenus* Hine, 1925, Chrysops – 12
- melanista* Philip, 1968, Esenbeckia (Ricardoia) – 30
- melanocnemis* (Barretto), 1957 (Chelommia), Tabanus – 129
- melanocnemis* Barretto, 1957, Tabanus – melanogaster Brèthes, 1910, Tabanus – 134
- melanogaster* Lutz & Castro, 1935, Esenbeckia (Esenbeckia) – 24
- melanopa* (Hine), 1920 (Pangonia), Esenbeckia (Ricardoia) – 30
- melanoptera* Hine, 1920, Dichelacera (Nothocanthocera) – 88
- melanopterus* (Brèthes), 1910 (Tabanus), Leucotabanus – 96
- melanopterus* (Hine), 1905 (Chrysops), Silvius (Assipala) – 17
- melanosoma* Hine, 1920, Dichelacera (Dichelacera) – 85
- melanostoma* (Philippi), 1865 (Tabanus), Chaetopalpus – 21
- Melanotabanus* Lutz & Neiva, 1914 – 107
- Melasmatabanus* Fairchild, 1964 – 100
- melleiventris* Lutz, 1911 (Tabanus), *nom. nud.* – 149
- mellifluus* (Bequaert), 1940 (Tabanus), Stenotabanus (Stenotabanus) – 110
- mellosus* Henriques & Rafael, 1999, Catachlorops (Amphichlorops) – 61
- Melpia* Walker, 1850 – 35
- Melpia* Walker of Enderlein, 1922, misident. – 46
- mendozaana* (Enderlein), 1925 (Agelanius), Dasybasis – 73
- mendozaana* (Enderlein), 1925 (Dasyapha), Fairchildimyia – 31
- meridianus* Rondani, 1864, Agelanius – 58
- meridionalis* Fairchild, 1942, Esenbeckia (Esenbeckia) – 25
- meridionalis* Thunberg, 1827 (Tabanus) – 151
- merula* Philippi, 1865, Chrysops – 14
- mexicana* Fairchild & Philip, 1960, Dichelacera (Dichelacera) – 85
- mexicana* Kröber of Fairchild, 1942, 1947 (Chrysops), part, misident. – 13
- mexicana* Philip, 1954, Esenbeckia (Ricardoia) – 29
- mexicanus* (Linnaeus), 1758 (Tabanus), Chlorotabanus – 68
- mexicanus* Kröber, 1925, Chrysops – 12
- mexicanus* Kröber, 1925, Chrysops – 13
- mexicanus* Philip, 1977, Stenotabanus (Stenotabanus) – 110
- micheneri* Philip, 1954, Esenbeckia (Ricardoia) – 29
- micrantha* Lutz, 1915, Dichelacera (Dichelacera) – 85
- Micropangonia* Lutz, 1922 – 45
- microcephalus* (Kröber), 1930 (Tabanus), Chlorotabanus – 68
- Microtabanus* Lutz, 1922, *nom. nud.* – 149
- miles* Wiedemann, 1828, Tabanus – 139
- Mimodynerus* Enderlein, 1922 – 56
- Mimotabanus* Fairchild, 1964 – 101
- minus* (Philip), 1954 (Hybomitra), Tabanus – 134
- miniastola* Enderlein, 1925, Fidena (Laphriomyia) – 44
- minor* (Kröber), 1930 (Tabanus), Phaeotabanus – 99
- minor* Kröber, 1931, Esenbeckia (Ricardoia) – 29
- minor* (Macquart), 1847 (Pangonia), Scione – 53
- minor* (Macquart), 1850 (Tabanus), Dasybasis – 73
- minoratus* (Kröber), 1934 (Tabanus), Phaeotabanus – 99
- minos* (Schiner), 1868 (Tabanus), Di cladocera (Di cladocera) – 90
- minuscule* Wilkerson, 1979, Esenbeckia (Esenbeckia) – 24
- minusculus* (Kröber), 1930 (Pseudacanthocera), Stenotabanus (Stenotabanus) – 110
- minuta* Szilády, 1926, Scione – 54
- mirabilis* (Lutz), 1911 (*Laphriomyia*), Fidena (Laphriomyia) – 44
- misera* (Osten Sacken), 1886 (Diclisa), Scione – 52
- missionum* (Macquart), 1838 (Tabanus), Dasybasis – 73
- miza* (Lutz), 1911 (Laphriomyia), Fidena (Laphriomyia), *nom. nud.* – 44
- modesta* Kröber, 1931 (Linapha) – 148

- modesta* Lutz, 1915, Dichelacera (Dichelacera) – 85
modestinus (Kröber), 1934 (Tabanus), Dasybasis – 76
modestus (Kröber), 1931 (Tabanus), Dasybasis – 76
modestus Wiedemann, 1828, Tabanus – 136
modica (Hine), 1920 (Tabanus), Stypommisa – 117
moerens Fabricius, 1787 (Tabanus) – 151
moityrei Fairchild & Leon, 1986, Dasychela (Triceratomyia), error – 78
molesta (Wiedemann), 1828 (Pangonia), Scaptia (Lepmia) – 46
molestissima (Philippi), 1865 (Tabanus), Dasybasis – 76
molestus Guérin-Méneville, 1835, Chrysops – 16
molestus Wiedemann, 1828, Chrysops – 12
molle (Coscarón), 1967 (Dycladocera), Catachlorops (Hadrochlorops) – 64
monilus Philip, 1968, Tabanus – 129
monochroma Wiedemann, 1828, Tabanus – 130
monogramma Wiedemann, 1828, Tabanus – 132
monokini Philip, 1966, Tabanus – 134
monops Bequaert, 1940, Tabanus – 134
monotaxis Philip, 1967, Tabanus – 134
montium (Surcouf), 1919 (Tabanus), Dasybasis – 73
morbosus Stone, 1938, Tabanus – 134
mordax Hine, 1920, Tabanus – 130
morio (Wulp), 1881 (Pangonia), Fidena (Leptofidena) – 45
Mucrocormus Lutz, 1913 –
mucronatus Lutz, 1911, Tabanus, *nom. nud.* – 135
mucronatus Fairchild, 1961, Tabanus – 135
multifascia Walker, 1850, Dichelacera (Dichelacera) – 83
multifasciata Ricardo, 1904, Dichelacera (Dichelacera), error – 83
multiguttata Lutz, 1915, Dichelacera (Dichelacera) – 85
multiguttatus (Kröber), 1930 (Tabanus), Spilotabanus – 105
multimaculatus Lutz, 1909, 1911, Tabanus, *nom. nud.* – 131
murina (Philippi), 1865 (Mycteromyia), Promycteromyia – 19
murreus (Hine), 1920 (Tabanus), Catachlorops (Psalidia) – 65
muscoides Moucha, 1976, Myiotabanus, error – 97
muscoideus (Hine), 1907 (Tabanus), Myiotabanus – 97
muscoideus Hine of Kröber, 1929, Myiotabanus – 97
muscosus (Enderlein), 1922 (Rhamphidommia), Catachlorops (Rhamphidommia), *nom. nud.* – 67
muscosus (Enderlein), 1925 (Rhamphidommia), Catachlorops (Rhamphidommia) – 67
muscosus Enderlein of Carrera & Lane, 1945, Catachlorops (Hadrochlorops), *misident.* – 64
mutata Fairchild, 1958, Dycladocera (Dycladocera) – 90
mutatus Pechuman, 1939, Chrysops – 13
Mycteromyia Philippi, 1865 – 18
Mycteromyiini Coscarón & Philip, 1979 – 18
Myiotabanus Lutz, 1928 – 97

nana (Walker), 1850 (Pangonia), Pityocera (Pseudelaphella) – 46
nanus (Macquart), 1846 (Tabanus), Stenotabanus (Aegialomyia) – 106
nebulosus DeGeer, 1776, Tabanus – 135
nebulosus Kröber, 1931, Catachlorops (Rhamphidommia) – 67
neglecta Kröber, 1931, Fidena (Fidena) – 40
neglecta Lutz, 1911, Esenbeckia (Esenbeckia) – 24
neglecta Lutz & Neiva, 1909, Esenbeckia (Esenbeckia), *nom. nud.* – 24
neglectus Kröber, 1931 (Tabanus) – 148
neglectus Williston, 1901, Chrysops – 12
neivai Borgmeier, 1933, Stenotabanus (Stenotabanus) –
neivai Lutz, 1913, Diachlorus – 110
nematocallus Fairchild, 1984, Tabanus – 135

neobrasiliensis Kröber, 1929, Chrysops – 13
neofurva Philip, 1969, Stypommisa – 117
neogrisescens (Kröber), 1934 (Tabanus), Dasybasis – 74
neoinnotescens Kröber, 1931, Tabanus – 128
neominos (Philip), 1960 (Stypochela), Dycladocera (Dycladocera) – 89
Neopangonia Lutz, 1909 – 45
Neorhamphis Kröber, 1931 – 81
?neosubmacula Kröber, 1931, Dycladocera (Dycladocera) – 90
Neotabanus Lutz, 1909, *nom. nud.* – 122
Neotabanus Lutz, 1913 – 122
neovestitus Kröber, 1931, Tabanus – 135
neowinthemi Kröber, 1931, Fidena (Fidena) – 42
nereus Fairchild, 1943, Tabanus – 135
nervosus (Curran), 1931 (Tabanus), Stenotabanus (Aegialomyia) – 106
nexusus Fairchild, 1979, Chrysops – 13
niger (Kröber), 1931 (Rhamphidommia), Catachlorops (Catachlorops) – 63
nigerrima Enderlein, 1922, Scaptiodes, *nom. nud.* – 104
nigerrima Enderlein, 1925, Scaptiodes – 104
nigra (Enderlein), 1925 (Agelanius), Dasybasis – 74
nigra (Ricardo), 1900 (Erephopsis), Fidena (Fidena) – 37
nigra Ricardo of Hine, 1925, Fidena (Fidena), *misident.* – 38
nigra Stone, 1934, Bolbodimyia – 60
nigribasis Fairchild, 1964, Pityocera (Pseudelaphella) – 46
nigribella Wilkerson, 1984, Scaptia (Scaptia) – 50
nigricans (Kröber), 1930 (Melpia), Fidena (Fidena) – 43
nigricans (Lutz), 1909 (Erephopsis), Fidena (Fidena) – 40
nigricans Lutz, 1918, Esenbeckia (Esenbeckia) – 22
nigricornis (Kröber), 1931 (Epipsila), Fidena (Fidena) – 38
nigricorpus (Lutz), 1915 (Acanthocera), Dichelacera (Nothocanthocera) – 88
nigricorpus Kröber, 1934, Fidena (Fidena) – 43
nigricorpus Lutz, 1909, Esenbeckia (Esenbeckia) – 24
nigricorpus Lutz, 1911, Chrysops – 13
nigricorpus (Lutz), 1918 (Erephopsis), Esenbeckia (Esenbeckia), *nom. nud.* – 25
nigriculus Wilkerson, 1979, Stenotabanus (Stenotabanus) – 110
nigrifacies Moucha, 1976, Mycteromyia, error – 148
nigrifascies Bigot, 1892 (Mycteromyia) – 148
nigrifemur (Kröber), 1934 (Tabanus), Dasybasis – 74
nigriflavus (Kröber), 1930 (Tabanus), Phaetabanus – 100
nigriflavus (Kröber), 1931 (Tabanus), Leucotabanus – 96
nigrifrons (Philippi), 1865 (Tabanus), Dasybasis – 74
nigrifumera (Coscarón & Philip), 1967 (Dasybasis), Agelanius – 59
nigrinubilis (Fairchild), 1953 (Tabanus (Philipotabanus)), Philipotabanus (Philipotabanus) – 102
nigripalpis (Macquart), 1846 (Tabanus), Catachlorops (Catachlorops) – 63
nigripennis (Guérin-Méneville), 1832 (Pangonia), Fidena (Fidena) – 40
nigripennis Kröber, 1931, Catachlorops (Catachlorops) – 62
nigripennis (Philippi), 1865 (Tabanus), Nubiloides – 97
nigripennis Wilkerson, 1979, Philipotabanus (Melasmatabanus) – 101
nigripes (Kröber), 1930 (Rhinotriclista), Scione – 54
nigripes (Röder), 1886 (Pangonia), Fidena (Fidena) – 40
nigriscapus Chainey & Hall, 1999, Stenotabanus (Stenotabanus) – 110
nigristigma Lutz, 1909 (Tabanus), *nom. nud.* – 149
nigristigma (Lutz), 1909 (Tabanus), Leucotabanus, *nom. nud.* –

- 96
- nigrithorax* Kröber, 1930, Diachlorus – 81
- nigriventer* Barretto, 1946, Catachlorops (Catachlorops) – 63
- nigriventris* Kröber, 1931, Esenbeckia (Esenbeckia) – 25
- nigriventris* Kröber, 1931, Leucotabanus – 96
- nigrivitata* (Macquart), 1850 (Pangonia), Fidena (Fidena) – 41
- nigrocoerulea* (Rondani), 1850 (Tabanus), Dicladocera (Dycladocera) – 90
- nigrofemoratus* (Kröber), 1930 (Tabanus (Agelanius)), Dasybasis – 74
- nigrofemoratus* Kröber, 1930, Tabanus – 135
- nigrohirta* (Walker), 1848 (Pangonia), Fidena (Fidena) – 42
- nigronotata* (Macquart), 1850 (Pangonia), Esenbeckia (Ricardoia) – 29
- nigronotata* Macquart of authors, Esenbeckia (Ricardoia), misident. – 29
- nigropalpis* Kröber, 1931, Tabanus –
- nigropunctatus* (Bellardi), 1859 (Tabanus), Poeciloderas – 121
- nigrovenosus* (Lutz & Neiva), 1914 (Leptotabanus), Stenotabanus (Melanotabanus) – 107
- nigrovillosa* Kröber, 1931, Esenbeckia (Proboscoides) – 27
- nigroviolaceus* Kröber, 1926, Chrysops – 13
- nigroviolaceus* Kröber of authors, Chrysops – 15
- nigrovittatus* Macquart, 1847, Tabanus – 135
- nigrum* (Hunter), 1901 (Tabanus), Dichelacera (Dichelacera), error – 86
- nippontucki* Philip, 1942, Tabanus – 143
- nitens* (Bigot), 1892 (Mycteromyia), Fidena (Fidena) – 41
- nitens* Philip, 1973, Esenbeckia (Ricardoia) – 29
- nitida* (Brèthes), 1910 (Pseudoselasoma), Scaptiodes – 104
- nitida* Philip, 1958, Fidena (Fidena) – 38
- nivalis* Walker, 1850, Scepasis – 34
- niveibarba* Kröber, 1931, Fidena (Fidena) – 41
- nondescriptus* Fairchild, 1973, Tabanus – 136
- notabilis* (Walker), 1850 (Pangonia), Esenbeckia (Esenbeckia) – 25
- Nothocanthocera* Fairchild, 1969 – 87
- notopleuralis* Barretto, 1950, Pachyschelomyia – 98
- nova* Kröber, 1931, Dicladocera (Dycladocera) – 91
- nubeculipennis* Kröber, 1931, Tabanus – 135
- nubiapex* (Lutz), 1911 (Erephopsis), Fidena (Fidena) – 41
- nubiapex* Fairchild & Philip, 1960, Dichelacera (Orthostyloceras) – 88
- Nubiloides* Coscarón & Philip, 1967 – 97
- nubipennis* (Rondani), 1868 (Dichelacera), Dicladocera (Dycladocera) – 91
- nubipennis* Rondani, 1850 (Silvius) – 148
- nuneztovari* Fairchild & Ortiz, 1955, Diachlorus – 81
- nuntius* Walker, 1854, Tabanus – 140
- obesus* Bigot, 1892 (Atylotus) – 151
- obidensis* Henriques, 2006, Philipotabanus (Philipotabanus) – 102
- obliquus* Walker, 1850, Tabanus – 134
- obscurata* (Philippi), 1865 (Tabanus), Protodasyapha (Protodasyapha) – 32
- obscurifemorata* Kröber, 1930, Scione – 54
- obscurhirtus* (Kröber), 1930 (Tabanus), Phaeotabanus – 100
- obscuripilus* Fairchild & Burger, 1994, Phaeotabanus, error – 100
- obscurmarginatus* Kröber, 1929, Stenotabanus (Stenotabanus) – 108
- obscuripilis* Moucha, 1976, Phaeotabanus, error – 100
- obscurigaster* Kröber, 1934, Tabanus – 123
- obscuripennis* (Philippi), 1865 (Pangonia), Mycteromyia – 18
- obscuripennis* (Philippi), 1865 (Tabanus), Protodasyapha (Curumyia) – 31
- obscuripes* Kröber, 1931, Fidena (Fidena) – 41
- obscuripilis* (Kröber), 1934 (Tabanus), Phaeotabanus – 100
- obscuripilus* Philip, 1960, Phaeotabanus, error – 100
- obscurithorax* Lutz & Castro, 1935, Esenbeckia (Proboscoides) – 27
- obscuriventris* (Kröber), 1930 (Hypopelma), Poeciloderas – 122
- obscuriventris* Kröber, 1930, Tabanus – 123
- obscurus* Kröber, 1929, Stenotabanus (Stenotabanus) – 110
- obscurus* Kröber of Coscarón, 1975, Stenotabanus (Stenotabanus), misident. – 110
- obsoletus* Wiedemann, 1821, Tabanus – 136
- obtusipalpis* Enderlein, 1925, Fidena (Fidena) – 41
- obumbratus* Bequaert, 1940, Tabanus – 136
- occidentalis* Linnaeus, 1758, Tabanus – 136
- occidentalis* Philip, 1976, Stenotabanus (Aegialomyia) – 106
- ocellata* Oldroyd, 1970, Betrequia – 18
- ocellatus* (Enderlein), 1925 (Psalidia), Catachlorops (Psalidia) – 65
- ocellatus* Lutz, 1918 (Neotabanus), *nom. nud.* – 149
- ocelligerus* (Kröber), 1930 (Tabanus (Phaeotabanus)), Philipotabanus (Philipotabanus) – 102
- ocellus* (Walker), 1848 (Pangonia), Dasychela (Dasychela) – 77
- ochracea* (Enderlein), 1925 (Archiplatius), Acellomyia – 58
- ochracea* Hine, 1920, Dichelacera (Dichelacera) – 85
- ochracea* (Kröber), 1930 (Melpia), Fidena (Fidena) – 41
- ochraceus* (Macquart), 1838 (Tabanus), Cryptotylus – 69
- ochraceus* (Macquart), 1850 (Diabasis), Diachlorus – 79
- ochraceus* Macquart of Kröber, 1928, Diachlorus – 80
- ochrapogon* Wilkerson, 1979, Fidena (Fidena) – 41
- ochreus* Philip & Fairchild, 1956, Chlorotabanus – 68
- ochroleucus* (Meigen), 1804 (Tabanus), Chlorotabanus – 67
- ochrophilus* Lutz, 1914, Tabanus – 137
- oculatus* Bigot, 1892, Chrysops – 13
- oculus* Walker, 1848, Tabanus – 137
- Odontotabanus* Lutz, 1918 – 122
- oldroydi* Barretto, 1957 (Epipsila), Fidena (Fidena) – 36
- oldroydi* Philip, 1941, Tabanus – 137
- olivaceiventris* Kröber, 1939, Parosca – 151
- olivaceiventris* Lutz, 1911, Tabanus, *nom. nud.* – 138
- olivaceiventris* Macquart, 1847, Tabanus – 138
- olivaceus* (DeGeer), 1776 (Tabanus), Chlorotabanus – 68
- olivaceus* Kröber, 1926, Chrysops – 13
- omissus* Lutz, 1911, Chrysops – 13
- Ommalia* Enderlein, 1923 – 68
- Oopelma* Enderlein, 1923 – 97
- opaca* (Brèthes), 1910 (Erephopsis), Fidena (Fidena) – 41
- opaca* (Brèthes), 1910 (Pseudoselasoma), Dasybasis – 74
- opimus* Fairchild, 1975, Philipotabanus (Mimotabanus) – 101
- Opistacanthae* Lutz, 1909 – 7, 20, 34
- Opisthanoplae* Lutz, 1909, part – 54
- ornata* (Kröber), 1931 (Sackenimyia), Fidena (Fidena) – 42
- ornatiffrons* (Kröber), 1930 (Tabanus), Dasybasis – 76
- ornatipennis* (Kröber), 1931 (Stibasoma), Dicladocera (Dycladocera) – 91
- ornatipennis* (Kröber), 1934 (Agelanius), Poeciloderas – 121
- ornatissima* (Brèthes), 1910 (Tabanus), Dasybasis – 74
- ornativentris* Kröber, 1929, Tabanus – 135
- ornatus* (Kröber), 1930 (Tabanus), Dasybasis – 74

- ornatus* Kröber, 1931 (Tabanus), Dasybasis – 69
Orthostyloceras Lutz, 1933 – 88
Orthostylus Lutz & Neiva, 1914 – 88
Oscia Walker, 1850 – 46
osornoi (Bequaert), 1946 (Ageianus), Dasybasis – 75
osornoi Fairchild, 1942, *Esenbeckia* (*Esenbeckia*) – 25
ovalipalpus (Enderlein), 1925 (Hybostraba), Tabanus – 126
overali Fairchild & Rafael, 1985, *Catachlorops* (*Psalidia*) – 65
- pachnodes* (Schiner), 1868 (Tabanus), Dasybasis – 71
pachycephalum Bigot, 1892, *Stibasoma* (*Stibasoma*) – 113
pachycerus Williston, 1887, *Chrysops* – 13
pachynemius Hine, 1905, *Chrysops* – 13
pachypalpis Ricardo, 1904, Tabanus, error – 138
pachypalpus (Bigot), 1892 (*Dichelacera*), Tabanus – 138
Pachyschelomyia Barretto, 1950 – 98
painteri Philip, 1968, *Esenbeckia* (*Ricardoia*) – 29
paitillensis Fairchild, 1942, *Stenotabanus* (*Aegialomyia*) – 106
Palassomyia Fairchild, 1969 – 26
pallida (Kröber), 1930 (*Melpia*), *Scaptia* (*Pseudoscione*) – 49
pallida Kröber, 1931, *Fidena* (*Fidena*) – 41
pallidefemoratus Kröber, 1929, Tabanus – 137
pallidefemoratus Kröber, 1930, *Chrysops* – 13
pallidetarsis Moucha, 1976, *Fidena* (*Laphriomyia*), error – 44
pallidetibia Kröber, 1940, *Di cladocera* (*Di cladocera*) – 89
pallidinctus (Kröber), 1930 (Tabanus (*Phaeotabanus*)),
Philipotabanus (*Philipotabanus*) – 102
pallidicornis Kröber, 1929, *Stenotabanus* (*Stenotabanus*) – 111
pallidipalpis (Stone), 1944 (*Cryptotylus*), *Phaeotabanus* – 99
palliditarsis Kröber, 1930, *Fidena* (*Laphriomyia*) – 44
pallidula Kröber, 1933, *Fidena* (*Fidena*) – 41
pallidulus (Kröber), 1934 (Tabanus), *Phaeotabanus* – 100
pallidus Bellardi, 1859, *Chrysops* – 10
pallidus Kröber, 1930, *Leucotabanus* – 96
pallidus (Kröber), 1930 (Tabanus), *Phaeotabanus* – 100
pallipes (Kröber), 1931 (Tabanus), Dasybasis – 74
pallipes Kröber, 1929, *Stenotabanus* (*Stenotabanus*) – 111
pallipes Kröber of Arnaud, 1985 (*Stenotabanus*), *Stypommisa*,
misident. – 118
palpalis Brèthes, 1910, Tabanus – 138
pampeanus Coscarón & Philip, 1976, *Poeciloderas* – 121
panamense Curran, 1934, *Stibasoma* (*Stibasoma*) – 115
pangonia Hunter, 1901, *Esenbeckia* (*Esenbeckia*), error – 23
Pangonii Acloque, 1897 – 18
Pangoniina E. Lynch Arribálzaga, 1882 – 18
Pangoniinae Grünberg, 1906 – 18
Pangoniinae Rondani, 1856 – 18, 20
Pangoniini Rondani, 1856 –
Pangonina Rondani, 1856 – 18
pangonina Rondani, 1863, *Esenbeckia* (*Esenbeckia*) – 23
Pangoninae Schiner, 1862 – 18
Pangoninae Wahlgren, 1907 – 18
paradoxus (LuTz), 1913 (*Diachlorus*), *Stenotabanus*
(*Stenochlorops*) – 108
paraensis Henriques, 1995, *Dichelacera* (*Dichelacera*) – 85
paraguayensis (Kröber), 1930 (*Stypommia*), *Stypommisa* – 117
paraguayensis Brèthes, 1910, *Chrysops* – 14
paraguayensis Kröber, 1936, *Poeciloderas* – 122
parallelifrons Kröber, 1929, *Pseudacanthocera* – 103
parallelus (Walker), 1848 (Tabanus), *Stenotabanus* (*Aegialomyia*)
– 106
parapictipennis Barretto, 1950, *Catachlorops* (*Rhamphidommia*)
– 67
- parishi* (Hine), 1920 (Pangonia), *Esenbeckia* (*Esenbeckia*) – 25
Parosca Enderlein, 1922 – 47
parsonsi (Bequaert), 1940 (Tabanus), *Stenotabanus*
(*Stenotabanus*) – 111
parva (Williston), 1895 (Hadrus), *Lepiselaga* –
parviceps (Kröber), 1934 (Tabanus), *Chlorotabanus* – 68
parvidens (Enderlein), 1925 (*Rhamphis*), *Dichelacera*
(*Dichelacera*) – 85
parvidentatus Macquart, 1838 (Tabanus) – 151
parvifascia Lutz, 1911, *Chrysops* – 14
parvulus (Williston), 1887 (Tabanus), *Stenotabanus*
(*Stenotabanus*) – 111
patagonica (Enderlein), 1925 (*Stypommia*), Dasybasis – 77
patagonicus Brèthes, 1910, *Silvestriellus* – 20
patellicornis (Kröber), 1930 (*Pseudelaphella*) *Pityocera*
(*Pseudelaphella*) – 46
patellicornis (Kröber), 1931 (Tabanus), Dasybasis – 75
patricia Pechuman, 1953, *Chrysops* – 14
patriciae Coscarón, 1967, *Chrysops*, error – 14
pauculus Fairchild, 1951, *Leucotabanus* – 96
paulseni (Philippi), 1865 (Tabanus), *Acellomyia* – 57
pavida (Williston), 1901 (Pangonia), *Esenbeckia* (*Ricardoia*) – 29
pechumani (Barretto), 1948 (*Amphichlorops*), *Catachlorops*
(*Catachlorops*) – 63
pechumani (Coscarón & Philip), 1967 (Dasybasis),
Haematopotina – 92
pechumani Coscarón & Philip, 1979, *Promycteromyia* – 19
pechumani Fairchild, 1972, *Diachlorus* – 81
pechumani Philip, 1966, *Stenotabanus* (*Aegialomyia*) – 106
pechumani Wilkerson & Fairchild, 1983, *Esenbeckia* (*Esenbeckia*)
– 25
Pegasomyia Burger, 1985 – 31
pelidnopterus Kröber, 1934, *Poeciloderas* – 120
pellucidis Contreras-Lichtenberg, 2002, Tabanus, error – 139
pellucidus Fabricius, 1805, Tabanus – 138
penai Chainey, 1999, *Stenotabanus* (*Stenotabanus*) – 111
penai Coscarón & Philip, 1967, Dasybasis – 74
penai Coscarón & Philip, 1979, *Promycteromyia* – 19
penai Philip & Coscarón, 1971, *Fairchildimyia* – 31
penai Philip, 1967, Tabanus – 139
penicillata (Bigot), 1892 (*Mycteromyia*), *Fidena* (*Fidena*) – 41
penicillata Bigot of Lutz, 1909, *Fidena* (*Fidena*), *misident.* – 38
pequeniensis (Fairchild), 1942 (*Stenotabanus*), *Stypommisa* –
117
pequiensis Philip, 1960, *Stypommisa*, error – 117
pereirai Coscarón & Philip, 1967, Dasybasis – 74
perplexus Walker, 1850, Tabanus – 139
persignata (Kröber), 1934 (Tabanus), Dasybasis – 74
perspicua Wilkerson & Fairchild, 1983, *Esenbeckia* (*Esenbeckia*)
– 25
peruviana (Bigot), 1892 (*Dichelacera*), *Dasychela* (*Dasychela*) –
78
peruviana Burger, 1999, *Esenbeckia* (*Esenbeckia*) – 25
peruvianus Fairchild & Burger, 1994, *Chrysops*, error – 16
peruvianus Kröber, 1925, *Chrysops* – 14
peruvianus Macquart, 1848, Tabanus – 139
peruviensis Kröber, 1925, *Chrysops* – 16
peruviensis Kröber, 1929, *Stenotabanus* (*Stenotabanus*) – 111
pessoai Barretto, 1957, *Fidena* (*Fidena*) – 42
Phaeomyia Lutz, 1909 – 35
Phaeoneura Lutz, 1909 – 35
phaeopterus (Barretto), 1948 (*Amphichlorops*), *Catachlorops*
(*Catachlorops*) – 63

- phaeopterus Fairchild, 1964, Phaeotabanus – 100
 Phaeotabanus Lutz, 1913 – 98
 phalaropygus Fairchild, 1964, Philipotabanus (Mimotabanus) – 101
 philipi (Barretto), 1948 (Anaerythroptus), Stypommisa – 117
 philipi Stone, 1954, Bolbodimyia – 60
 Philipotabanus Fairchild, 1943 – 100, 101
 philippii (Philip), 1958 (Mycteromyia), Promycteromyia – 19
 philippii (Rondani), 1864 (Dasybasis), Agelanius – 59
 phoeniculus Fairchild, 1962, Protosilvius – 32
 Phorcotabanus Fairchild, 1961 – 114
picea (Brèthes), 1910 (Erephopsis), Fidena (Fidena) – 43
picea (Thunberg), 1827 (Tanyglossa), Fidena (Fidena) – 44
picea Coscarón & Philip, 1967, Dasybasis – 73
piceiventris Rondani, 1848, Tabanus – 139
piceohirta (Walker), 1848 (Pangonia), Fidena (Fidena) – 42
piceus Thunberg, 1827, Tabanus – 130
piccallosus Fairchild, 1951, Tabanus – 139
picta Szilády, 1926, Scione – 54
picticornis (Bigot), 1892 (Atylotus), Stenotabanus (Aegialomyia) – 106
pictipennis Kröber, 1931, Catachlorops (Rhamphidommia) – 17
pictipennis (Kröber), 1931 (Agelanius), Poeciloderas – 120, 121
pictipennis (Macquart), 1834 (Tabanus), Acanthocera (Acanthocera) – 56
pictipennis (Macquart), 1850 (Tabanus), Catachlorops (Catachlorops) – 62
picturatus (Kröber), 1931 (Poecilosoma), Tabanus – 139
pictus Gorayeb & Rafael, 1984, Philipotabanus (Melasmatabanus) – 101
pictus Kröber, 1930, Eutabanus – 92
pilifera (Kröber), 1934 (Tabanus), Dasybasis – 75
piliferus (Philip), 1943 (Tabanus), Holcopsis – 93
Pilimas Brennan, 1941 – 33
pilosa (Kröber), 1931 (Tabanus), Dasybasis – 75
piraticus Fairchild, 1942, Tabanus – 145
Pityocera Giglio-Tos, 1896 – 45, 46
Pityocerini Enderlein, 1922 – 34
plagiatus (Brèthes), 1910 (Dichelacera), Catachlorops (Catachlorops) – 63
planaltina Fairchild, 1993, Esenbeckia (Esenbeckia) – 25
plangens Walker, 1854, Tabanus – 136
planiventris (Macquart), 1850 (Pangonia), Esenbeckia (Ricardoia) – 29
planiventris (Wiedemann), 1828 (Tabanus), Stibasoma (Rhabdotylus) – 112
platensis Brèthes, 1910, Tabanus – 139
platycerus Fairchild, 1976, Tabanus – 139
platyfrons Fairchild, 1964, Stenotabanus (Brachytabanus) – 107
platyventris (Kröber), 1931 (Poecilosoma), Poeciloderas – 121
plenus (Hine), 1907 (Tabanus), Philipotabanus (Mimotabanus) – 101
Plesiophthalmus Lutz, 1911, *nom. nud.* – 149
podagricus (Fabricius), 1805 (Haematopota), Diachlorus –
Peciloclamys Lutz, 1922 – 120
Peciloclamys Lutz, 1928 – 120
Poeciloderas Lutz, 1921 – 120
poecilopterus (Schiner), 1868 (Tabanus), Catachlorops (Psarochlorops) – 66
Poecilosoma Lutz, 1913 – 120
polistiformis Fairchild, 1961, Acanthocera (Polistimima) – 57
Polistimima Fairchild, 1969 – 57
polyphemus Fairchild, 1958, Tabanus – 139
polytaenia Bigot, 1892, Tabanus – 124
pompholyx Fairchild, 1953, Stenotabanus (Stenotabanus) – 111
poroma Coscarón & Philip, 1967, Dasybasis – 75
porteri Fairchild, 1975, Philipotabanus (Mimotabanus) – 101
potator (Wiedemann), 1828 (Tabanus), Catachlorops (Rhamphidommia) – 67
potrix Philip, 1969, Esenbeckia (Ricardoia) – 30
praepilatus Fairchild, 1943, Tabanus – 140
praeterreus (Walker), 1850 (Dichelacera), Catachlorops (Catachlorops) – 63
praeteritus Fairchild, 1947, Tabanus – 140
prasiniventris (Kröber), 1929 (Tabanus), Phaeotabanus – 100
prasiniventris (Macquart), 1846 (Pangonia), Esenbeckia (Esenbeckia) – 25
prasiventris (Hunter), 1901 (Pangonia), Esenbeckia (Esenbeckia), error – 25
presbiter Rondani, 1863, Veprius – 33
presbiter Rondani of Kröber, 1930 (Veprius), Pseudotabanus (Coracella) – 8
primitivus Walker, 1848, Tabanus – 140
princeps (Brèthes), 1910 (Tabanus), Cryptotylus – 69
princeps Brèthes of Bequaert, 1940, Fairchild, 1940, and Stone, 1944, Cryptotylus – 69
princessa Fairchild & Philip, 1960, Dichelacera (Dichelacera) – 95
priscus Fairchild, 1962, Protosilvius – 32
Proboscoides Philip, 1943 – 27
procallosus (Lutz), 1912 (Tabanus), Leucotabanus – 96
Promycteromyia Coscarón & Philip, 1979 – 19
propinquus Bellardi, 1859, Tabanus – 141
Protodasyapha Enderlein, 1922 – 31
Protosilvius Enderlein, 1922 – 32
pruinicornis Kröber, 1934, Tabanus – 142
pruinivitta (Kröber), 1934 (Tabanus), Dasybasis – 75
pruinosa (Kröber), 1931 (Tabanus), Dasybasis – 75
pruinosa Wilkerson, 1979, Di cladocera (Di cladocera) – 91
pruinosis Bigot, 1892, Tabanus – 140
pruinosis Kröber, 1929, Tabanus – 142
pruinosis Lutz, 1909 (Neotabanus), *nom. nud.* – 149
prunicolor (Lutz), 1912 (Tabanus), Stypommisa – 118
Psalidia Enderlein, 1922 – 64
Psalidiini Enderlein, 1922 – 54
psammophilus Osten Sacken of Curran, 1928, Stenotabanus (Aegialomyia) – 107
Psarochlorops Fairchild, 1969 – 66
Pseudacanthocera Lutz, 1913 – 103
Pseudelaphella Kröber, 1930 – 46
Pseudoacanthocera Lutz, 1913, *nom. nud.* – 103
pseudoanalis Lutz, 1909 (Bombyloptis), Fidena (Fidena) – 38
pseudoaurimaculata (Lutz), 1909 (Erephopsis), Fidena (Fidena) – 42
pseudocingulatus Kröber, 1931 (Tabanus) – 148
pseudoculus Fairchild, 1942, Tabanus – 140
pseudofulvithorax (Lutz), 1909 (Bombyloptis), Fidena (Fidena) – 38
pseudojanuarii Kröber, 1931, Dichelacera (Dichelacera) – 84
pseudolitigiosus (Lutz), 1909 (Tabanus), Phaeotabanus – 99, 100
pseudolitigiosus Lutz, 1909 (Tabanus), *nom. nud.* – 99
Pseudomelpia Enderlein, 1922 – 47
Pseudoscione Lutz, 1918 – 47
Pseudoselasoma Brèthes, 1910 – 103
Pseudoselasoma Brèthes of Enderlein, 1925, *misident.* – 69
pseudosorbillans Lutz, 1909, Tabanus, error – 143

- Pseudotabanus* Ricardo, 1915 – 7
pseudotaeniotes Kröber, 1929, *Stenotabanus* (*Stenotabanus*) – 112
psolopterus (Wiedemann), 1828 (*Tabanus*), *Catachlorops* (*Catachlorops*) – 63
pterographicus (Fairchild), 1943 (*Tabanus*), *Philipotabanus* (*Philipotabanus*) – 103
pubescens (Lutz), 1909 (*Erephopsis*), *Fidena* (*Fidena*) – 42
pubescens Macquart, 1847 (*Tabanus*) – 151
pudens Walker, 1850, *Tabanus* – 148
puensis (Kröber), 1934 (*Dudaella*), *Dasybasis* – 75
pulchellus (Kröber), 1931 (*Hybostraba*), *Tabanus* – 127
pulcher Kröber, 1934, *Tabanus* – 127
pulchra Thunberg, 1827 (*Tanyglossa*) – 151
pulchra Williston, 1901, *Dichelacera* (*Dichelacera*) – 85
pulchra Williston of Fairchild, 1953, *Dichelacera* (*Dichelacera*) – 85
pulchroides Fairchild & Philip, 1960, *Dichelacera* (*Dichelacera*) – 85
pullata Fairchild & Philip, 1960, *Dichelacera* (*Dichelacera*) – 85
pullum Fairchild & Aitken, 1960, *Stibasoma* (*Stibasoma*) – 114
pullus Philippi, 1865 (*Tabanus*) – 148
pulverulentus (Bigot), 1892 (*Atylotus*), *Tabanus* – 138
pumiloides (Williston), 1901 (*Tabanus*), *Stenotabanus* (*Stenotabanus*) – 111
punctata Szilády, 1926, *Scione* – 54
punctatus (Fabricius), 1787 (*Tabanus*), *Chlorotabanus* – 68
punctifer Osten Sacken, 1876, *Tabanus* – 140
punctipennis (Brunetti), 1923 (*Silvius*), *Stenotabanus* (*Stenotabanus*) – 109
punctipennis Enderlein, 1923, *Stypommisa*, *nom. nud.* – 118
punctipennis Enderlein, 1925, *Stypommisa* – 118
punctipennis (Macquart), 1838 (*Tabanus*), *Poeciloderas* – 121
punctipleura Hine, 1920, *Tabanus* – 140
punctiventer Fairchild & Wilkerson, 1981, *Esenbeckia* (*Proboscoides*) – 27
punctulata Lutz, 1921 (*Dicladocera*), *nom. nud.* – 149
punctulipennis (Enderlein), 1925 (*Theriopectes*), *Stypommisa* – 118
punctum Rondani, 1848, *Tabanus* – 138
punensis (Hine), 1920 (*Tabanus*), *Dasybasis* – 75
pungens Wiedemann, 1828, *Tabanus* – 140
punstata Fairchild & León, 1986, *Scione*, error – 54
purus (Walker), 1960 (*Tabanus*), *Phaeotabanus* – 99
pusilla (Lutz), 1909 (*Neopangonia*), *Fidena* (*Neopangonia*) – 45
pusillus Cruz & Garcia, 1974, *Stenotabanus* (*Stenotabanus*) – 111
pusio Kröber, 1934, *Tabanus* – 127
pygmaea Lutz, 1915 (*Erephopsis*), *nom. nud.* – 149
pygmaeus (Enderlein), 1925 (*Archiplatius*), *Tabanus* – 126
pyrausta (Osten Sacken), 1886 (*Pangonia*), *Fidena* (*Fidena*) – 42
Pytocerinae Kröber, 1930 – 34
- quadrimaculatus* (Macquart), 1846 (*Tabanus*), *Catachlorops* (*Psarochlorops*) – 66
quadripunctatus (Fabricius), 1805 (*Tabanus*), *Poeciloderas* – 121
quadrivittatus (Say), 1823 (*Chrysops*), *Silvius* (*Griseosilvius*) – 17
quaesita Philip, 1976, *Dichelacera* (*Dichelacera*) – 85
Querbetia Fairchild, 1964 – 57
quinqeincta Lutz, 1915, *Acanthocera* (*Mimodynerus*) –
quinqemaculatus Hine, 1907, *Tabanus* – 141
quinqepunctatus Hine, 1925, *Tabanus* – 141
- quinqestriata* (Kröber), 1929 (*Stenotabanus*), *Dasybasis* – 73
- rallus Philip, 1978, *Tabanus* – 141
ramicornis Ricardo, 1900, *Pityocera* (*Elaphella*), *nom. nud.* – 46
ramosi Gorayeb & Fairchild, 1987, *Stypommisa* – 118
Ramphis, error – 81
ratus Kröber, 1934, *Tabanus* – 134
rebescens (Hunter), 1901 (*Tabanus*), *Dasybasis*, error – 76
recta (Loew), 1869 (*Lepidoselaga*), *Lepiselaga* – 94
regina Fairchild, 1940, *Dichelacera* (*Dichelacera*) – 86
reinburgi Surcouf, 1919, *Esenbeckia* (*Esenbeckia*) – 25
renjifo Bequaert, 1946, *Chrysops* – 14
repanda (Walker), 1848 (*Dichelacera*), *Catachlorops* (*Psarochlorops*) – 66
restrepoensis Fairchild, 1942, *Tabanus* – 141
reticulatus (Kröber), 1930 (*Tabanus* (*Phaeotabanus*)), *Philipotabanus* (*Philipotabanus*) – 103
reticulatus Wilkerson, 1979, *Chrysops* – 14
rex Fairchild, 1951, *Dichelacera* (*Dichelacera*) – 86
Rhabdotylus Lutz, 1909, *nom. nud.* – 112
Rhabdotylus Lutz, 1913 – 112
Rhamphidommia Enderlein, 1922 – 66
Rhamphis Enderlein, 1922 – 81
Rhinomyziini Dias, 1966 – 18
Rhinomyzini Enderlein, 1922 – 18
rhizophora (Bellardi), 1859 (*Pangonia*), *Fidena* (*Fidena*) – 42
rhinothrix Wilkerson, 1979, *Scione* – 54
Rhinotriclista Enderlein, 1922 – 51
rhizonshine Philip, 1954, *Tabanus* – 141
rhizophorae Fairchild, 1943, *Tabanus* – 141
Ricardo Enderlein, 1922 – 28
ricardoae Lutz & Castro, 1935, *Esenbeckia* (*Proboscoides*) – 27
riveti (Surcouf), 1919 (*Tabanus*), *Dicladocera* (*Dicladocera*) – 91
rixator Fairchild, 1943, *Tabanus* – 141
robiginosus Summers, 1911, *Catachlorops* (*Psalidia*) – 65
robusta Kröber, 1930 (*Mycteromyia*) – 151
robustus Kröber, 1929, *Tabanus* – 130
rockefelleri Philip, 1954, *Tabanus* – 141
rondanii (Bellardi), 1859 (*Tabanus*), *Diachlorus* – 80
Roquezia Wilkerson, 1985 – 104
rossi Philip, 1960, *Chrysops* – 14
rostrifera (Bellardi), 1859 (*Pangonia*), *Scione* – 52
rostrum Philip, 1943, *Esenbeckia* (*Proboscoides*) – 27
roxannae Wilkerson, 1979, *Stenotabanus* (*Wilkersonia*) – 112
ruber Macquart, 1846, *Tabanus* – 143
rubescens Bellardi, 1862, *Tabanus* – 129
rubescens (Bigot), 1892 (*Atylotus*), *Tabanus* – 126
rubescens (Macquart), 1838 (*Tabanus*), *Dasybasis* – 76
rubidus Macquart, 1847 (*Tabanus*) – 148
rubigipennis Moucha, 1976, *Tabanus*, error – 142
rubiginipennis (Macquart), 1846 (*Tabanus*), *Tabanus* – 141
rubiginosus (Summers), 1911 (*Dichelacera*), *Catachlorops* (*Psalidia*) – 65
rubribarbis (Bigot), 1892 (*Bellardia*), *Catachlorops* (*Psalidia*) – 65
rubricauda Philip, 1958, *Tabanus* – 125
rubricornis (Kröber), 1930 (*Veprius*), *Pseudotabanus* (*Coracella*) – 8
rubricornis (Philippi), 1865 (*Tabanus*), *Chaetopalpus* – 21
rubricosa (Wulp), 1881 (*Tabanus*), *Dichelacera* (*Dichelacera*) – 86
rubricosa Wulp of Lutz, 1915, *Dichelacera* (*Dichelacera*) – 84
rubricosus Kröber, 1934 (*Tabanus*) – 148

- rubrifrons* (Blanchard), 1852 (Tabanus), *Dasybasis* – 71
rubrinotatus Bigot, 1892, Tabanus – 131
rubripes Macquart, 1838, Tabanus – 142
rubrithorax (Macquart), 1838 (Tabanus), *Stypommisa* – 118
rubrithorax Kröber, 1931, *Fidena* (*Fidena*) – 42
rubriventris (Kröber), 1930 (Osca), *Scaptia* (*Scaptia*) – 50
rubrofemorata Burger, 1999, *Dichelacera* (*Dichelacera*) – 86
rubromaculata (Blanchard), 1852 (Tabanus), *Dasybasis* – 71
rubromarginata (Blanchard), 1852 (Tabanus), *Dasybasis* – 71
rubromarginata (Kröber), 1931 (Tabanus), *Dasybasis* – 76
rubrofemoratus (Kröber), 1931 (Bellardia), Tabanus – 143
rubrum (Thunberg), 1827 (Tabanus), *Stibasoma* (*Rhabdotylus*) – 113
rufa (Macquart), 1838 (Pangonia), *Scaptia* (*Scaptia*) – 51
rufa Macquart, 1847, *Dichelacera* (*Dichelacera*) – 84
rufescens (Fabricius), 1805 (Tabanus), *Catachlorops* (*Catachlorops*) – 63
rufescens (Ricardo), 1900 (*Erephopsis*), *Scione* – 54
rufibasis Kröber, 1931, *Fidena* (*Fidena*) – 42
ruficaudis (Kröber), 1931 (Tabanus), *Dasybasis* – 76
ruficeps Kertész, 1900, *Catachlorops* (*Catachlorops*), error – 63
ruficolor Kröber, 1934, Tabanus – 141
ruficornis (Kröber), 1930 (*Stypommisa*), *Stypommisa* – 117
ruficornis (Kröber), 1931 (*Agelanius*), Tabanus – 141
ruficornis (Kröber), 1931 (*Melpia*), *Fidena* (*Fidena*) – 42
ruficornis Bigot of Kröber, 1934, *Fidena* (*Fidena*) –
rufipennis (Macquart), 1838 (Tabanus), *Catachlorops* (*Hadrochlorops*) – 64
rufipes (Kröber), 1930 (*Rhinotriclista*), *Scione* – 54
rufipes (Macquart), 1850 (*Silvius*), *Protodasyapha* (*Protodasyapha*) – 32
rufithorax (Walker), 1848 (Tabanus), *Catachlorops* (*Catachlorops*) – 64
rufiventris Macquart, 1838, Tabanus – 125
rufiventris Macquart, 1846, Tabanus – 142
rufoaurea (Philippi), 1865 (Pangonia), *Scaptia* (*Scaptia*) – 51
rufohirta (Walker), 1848 (Pangonia), *Fidena* (*Fidena*) – 42
rufoniger Walker, 1850, Tabanus – 139
rufopilosa (Bigot), 1892 (*Veprius*), *Protodasyapha* (*Protodasyapha*) – 32
rufopilosa (Ricardo), 1900 (*Erephopsis*), *Fidena* (*Laphriomyia*) – 44
rufus (Kröber), 1931 (*Agelanius*), Tabanus – 141
rumicornis Ricardo, 1900, *Pityocera* –
- Sackenimyia* Bigot, 1879 – 35
sallei (Bellardi), 1859 (Pangonia), *Esenbeckia* (*Ricardo*) – 28
sallei Bellardi, 1859, Tabanus – 141
salvadorensis Lutz, 1915, *Dichelacera* (*Dichelacera*) – 86
sandyi Gorayeb, 1988, *Stenotabanus* (*Stenotabanus*) – 111
sannio Fairchild, 1956, Tabanus – 142
sarcophagoides Lutz, 1928, *Myiotabanus* – 97
sarcophagoides Lutz of Barretto, 1949, *Myiotabanus* – 97
satanas (Kröber), 1931 (*Astigmatophthalmus*), Tabanus – 129
satanica (Bigot), 1892 (*Dichelacera*), *Catachlorops* (*Hadrochlorops*) – 64
saussurei (Bellardi), 1859 (Pangonia), *Esenbeckia* (*Ricardo*) – 30
saussurei Bellardi of Hine, 1904, *Esenbeckia* (*Ricardo*) – 28
scalaratus Bellardi, 1859, *Chrysops* – 14
Scapacis Enderlein, 1922 – 28
Scaptia Walker, 1850 – 46, 50
Scaptiodes Enderlein, 1922 – 104
Scaptioides Coscarón & González, 1992]1, error – 104
scapularis Macquart, 1847, *Dichelacera* (*Dichelacera*) – 86
Scepcis Kröber, 1934, error – 34
Scepsidinae Mackerras, 1954 – 34
Scepsidini Bequaert, 1930 – 34
Scepsinae Sabrosky, 1999 – 34
Scepsini Bequaert, 1930 – 34
Scepsini Sabrosky, 1999 – 34
Scepsis Walker, 1850 – 34
schadei Fairchild, 1976, Tabanus – 142
schajovskoyi (Coscarón), 1974 (*Dasybasis*), *Nubiloides* – 197
schildi (Hine), 1925 (*Erephopsis*), *Fidena* (*Fidena*) – 43
schineri (Kröber), 1931 (Tabanus), *Dasybasis* – 75
schlingeri Coscarón & Philip, 1979, *Silvestriellus* – 20
schlingeri Philip, 1960, *Esenbeckia* (*Proboscoides*) – 27
Schistocerae Lutz, 1913 – 7
Schizocerae Lutz, 1922 – 7
schmidti Kröber, 1931, Tabanus – 140
schmusei (Kröber), 1931 (Tabanus), *Dasybasis* – 75
schoenemanni (Enderlein), 1925 (*Calliosca*), *Scaptia* (*Scaptia*) – 51
schoenemanni (Enderlein), 1929 (*Listraphella*), *Scaptia* (*Pseudoscione*) – 48
schusteri Philip, 1973, *Esenbeckia* (*Ricardo*) – 30
schwardti Philip, 1943, Tabanus – 143
Sciladynus Kröber, 1930 – 115
Scione Walker, 1850 – 51
scionina Enderlein, 1925, *Scione* – 52
Scioninae Kröber, 1930 – 34
Scionini Enderlein, 1922 – 34
scionodes Philip, 1973, *Esenbeckia* (*Ricardo*) – 30
scionoides Lutz, 1915 (*Erephopsis*), *nom. nud.* – 149
scripta (Enderlein), 1925 (*Linapha*), *Dichelacera* (*Dichelacera*) – 87
scriptipennis Lutz, 1909 (Tabanus), *nom. nud.* – 149
scurrus (Fairchild), 1958 (*Dichelacera*), *Catachlorops* (*Psalidia*) – 65
scutellata Williston, 1985, *Dichelacera* (*Dichelacera*) – 86
scutellatus (Macquart), 1838 (*Diabasis*), *Diachlorus* – 81
scutellatus (Macquart), 1838 (Tabanus), *Catachlorops* (*Hadrochlorops*) – 64
scutellatus Kröber, 1931, *Catachlorops* (*Catachlorops*) – 63
scutulatus (Kröber), 1930 (Tabanus), *Agelanius* – 59
scythropha (Schiner), 1868 (Tabanus), *Stypommisa* – 118
searsi Philip, 1976, Tabanus – 142
sebastianus Fairchild, 1941, *Leucotabanus* – 96
seclusus (Brèthes), 1910 (Tabanus), *Poeciloderas* – 122
secundus Walker, 1848, Tabanus – 142
Selasoma Macquart, 1838 – 104
Selasomatinae Sabrosky, 1999 – 55
Selasominae Lutz, 1913 – 54
selvaticus Burger, Bermúdez & Bermúdez, 1987, Tabanus – 142
semiflava (Wiedemann), 1830 (Pangonia), *Esenbeckia* (*Ricardo*) – 30
semiflavum Lutz, 1915, *Stibasoma* (*Stibasoma*) – 113
semiflavus (Kröber), 1930 (Tabanus), *Phaeotabanus* – 99
seminigra (Ricardo), 1902 (*Diatomineura*), *Scaptia* (*Lepmia*) – 47
seminuda (Coquillett), 1902 (Pangonia), *Esenbeckia* (*Ricardo*) – 30
semisordidus Walker, 1854, Tabanus – 132
semiviridis (Ricardo), 1900 (Pangonia), *Esenbeckia* (*Esenbeckia*) – 25
senilis (Philippi), 1865 (Tabanus), *Dasybasis* – 75
senior Walker, 1850, Tabanus – 139

- sepiapes Coscarón & Philip, 1967, *Dasybasis* – 72
sepiensis Philip, 1954, *Tabanus* – 142
serenus (Kröber), 1931 (*Tabanus*), *Phaeotabanus* – 100
serrata Fairchild & Philip, 1960, *Dichelacera* (*Dichelacera*) – 86
serrata Wilkerson, 1979, *Scione* – 54
sexannulatus (Enderlein), 1922 (*Styposelaga*), *Stenotabanus* (*Stenotabanus*), *nom. nud.* – 110
sexannulatus (Enderlein), 1925 (*Styposelaga*), *Stenotabanus* (*Stenotabanus*) – 110
sexmaculata Enderlein, 1925, *Esenbeckia* (*Esenbeckia*) – 26
sextriangulus Gorayeb & Rafael, 1984, *Tabanus* – 142
sexvittatus Bigot, 1892, *Tabanus* – 129
shannoni (Kröber), 1930 (*Tabanus*), *Dasybasis* – 75
Shcistocerae Lutz, 1922, error – 7
sicuius Wilkerson, 1979, *Catachlorops* (*Psarochlorops*) – 66
sierrensis Burger, Bermúdez & Bermúdez, 1987, *Tabanus* – 142
signativentris (Brèthes), 1910 (*Tabanus*), *Poeciloderas* – 122
signifera Wilkerson, 1985, *Roquezia* – 104
silvatica (Brèthes), 1920 (*Erephopsis*), *Fidena* (*Laphriomyia*) – 44
silveirii (Hunter), 1901 (*Silvius*), *Pseudanthocera*, error – 103
Silvestriellus Brèthes, 1910 – 19
Silviinae Enderlein, 1922 – 8
Silvinae Lutz, 1909 – 8
Silvius Meigen, 1820 – 17
simplex (Bigot), 1892 (*Atylotus*), *Tabanus* – 142
simplex Walker, 1850, *Tabanus* – 133
Snowiellus Hine, 1904 – 59
soledadei (Lutz), 1911 (*Erephopsis*), *Fidena* (*Fidena*) – 43
sorbens (Wiedemann), 1828 (*Pangonia*), *Fidena* (*Fidena*) – 43
sorbillans Wiedemann, 1828, *Tabanus* – 142
sordidatus Fairchild, 1958, *Stenotabanus* (*Stenotabanus*) – 111
soror Kröber, 1925, *Chrysops* – 14
soror Kröber, 1931, *Dichelacera* (*Dichelacera*) – 87
sp. Wilkerson, 1979, *Stypommisa* – 118
sp. Wilkerson, 1979, *Tabanus* – 143
sp. A Chainey, Hall & Gorayeb, 1999, *Stenotabanus* (*Stenochlorops*) – 108
sparsa (Walker), 1850 (*Dichelacera*), *Di cladocera* (*Di cladocera*) – 90
speciosa Kröber, 1931 (*Phyrta*) – 151
sphaeriscapus Wilkerson, 1985, *Stenotabanus* (*Brachytabanus*) – 107
Spheciogaster Enderlein, 1922 – 55
spilota Fairchild & Wilkerson, 1986, *Stypommisa* – 118
Spilotabanus Fairchild, 1969 – 105
splendens (Lutz), 1911 (*Bombylomyia*), *Fidena* (*Fidena*) – 43
sputnikulus Philip, 1958, *Stenotabanus* (*Aegialomyia*) – 106
staryi Fairchild, 1968, *Stenotabanus* (*Stenotabanus*) – 111
steinheili Enderlein, 1925, *Di cladocera* (*Di cladocera*) – 89
steleiothorax (Barretto), 1947 (*Acanthocera*), *Dichelacera* (*Nothocanthocera*) – 88
stenocephalus Hine, 1906, *Tabanus* – 142
Stenochlorops Fairchild, 1969 – 107
Stenotabaninae Kröber, 1929 – 55
Stenotabanus Lutz, 1913 – 105, 108
Stibasoma Schiner, 1867 – 112, 113
Stichocera Hine, 1920 – 45
Stichocheira Surcouf, 1921 – 45
stictica Wilkerson & Coscarón, 1984, *Scaptia* (*Pseudoscione*) – 49
Stictotabanus Lutz, 1914 – 115
stigma (Fabricius), 1805 (*Tabanus*), *Stenotabanus* (*Aegialomyia*) – 106
stigma Kröber, 1929, *Stenotabanus* (*Stenotabanus*) – 108
stigmatalis (Kröber), 1931 (*Tabanus*), *Philipotabanus* (*Philipotabanus*) – 103
Stigmatophthalmus Lutz, 1913 – 115
stilbium Fairchild, 1953, *Stibasoma* (*Stibasoma*) – 114
Stilbops Wilkerson, 1979 – 112
stonei Maldonado Capriles, 1955, *Cryptotylus* – 69
stonei Philip, 1958, *Stenotabanus* (*Stenotabanus*) – 111
Stonemyia Brennan, 1935 – 32
Stonemyiomorphus Martins Neto & Santos, 1994 (*Cratotabanus*) – 148
Straba Enderlein, 1923 – 122
striata Henriques, 1995, *Dichelacera* (*Dichelacera*) – 86
striatus Burger, 1999, *Catachlorops* (*Amphichlorops*) – 61
strigata (Enderlein), 1925 (*Rhinotriclista*), *Scione* – 54
strigimaculus Fairchild, 1942, *Tabanus* – 143
stuppeus Fairchild, 1942, *Tabanus* – 137
Styphocera Philip, 1969 – 58
Stypochela Enderlein, 1922 – 61
Stypochela Enderlein of Fairchild, 1958 – 77
Stypommia Enderlein, 1922 – 69
Stypommia Enderlein of Kröber, 1929, *misident.* – 115
Stypommisa Enderlein, 1923 – 115
Styposelaga Enderlein, 1922 – 105
subandina (Philippi), 1865 (*Pangonia*), *Scaptia* (*Pseudoscione*) – 49
subantarcticus (Brèthes), 1910 (*Tabanus*), *Dasybasis* – 76
subapicalis Lutz, 1909 (*Tabanus*), *nom. nud.* – 149
subappendiculata Macquart, 1850 (*Pangonia*) – 151
subcaecutiens Bellardi, 1859, *Chrysops* – 14
subcallosa Fairchild & Philip, 1960, *Dichelacera* (*Idiochelacera*) – 87
subcoeruleus Lutz, 1909 (*Tabanus*), *nom. nud.* – 149
subfascipennis Macquart, 1855, *Chrysops* – 16
subfemoralis Philip, 1978, *Tabanus* – 143
subguttata Fairchild, 1964, *Esenbeckia* (*Ricardo*) – 30
sublaeta Philip, 1955, *Chrysops* – 15
sublata Philip, 1969, *Scaptia* (*Scaptia*) – 51
sublauta (Coscarón & Philip), 1967 (*Dasybasis*), *Acellomyia* – 57
submacula (Walker), 1850 (*Tabanus*), *Di cladocera* (*Di cladocera*) – 90, 91
submarginata Lutz, 1915, *Dichelacera* (*Dichelacera*) – 86
submarginata Lutz of Bequaert & Renjifo-Salcedo, 1946, *Dichelacera* (*Dichelacera*) – 87
submarginata Lutz of Dunn, 1934, *Dichelacera* (*Dichelacera*) – 85
submetallica (Brèthes), 1910 (*Erephopsis*), *Fidena* (*Fidena*) – 43
subniger (Lutz & Neiva), 1909 (*Tabanus*), *Stenotabanus* (*Stenotabanus*) – 111
subruber Bellardi, 1859, *Tabanus* – 143
subsenex Walker, 1850, *Tabanus* –
subsimilis Bellardi, 1859, *Tabanus* – 143
subtilis (Bellardi), 1862 (*Tabanus*), *Stenotabanus* (*Stenotabanus*) – 111
subtrita Coscarón & Philip, 1967, *Dasybasis* (*Dasybasis*) – 75
subulipalpis (Enderlein), 1929 (*Listrapha*), *Scaptia* (*Pseudoscione*) – 49
subvaria (Walker), 1848 (*Tabanus*), *Esenbeckia* (*Esenbeckia*) – 26
subviolaceus Fairchild, 1961, *Tabanus* – 143
subviolaceus Lutz, 1911 (*Tabanus*), *nom. nud.* – 143
sulfurea Wilkerson, 1979, *Fidena* (*Fidena*) – 43

- sulfureotaeniatum* Moucha, 1976, Stibasoma (Stibasoma), error – 114
- sulfureus* (Macquart), 1847 (Tabanus), Chlorotabanus – 67
- sulfureus* (Macquart), 1847 (Tabanus), Cryptotylus – 69
- sulfureus* Macquart of Brèthes, 1921, Chlorotabanus, misident. – 68
- sulfureus* (Palisot de Beauvois), 1819 (Tabanus), Chlorotabanus – 67
- sulfurotaeniatum* Kröber, 1931, Stibasoma (Stibasoma) – 114
- sulfurotaenium* Fairchild, 1971, Stibasoma (Stibasoma), error – 114
- sulphureum* (Kröber), 1931 (Dielisocera), Stibasoma (Rhabdotylus) – 113
- sumichrasti* Aldrich, 1905, Tabanus, emend. – 143
- sumichrasti* Bellardi, 1859, Tabanus – 143
- surifer* Fairchild, 1964, Tabanus –
- surinamensis* Kröber, 1929, Tabanus – 124
- surinamensis* Macquart, 1838, Tabanus – 135
- suturalis* (Rondani), 1848 (Pangonia), Esenbeckia (Proboscoides) – 28
- sylveirii* (Macquart), 1838 (Silvius), Pseudacanthocera – 103
- sylvestris* Brèthes, 1910, Tabanus – 143
- Sziladya* Enderlein of Kröber, 1929 – 115
- Tabandidae Wesché, 1912 – 7
- Tabani Latreille, 1819 – 7
- Tabania Philippi, 1865 – 7
- Tabaniadae Harris, 1833 – 7
- Tabanica Burmeister, 1829 – 7
- Tabanida Voigt, 1839 and Perty, 1841 – 7
- Tabanidae Latreille, 1802 – 7
- Tabanidae Samouelle, 1819 – 7
- Tabanidea Loew, 1850 – 7
- Tabanides Leach, 1815 – 7
- Tabanidi Lioy, 1864 – 7
- Tabanididae Wesché, 1912 – 7
- Tabanidii Bigot, 1852 – 7
- Tabaniformis* (Enderlein), 1925 (Melpia), Fidena (Fidena) – 37
- Tabanii Latreille, 1802 – 7
- Tabaniinae Frey, 1911 – 7
- Tabanina Newman, 1834 – 7
- Tabaninae Latreille, 1802 – 7, 54
- Tabaninae Rondani, 1841 –
- Tabanini Latreille, 1802 – 7, 119
- Tabanini Loew, 1862 –
- tabanipennis* (Macquart), 1838 (Pangonia), Fidena (Fidena) – 37
- tabanipennis*, authors, not Macquart, Sceptia (Lepmia) – 47
- Tabanites Newman, 1834 – 7
- Tabanus Linnaeus, 1758 – 122
- tacitus* Hine, 1920, Tabanus – 130
- taeniates* (Hunter), 1901 (Tabanus), Stenotabanus (Stenotabanus), error – 112
- taeniodes* Enderlein, 1922, Stenotabanus (Stenotabanus), error – 111
- Taeniotabanus* Kröber, 1930, *nom. nud.* – 122
- Taeniotabanus* Kröber, 1931 – 122
- taeniototes (Wiedemann), 1828 (Tabanus), Stenotabanus (Stenotabanus) – 111
- taeniototes* Wiedemann of Philip, 1960, Carrasco, 1972 and Wilkerson & Fairchild, 1985, Stenotabanus (Stenotabanus), misident. – 111
- tantalus* (Barretto), 1920 (Tabanus), Stypommisa – 118
- tantula (Hine), 1920 (Tabanus), Stypommisa – 118
- tanyceras* (Kröber), 1925 (Chrysops), Silvius (Assipala), error – 17
- tanycerus (Osten Sacken), 1886 (Chrysops), Silvius (Assipala) – 17
- tanypterus Wilkerson, 1979, Philipotabanus (Mimotabanus) – 101
- tardinotus Bequaert, 1940, Tabanus –
- tardus* Wiedemann, 1828, Chrysops – 15
- tenens* Walker, 1850, Tabanus – 131
- tenuicornis (Luiz), 1915 (Acanthocera), Dichelacera (Nothocanthocera) – 88
- tenuifasciatus (Kröber), 1930 (Tabanus), Philipotabanus (Philipotabanus) – 103
- tenuifasciatus* Kröber, 1929, Chrysops – 11, 12
- tenuirostris* (Walker), 1860 (Pangonia), Esenbeckia (Ricardoia) – 28
- tenuistria (Walker), 1848 (Pangonia), Fidena (Fidena) – 43
- tenuistria Fairchild, 1961, Stenotabanus (Stenotabanus) – 112
- tenuistria Kröber, 1931 (Tabanus) – 149
- tenuistria* Kröber, 1926, Chrysops – 12
- tenuistria* Lutz & Neiva, 1914, Stenotabanus (Stenotabanus), *nom. nud.* – 112
- tephrodes Philippi, 1865 (Tabanus) – 149
- tephrodes* Philippi of Kröber, 1930 (Tabanus), Acellomyia – 58
- tepicana* (Townsend), 1912 (Pangonia), Esenbeckia (Ricardoia) – 30
- terminalis* (Macquart), 1855 (Chrysops), Diachlorus – 79
- terminatus* Walker, 1850 (Tabanus) – 151
- terminus* Walker, 1848, Tabanus – 143
- termitiformis Enderlein, 1922, Protosilvius – 32
- termitiformis* Enderlein, 1922, Ptososilvius, *nom. nud.* – 32
- Teskeyellus Philip & Fairchild, 1974 – 118
- testaceiventris (Macquart), 1848 (Pangonia), Esenbeckia (Esenbeckia) – 26
- testaceomaculata (Macquart), 1838 (Tabanus), Dasybasis – 75
- testaceus (Macquart), 1846 (Dichelacera), Catachlorops (Psarochlorops) – 66
- testaceus* Macquart, 1850, Chrysops – 15
- testaceus* Macquart, 1838, Tabanus – 126
- testaceus* Macquart of Walker, 1848, (Tabanus), Esenbeckia (Esenbeckia), misident. – 26
- tetradelta Henriques, 1995, Dichelacera (Dichelacera) – 86
- tetragoniphora Lutz & Castro, 1935, Esenbeckia (Esenbeckia) – 26
- tetrapunctatus* Philip, 1967, Chlorotabanus, error – 68
- tetrapunctus* (Thunberg), 1827 (Tabanus), Chlorotabanus – 68
- texanus* Pechuman, 1938, Silvius (Griseosilvius) – 17
- texanus Hine, 1917, Tabanus – 144
- theotaenia (Wiedemann), 1828 (Tabanus), Stibasoma (Stibasoma) – 115
- theotaeniata* Williston, 1895, Stibasoma (Stibasoma), error – 115
- Theriopectes* Zeller of Enderlein, 1925 – 115
- theriopectiformis Kröber, 1931, Catachlorops (Catachlorops) – 64
- thiemeanus (Enderlein), 1925 (Ommilia), Tabanus – 144
- thiotaenia* Lutz, 1915, Stibasoma (Stibasoma) – 115
- thoracica* (Guérin-Méneville), 1838 (Pangonia), Fidena (Fidena) – 39
- tibiale (Fabricius), 1805 (Tabanus), Selasoma – 104
- tigrina Wilkerson, 1979, Esenbeckia (Esenbeckia) – 26
- tinctipennis* (Brèthes), 1910 (Tabanus), Phaeotabanus – 99
- tinctipennis* Kröber, 1931, Esenbeckia (Esenbeckia) – 26
- tinctipennis* (Philip), 1960 (Dielisocera), Tabanus – 138

- tinctus* Walker, 1850 (Tabanus) – 151
tinkhami Philip, 1954, *Esenbeckia* (*Ricardoia*) – 30
tiro Lutz, 1909 and Lutz & Neiva, 1914 (Tabanus), *nom. nud.* – 134
t-nigrum (Fabricius), 1805 (Tabanus), *Dichelacera* (*Dichelacera*) – 86
tobagensis Fairchild, 1958, *Stenotabanus* (*Aegialomyia*) – 107
townsendi Johnson, 1919, Tabanus –
translucens (Macquart), 1846 (Pangonia), *Esenbeckia* (*Esenbeckia*) – 26
transposita Walker, 1854, *Dichelacera* (*Desmatochelacera*) – 82
transversalifuscatus Kröber, 1930, Tabanus – 135
trapidoi Fairchild, 1953, *Fidena* (*Fidena*) – 43
tremembensis Martins Neto, 1997 (?Tabanus) – 149
trevori Wilkerson & Fairchild, 1982, *Diachlorus* – 81
triangularis (Wiedemann), 1819 (Haematopota), *Acanthocera* (*Acanthocera*) – 56
triangularis Philip, 1954, *Esenbeckia* (*Ricardoia*) – 30
triangulifera (Enderlein), 1925 (Archiplatius), *Acellomyia* – 58
triangulum Wiedemann, 1828, Tabanus –
triaurius Wilkerson, 1979, *Spilotabanus* – 105
tribonophora Fairchild, 1958, *Dicladocera* (*Dicladocera*) – 91
tribunatus Moucha, 1976, *Stenotabanus* (*Stenotabanus*), error – 112
tricallosa Kröber, 1931, *Dichelacera* (*Dichelacera*) – 86
triceps Thunberg, 1827, Tabanus – 136
Triceratomyia Bequaert, 1937 – 78
trifaria (Macquart), 1838 (Tabanus), *Dasybasis* – 71
trifariam Ricardo, 1901, *Chrysops*, error – 14
trifarius Macquart, 1838, *Chrysops* – 14
trifascia (Walker), 1850 (Tabanus), *Stenotabanus* (*Stenotabanus*) – 111
trigonifera (Schiner), 1868 (*Acanthocera*), *Dichelacera* (*Nothocanthocera*) – 88
trigonophora (Macquart), 1838 (Tabanus), *Dasybasis* – 76
trigonotaenia Lutz, 1915, *Dichelacera* (*Dichelacera*) – 87
trilineatus Latreille, 1817 (Tabanus) –
rilineatus Bellardi, 1859, Tabanus – 133
trilineatus Latreille of Bequaert, 1940, Tabanus, *misident.* – 127
trilineatus Latreille of Hine, 1906, Tabanus, *misident.* – 137
trilineatus Latreille of Kröber, 1933, Tabanus, *misident.* – 137
trilunatus Philip, 1969, *Stenotabanus* (*Cretotabanus*) – 112
trinidadensis Fairchild & Aitken, 1960, *Fidena* (*Fidena*) – 42
trinotatus (Wiedemann), 1828 (Tabanus), *Phorcotabanus* – 120
tresignatus Kröber, 1926, *Chrysops* – 15
tristichus Fairchild, 1976, Tabanus – 145
tristis (Bigot), 1892 (*Dasybasis*), *Protodasyapha* (*Curumyia*) – 31
tristis (Fabricius), 1798 (Tabanus), *Chrysops* – 15
tristis Fabricius of Lutz, 1909, *Chrysops*, *misident.* – 13
tristis Kröber, 1931, *Esenbeckia* (*Proboscoides*) – 28
tristis (Wiedemann), 1828 (Tabanus), *Stibasoma* (*Stibasoma*) – 113
trisolca Fairchild & Philip, 1960, *Dichelacera* (*Dichelacera*) – 87
trita (Walker), 1837 (Tabanus), *Dasybasis* – 76
trivittatus Fabricius, 1805, Tabanus – 145
trivittatus Fabricius of Lee, Fairchild & Barreto, 1969, Tabanus, *misident.* – 124
trivittatus Lutz, 1913, *Diachlorus* – 78
truquii Bellardi, 1859, Tabanus – 127
truquii Bellardi of Bequaert, 1940, Tabanus, *misident.* – 143, 146
truquii Bellardi of Fairchild, 1971, Tabanus, *misident.* – 127
tucumana Brêthes, 1910, *Esenbeckia* (*Esenbeckia*) – 23
tumiscapens Philip, 1954, Tabanus – 145
tuxeni Philip, 1955, *Chrysops* – 11
umbra Walker, 1850 (Pangonia), *Esenbeckia* (*Esenbeckia*) – 26
umbraticolus Fairchild, 1943, Tabanus – 133
umbratipenne Fairchild, 1958, *Dicladocera* (*Dicladocera*) – 89
umbratus (Hine), 1920 (Tabanus), *Catachlorops* (*Psalidia*) – 65
uncinata (Wulp), 1881 (Tabanus), *Dicladocera* (*Dicladocera*) – 91
unicinata (Hunter), 1901 (Tabanus), *Dicladocera* (*Dicladocera*), error – 91
unicinctus (Walker), 1857 (Tabanus), *Leucotabanus* – 95
unicolor (Lutz), 1912 (*Dicladocera*), *Catachlorops* (*Hadrochlorops*) – 64
unicolor (Macquart), 1846 (Pangonia), *Fidena* (*Fidena*) – 37
unicolor (Wiedemann), 1828 (Tabanus), *Cryptotylus* – 69
unifasciata Macquart, 1838, *Dichelacera* (*Dichelacera*) – 87
u-nigrum Philip, 1977, *Stypommisa* – 118
unimacula Kröber, 1934, Tabanus – 145
unimaculata Kröber, 1930, Tabanus – 145
unipunctatus (Bigot), 1892 (*Atylotus*), Tabanus – 145
unistriatus Hine, 1906, Tabanus – 145
univittatus Macquart, 1855, Tabanus – 141
uruguayanus Kröber, 1934, Tabanus –
uruguayensis (Lynch-Arribáizaga), 1882 (Tabanus), *Catachlorops* (*Catachlorops*) – 62
uruguayensis Kröber, 1933, Tabanus – 144
uruguayensis Lutz, 1909, *Chrysops* – 15
vacilians (Walker), 1850 (*Dichelacera*), *Catachlorops* (*Catachlorops*) – 62
validus Hine, 1920, Tabanus – 134
vallensis Wilkerson, 1979, *Fidena* (*Fidena*) – 38
valterii Macquart, 1838, Tabanus – 132
vapidus (Fairchild), 1964 (*Stenotabanus*), *Phaeotabanus* – 100
vargasi Philip, 1954, *Atylotus* – 119
vargus Fairchild, 1986, *Chrysops* – 15
varia (Walker), 1848 (*Diabasis*), *Scaptia* (*Scaptia*) – 51
varia (Wiedemann), 1828 (Tabanus), *Dichelacera* (*Dichelacera*) – 87
varia Wiedemann of Fairchild & Philip, 1960, *Dichelacera* (*Dichelacera*), *misident.* – 82
varians Wiedemann, 1828, *Chrysops* – 15
variegata Burger, 1999, *Dichelacera* (*Dichelacera*) – 87
variegatus (DeGeer), 1776 (Tabanus), *Chrysops* – 15
variogates Lutz, 1909 (*Amphichlorops*), *nom. nud.* – 149
varipes (Rondani), 1848 (*Diabasis*), *Diachlorus* – 81
varipes (Walker), 1854 (*Chrysops*), *Diachlorus* – 79
varipes Walker, 1837, Tabanus – 145
variventris Macquart, 1847 (Tabanus) – 149
vasta Coscarón & Philip, 1967, *Dasybasis* – 77
vecordis (Fairchild), 1956 (Tabanus), *Hemichrysops* – 93
venatum Moucha, 1976, *Stibasoma* (*Rhabdotylus*), error – 113
venenata Osten Sacken of Hine, 1917 (Tabanus), *Dasychela* (*Dasychela*) – 77
venenatum (Osten Sacken), 1886 (Tabanus), *Stibasoma* (*Rhabdotylus*) – 113
venezuelensis Kröber, 1925, *Chrysops* – 16
?venezuelensis Kröber, 1931, Tabanus – 127
venosa (Bigot), 1892 (Tabanus), *Stypommisa* – 118
venosa Bigot of Kröber, 1930, *Stypommisa* – 117
venosa (Wiedemann), 1821 (Pangonia), *Fidena* (*Fidena*) – 43
venustulus (Kröber), 1930 (Tabanus (*Agelanius*)), *Dasybasis* – 70

- Vepriella* Mackerras, 1955 – 7
 Veprius Rondani, 1863 – 33
Veprius Rondani of authors, misident. – 7
 verai González, 2004, *Agelanius* – 59
 vespertinus (Bequaert & Renjifo-Salcedo), 1946 (*Dichelacera*),
Catachlorops (*Amphichlorops*) – 61
 vespiformis Burger, 2002, *Acanthocera* (*Polistimima*) – 57
vespoides Barretto, 1947, *Acanthocera* (*Acanthocera*) – 56
 vestitus Wiedemann, 1819, *Tabanus* – 145
 victoria (Fairchild), 1940 (*Psalidia*), *Catachlorops* (*Psalidia*) – 66
 vidali Rafael, Gorayeb, Rosa & Henriques, 1991, *Stypommisa* –
 118
viduus Walker, 1850, *Tabanus* – 139
villavoensis Fairchild & Philip, 1960, *Dichelacera* (*Dichelacera*) –
 87
 violaceus Kröber, 1931, *Eristalotabanus* – 92
 virgulatus Bellardi, 1859, *Chrysops* – 16
viridescens Kröber, 1931, *Tabanus* – 138
viridiflavus (Walker), 1850 (*Tabanus*), *Chlorotabanus* – 68
viridis (Enderlein), 1925 (*Ommalia*), *Cryptotylus* – 69
viridiventris (Macquart), 1838 (*Pangonia*), *Scaptia* (*Pseudoscione*)
 – 49
viridiventris (Macquart), 1838 (*Tabanus*), *Stibasoma*
 (*Rhabdotylus*) – 113
vitripennis (Lutz), 1913 (*Diachlorus*), *Stenotabanus*
 (*Stenochlorops*) – 108
vittata (Philippi), 1865 (*Pangonia*), *Scaptia* (*Pseudoscione*) – 49
vittatus Wiedemann, 1821 (*Chrysops*) – 151
vittiger Thomson, 1869, *Tabanus* – 145
vulneratus Rondani, 1848, *Chrysops* – 16
vulpes (Wiedemann), 1828 (*Silvius*), *Esenbeckia* (*Esenbeckia*) –
 26
vulpinus Fairchild, 1975, *Philipotabanus* (*Mimotabanus*) – 19

weberi Bequaert, 1946, *Chrysops* – 16
weemi Philip, 1966, *Esenbeckia* (*Ricardoia*) – 30
weyrauchi Barretto, 1949, *Tabanus* – 146
weyrauchi Fairchild, 1951, *Leucotabanus* – 96
wiedemanni (Bellardi), 1859 (*Pangonia*), *Esenbeckia* (*Ricardoia*) –
 30
wileyae Philip, 1955, *Chrysops* – 16
wilkersoni Chainey, 1999, *Stenotabanus* (*Stenotabanus*) – 112

wilkersoni Fairchild, 1983, *Tabanus* – 146
Wilkersonia Fairchild & Burger, 1994 – 112
willistoni Brennan, 1935, *Apatolestes* (*Apatolestes*) – 20
willistoni Hine, 1925, *Chrysops* – 16
willistoni Lutz, 1907, *Stibasoma* (*Stibasoma*) – 115
winthemi (Wiedemann), 1819 (*Pangonia*), *Fidena* (*Fidena*) – 44
winthemi Kröber, 1931 (*Tabanus*) – 151
wokei Fairchild, 1983, *Tabanus* – 146
wolcotti Fairchild, 1980, *Stenotabanus* (*Stenotabanus*) – 112
woodruffi Fairchild & Lane, 1989, *Stenotabanus* (*Stenotabanus*)
 – 112
wygodzinskyi Wilkerson & Fairchild, 1983, *Esenbeckia*
 (*Esenbeckia*) – 26

xantha Coscarón & Philip, 1979, *Promycteromyia* – 19
xanthas Philip, 1976, *Dichelacera* (*Dichelacera*) – 87
xanthicornis Fairchild & Wilkerson, 1986, *Stypommisa* – 118
xanthogaster Philippi, 1865, *Tabanus* – 146
xanthopogon (Macquart), 1838 (*Pangonia*), *Fidena* (*Fidena*) – 37
xanthoskela Wilkerson & Fairchild, 1983, *Esenbeckia* (*Esenbeckia*)
 – 26
xenium (Fairchild), 1947 (*Stenotabanus*), *Stypommisa* – 116
xenorhynchus Fairchild, 1947, *Tabanus* – 146
xerodes Philip, 1967, *Tabanus* – 146
xikrin Gorayeb & Fairchild, 1985, *Cryptotylus* – 69
xipe Kröber, 1934, *Tabanus* – 124
xuthopogon Fairchild, 1984, *Tabanus* – 146
xynus Fairchild, 1972, *Diachlorus* – 81

yaquii Philip, 1976, *Stenotabanus* (*Aegialomyia*) – 107
yepocapa Fairchild, 1951, *Esenbeckia* (*Ricardoia*) – 30
youngi Wilkerson, 1979, *Scione* – 54
yucatanus Townsend, 1897, *Tabanus* – 146

zancla (Philip), 1954 (*Hybomitra*), *Tabanus* – 146
zayasi Bequaert, 1946, *Chrysops* – 11
zayasi Cruz & Garcia, 1974, *Tabanus* – 146
zikani Barretto, 1946, *Catachlorops* (*Catachlorops*) – 64
zonalis Kröber, 1931, *Fidena* (*Fidena*) – 44
Zophina Philip, 1954 – 33

